

Зимний сон

(из реп. Алсу)

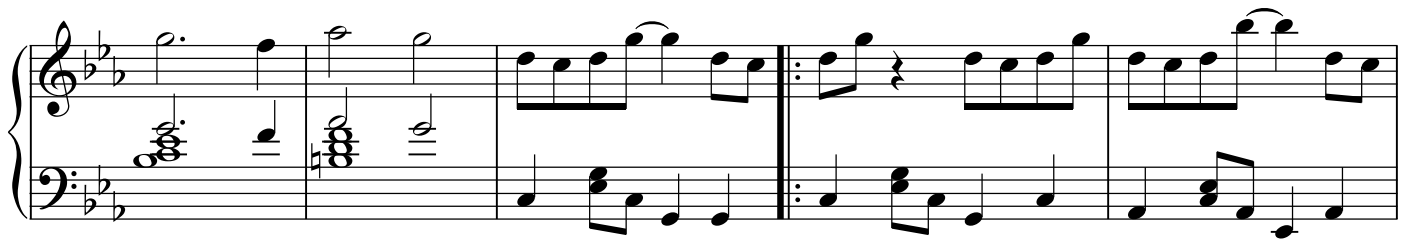
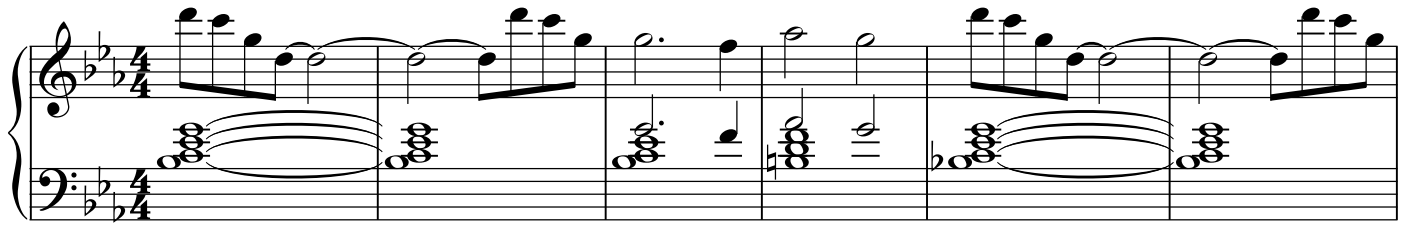

The third system shows further development of the melody in the right hand, with some rests and slurs. The bass line continues to support the melody with harmonic accompaniment.

The fourth system continues the melodic and harmonic progression. The right hand has some slurs and rests, while the left hand provides a consistent accompaniment.

The fifth system features a more complex melodic line in the right hand with many slurs and grace notes. The left hand continues with its accompaniment.

The sixth system concludes the piece. The right hand has a final melodic flourish with slurs and grace notes. The left hand ends with a final chord and a double bar line.