

Presto $\bullet = 152$

1 6 11 16 21 26

f

mf *p* *mf* *p*

mf *p*

f

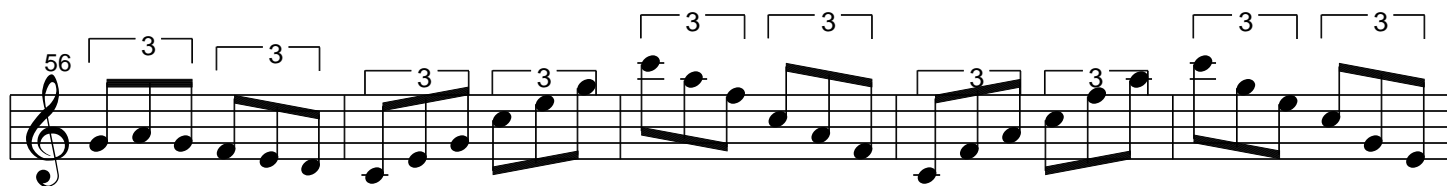
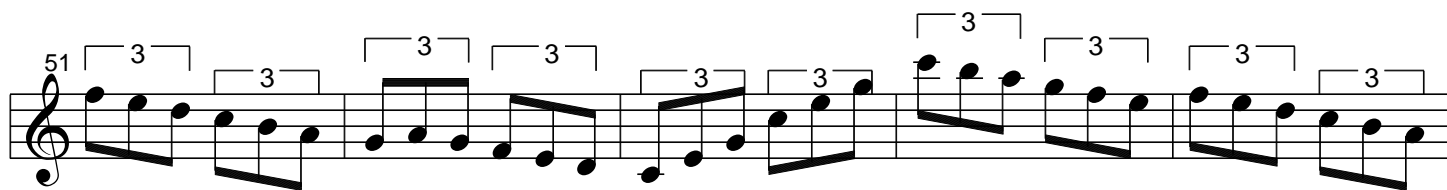
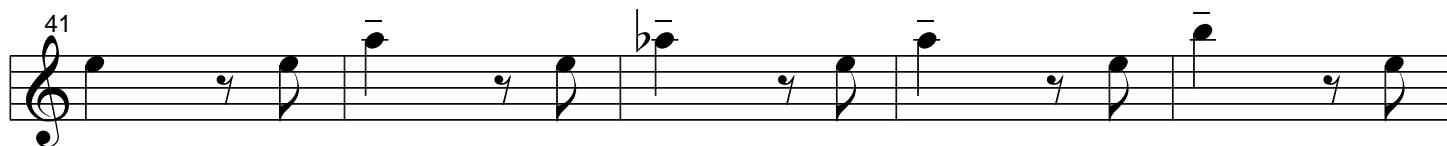
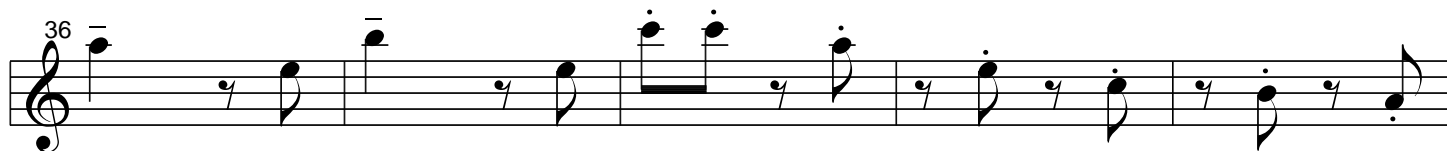

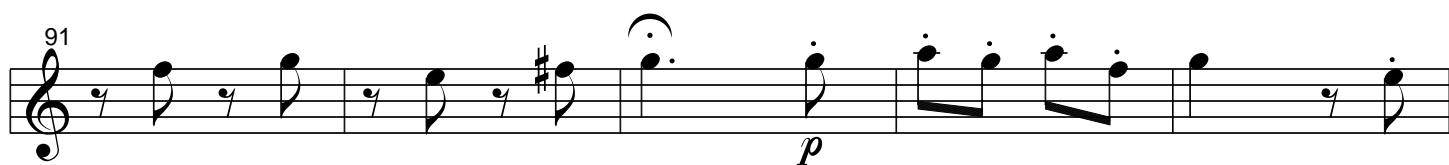
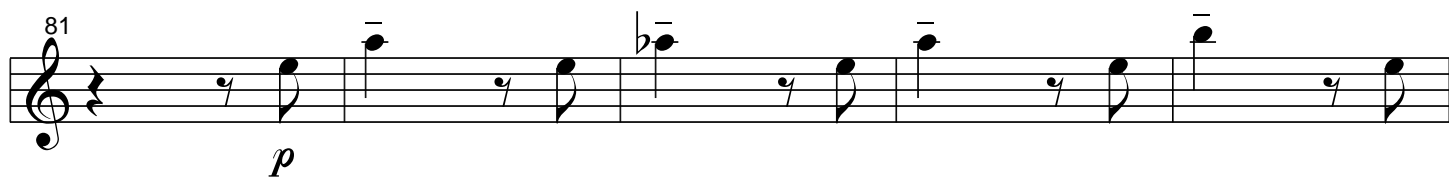
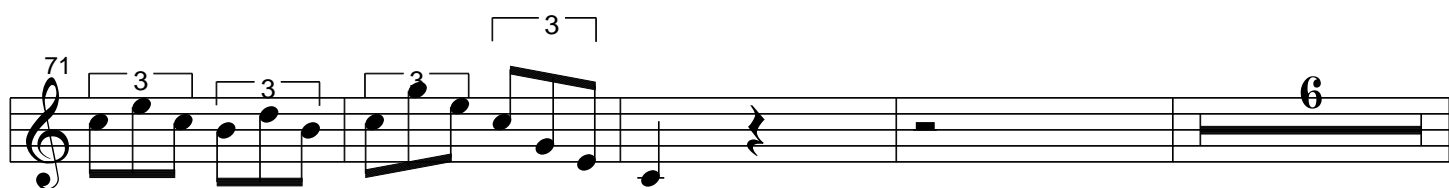
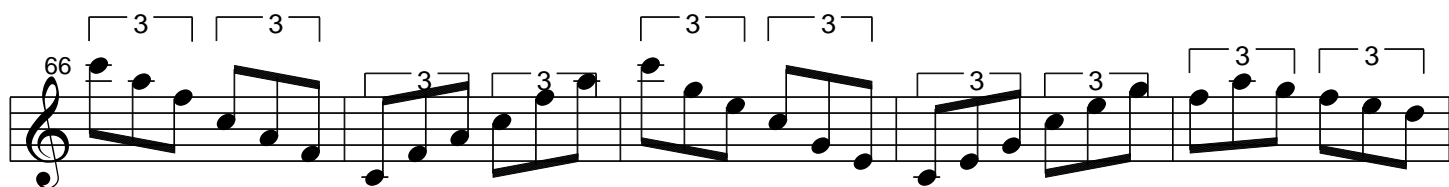
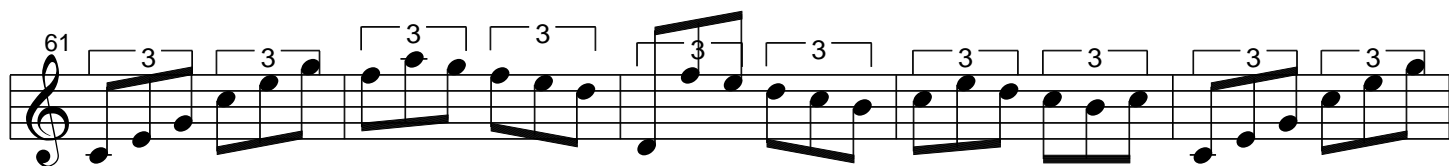

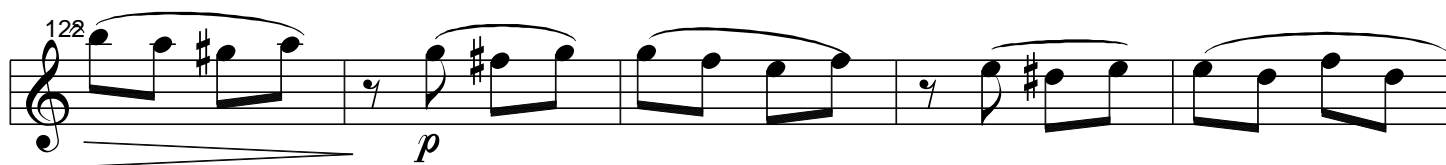
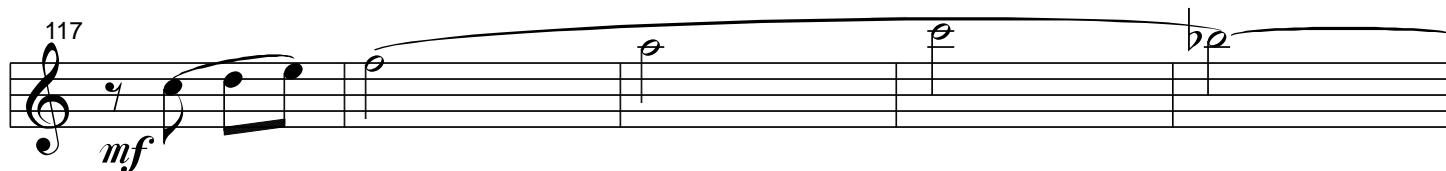
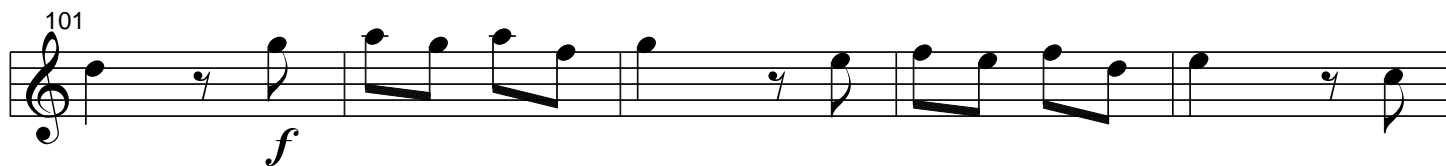

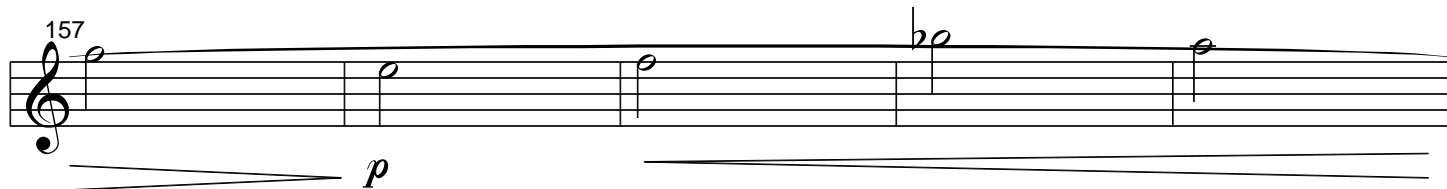
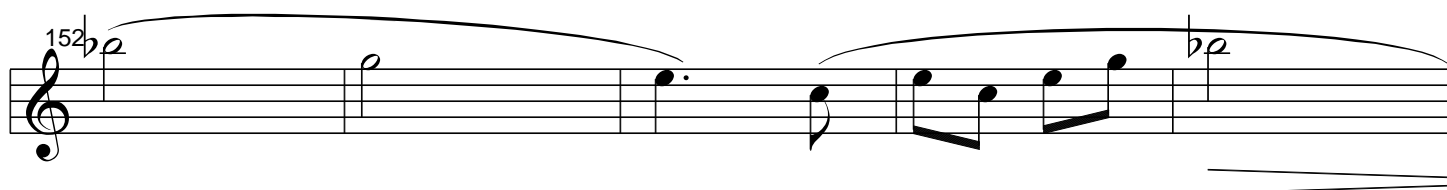
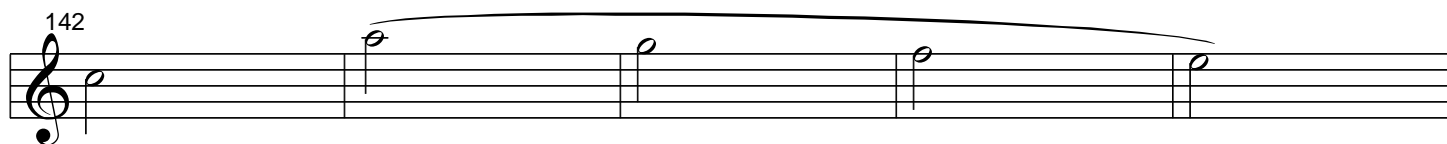
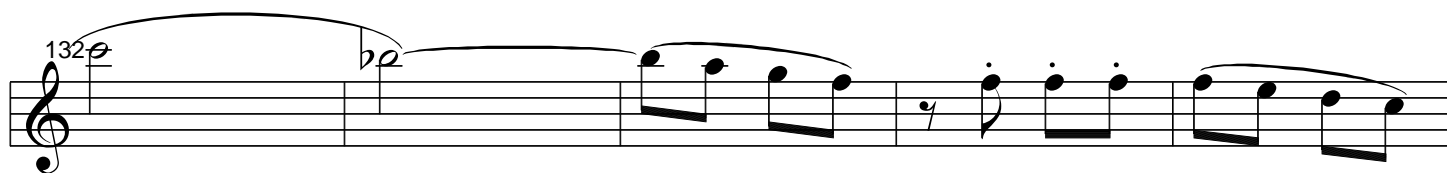

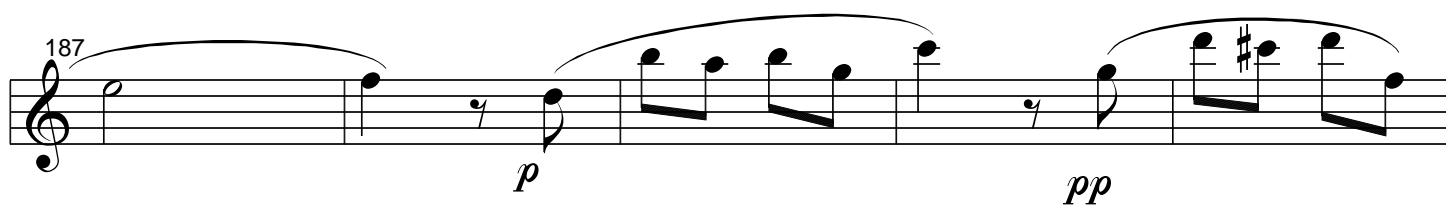
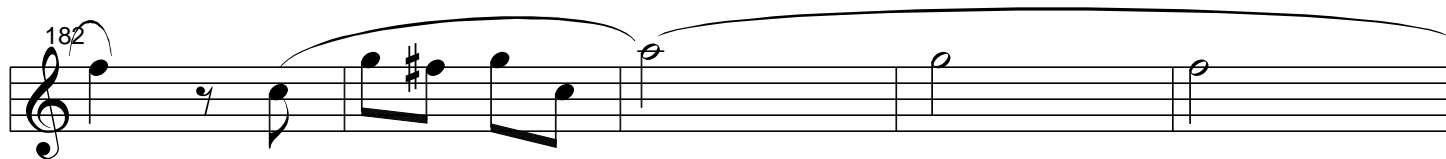
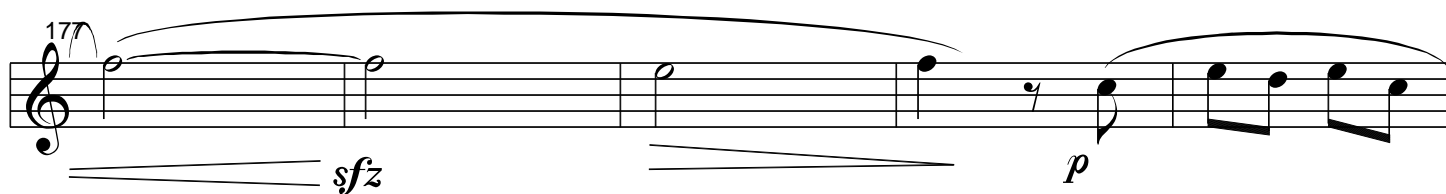
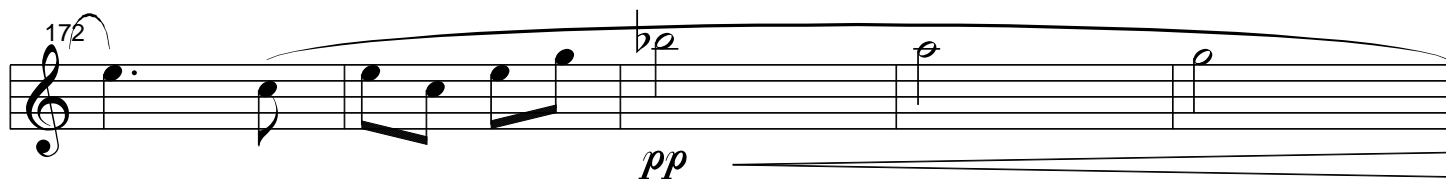
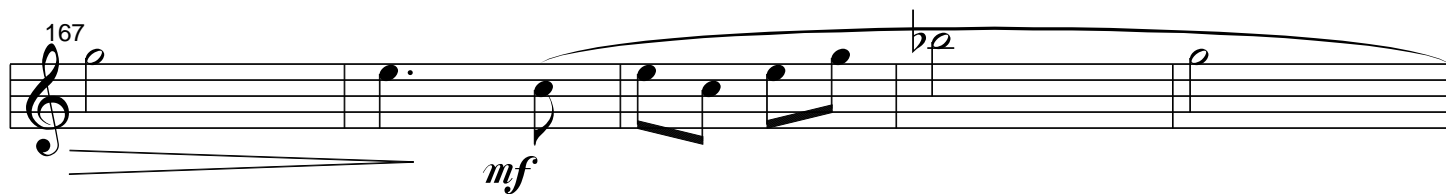
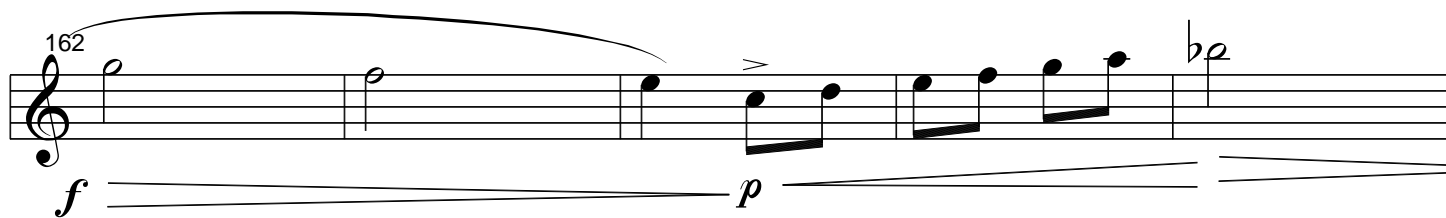

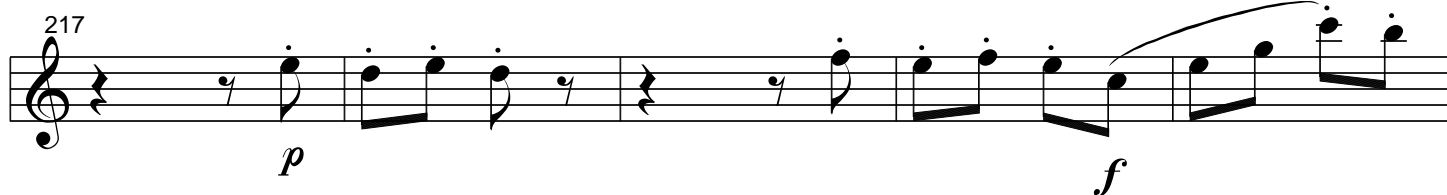
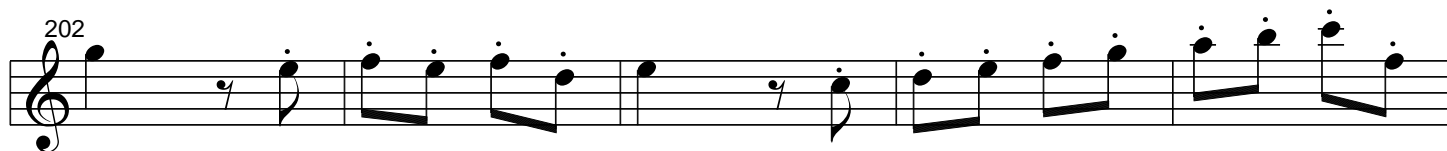
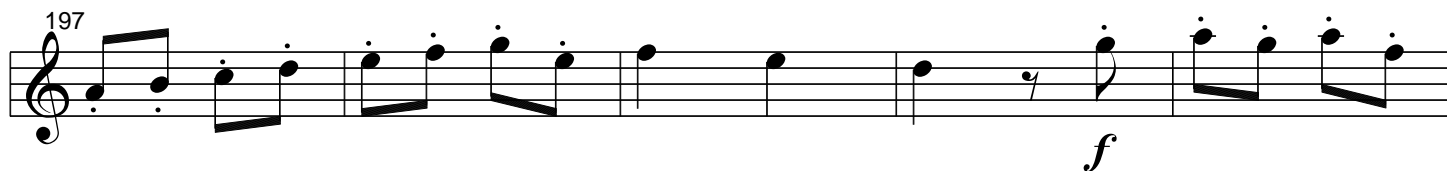
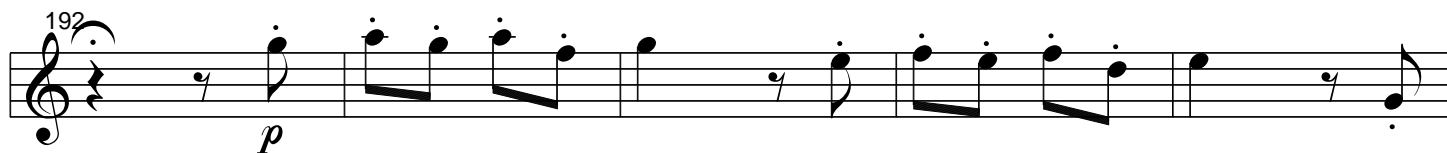

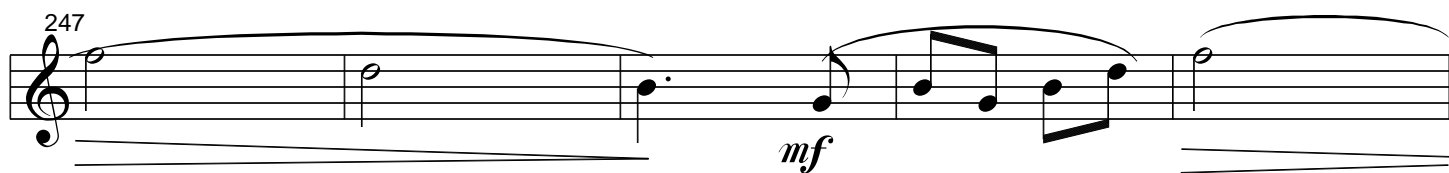
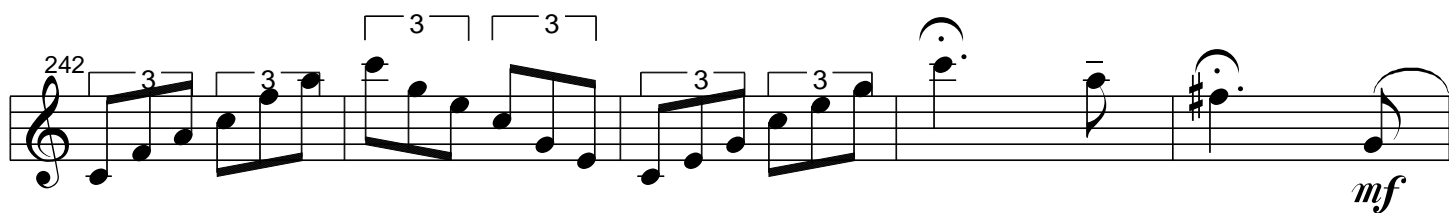
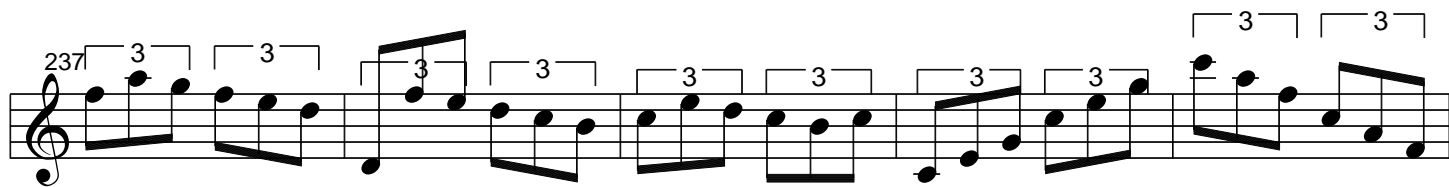
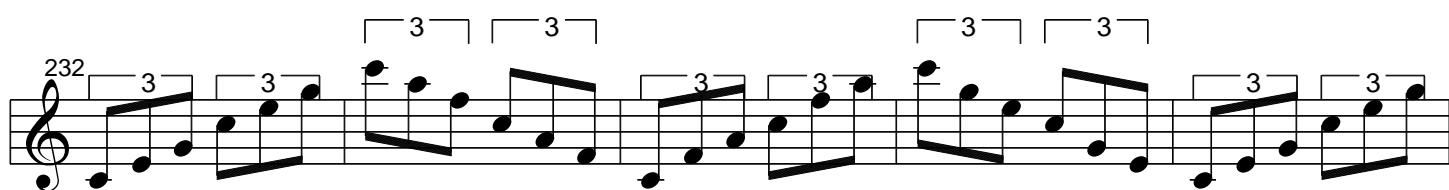
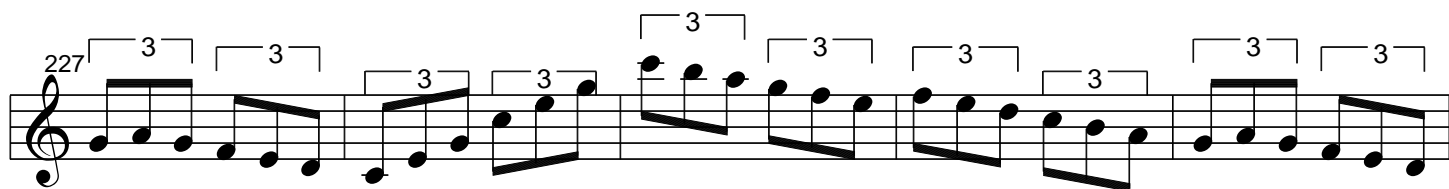
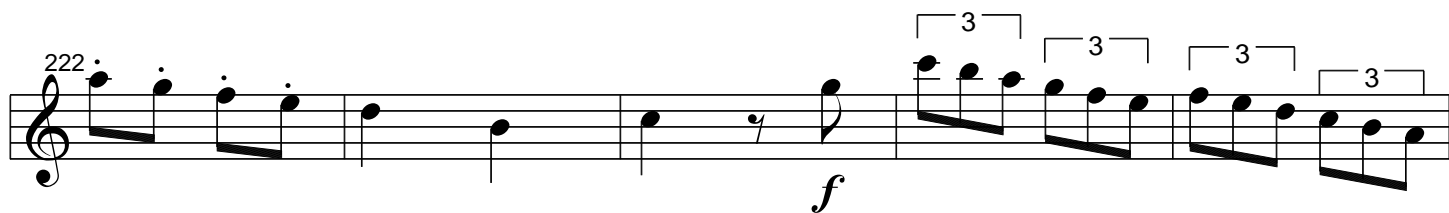

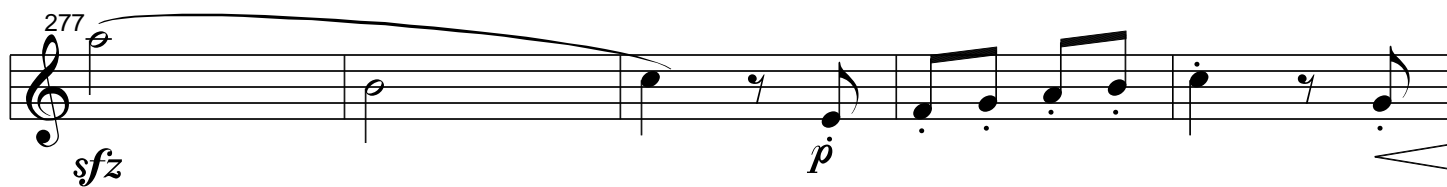
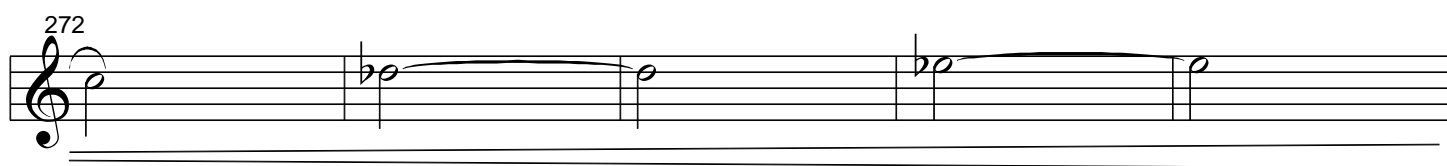
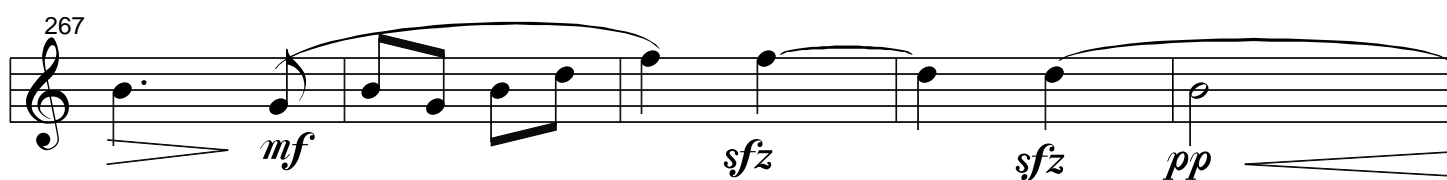
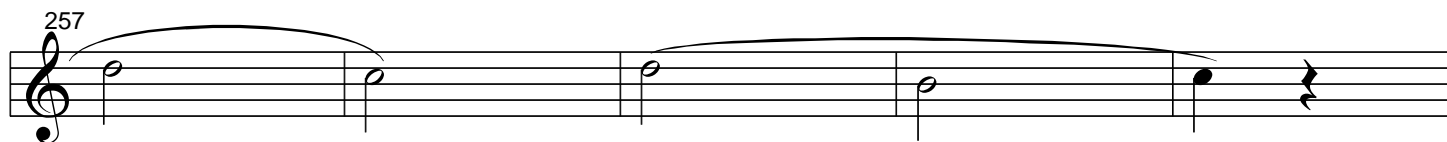
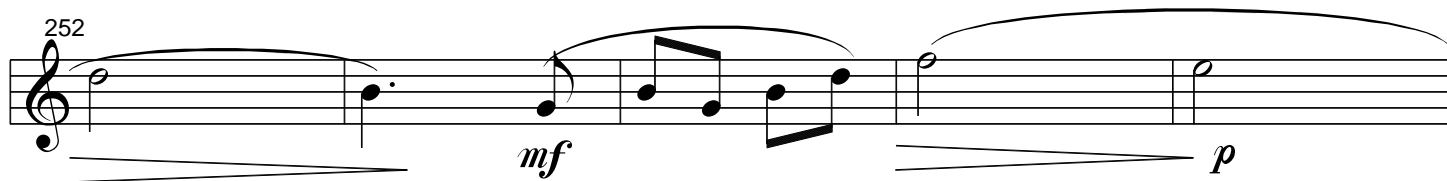

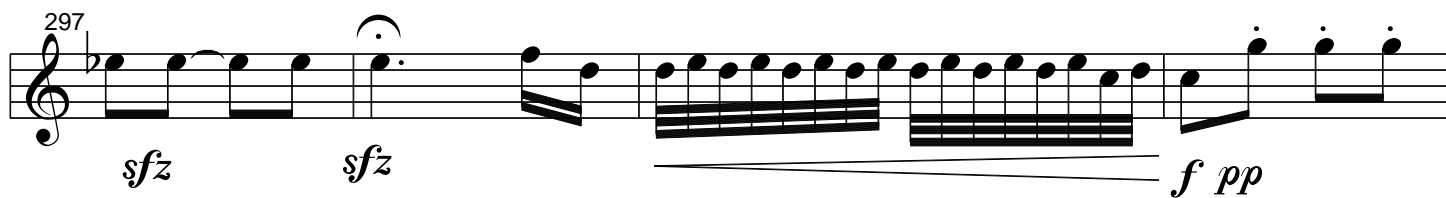
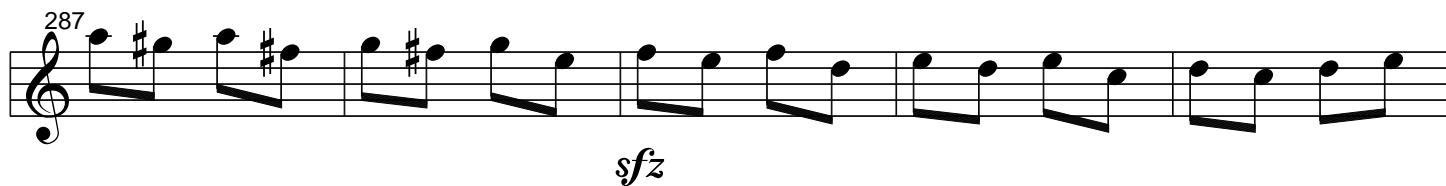

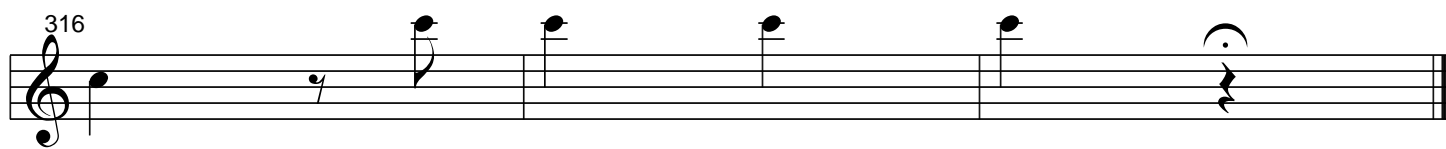
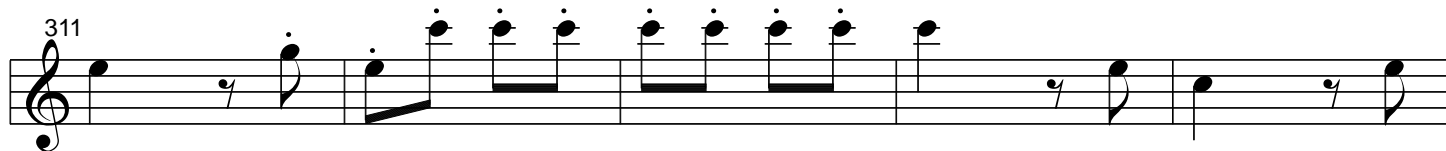

rit.

Presto ♩ = 152

1

6

11

16

21

26

mf

f

f

41

mf

f

46

3

mf

This block shows measures 46, 47, and 48 of the score. Measure 46 begins with a treble clef and a single eighth note on G4. Measure 47 contains a whole rest, indicated by a horizontal line with the number '3' above it. Measure 48 begins with a single eighth note on G4, followed by a whole rest. The dynamic marking *mf* is placed below the staff at the start of measure 48.

51

56

p

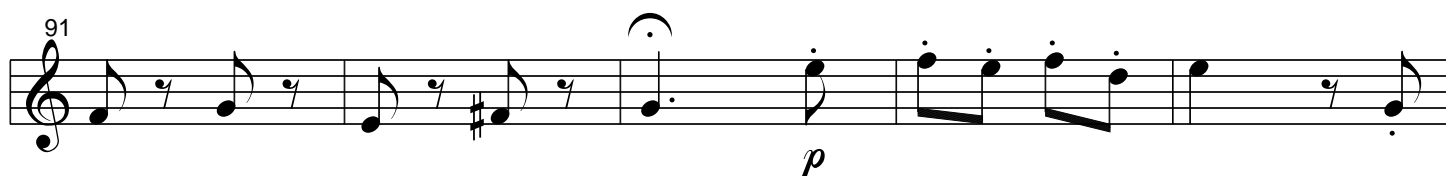
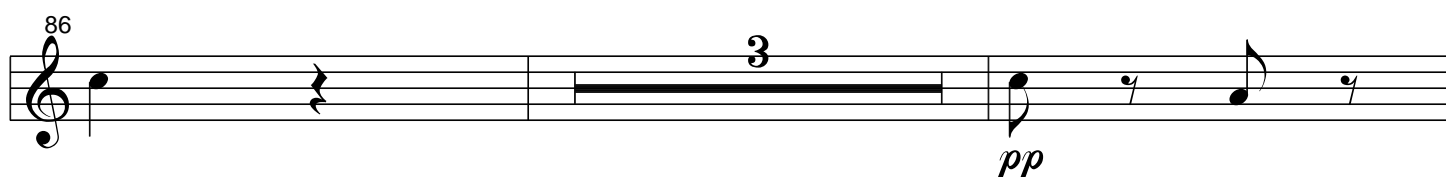
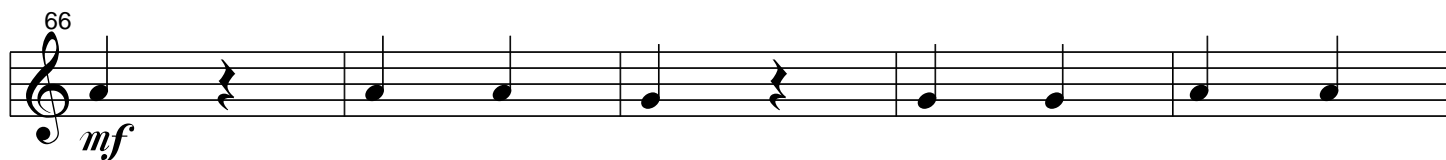
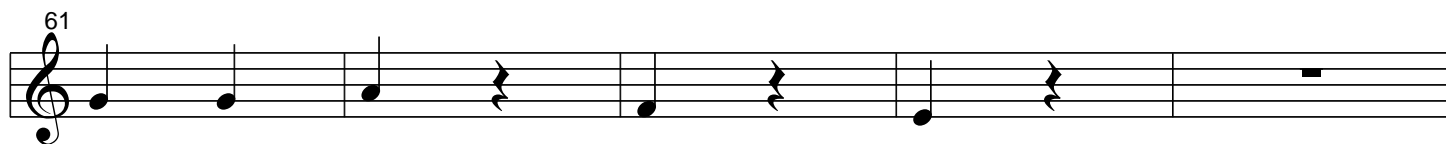

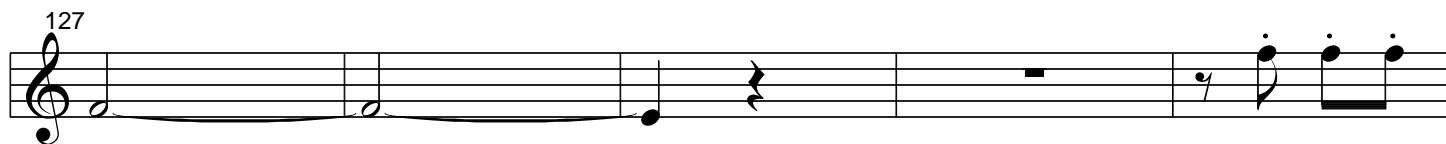
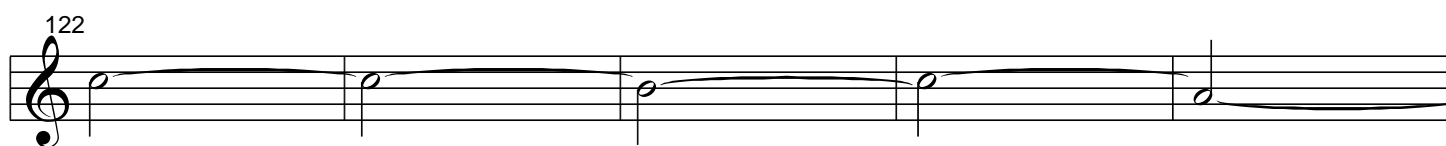
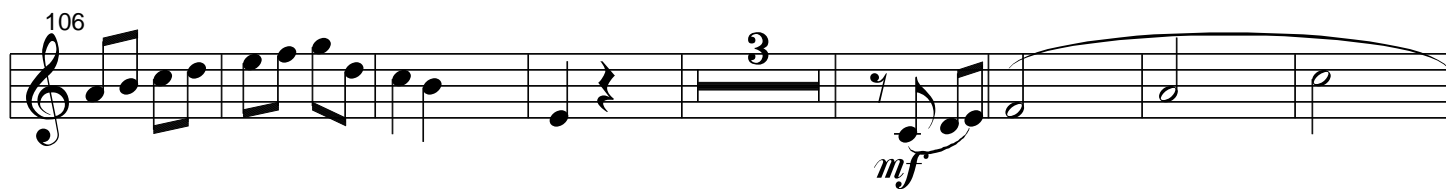
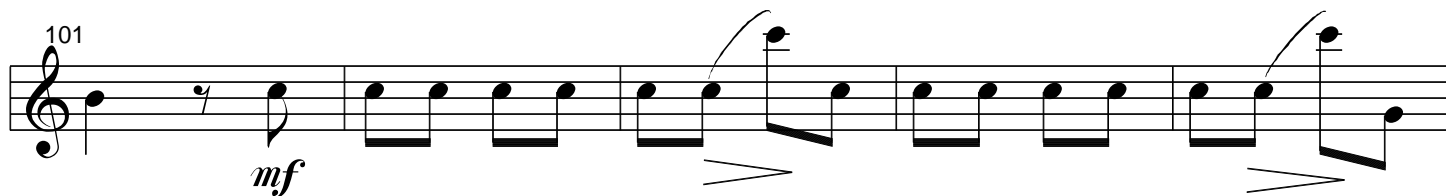

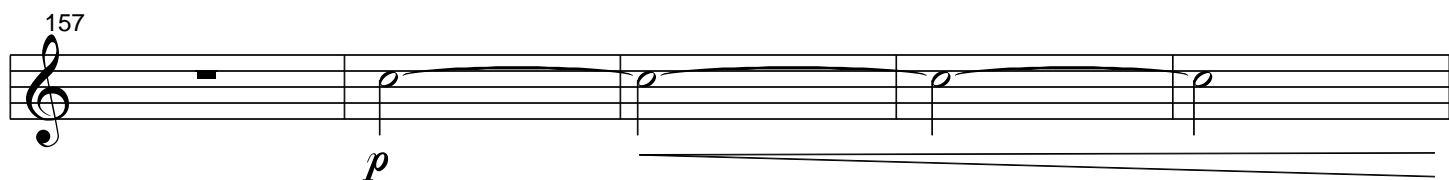
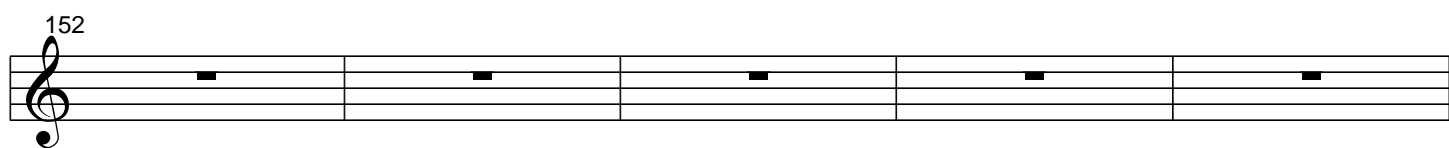
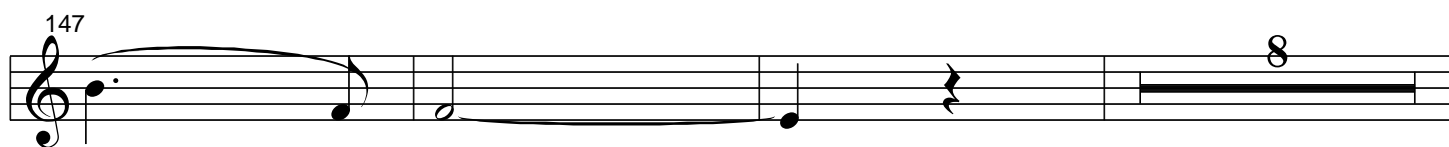
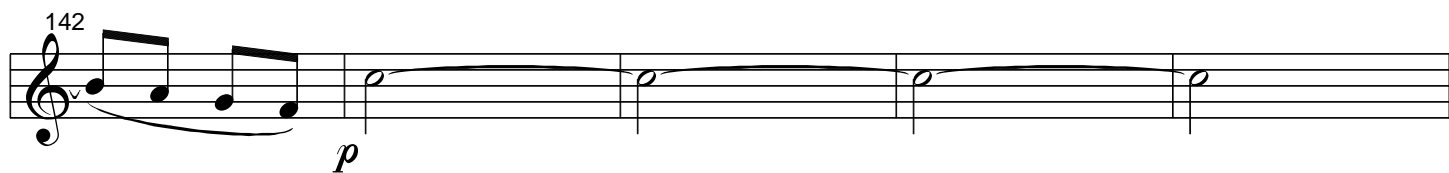
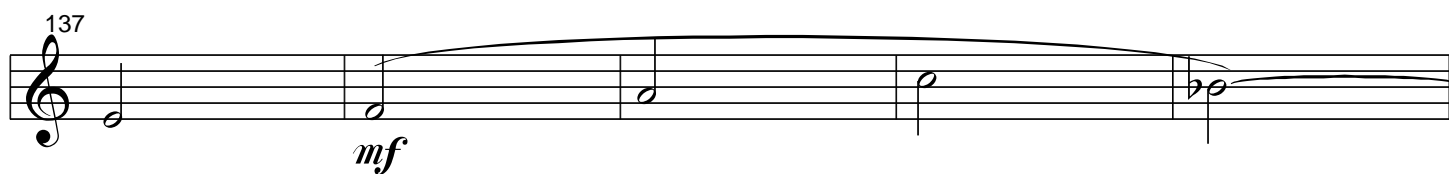
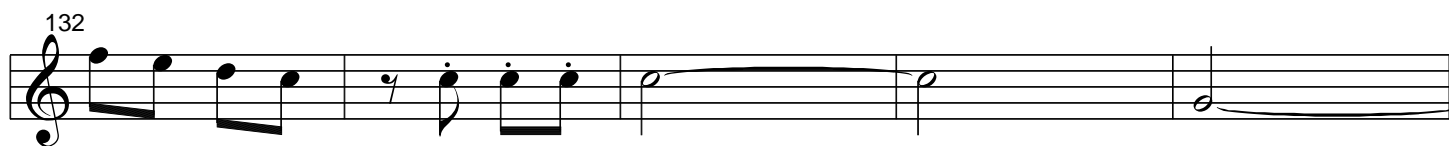

162

162-166: Treble clef, key signature of one flat. Measures 162-163: half notes G4 and A4. Measure 164: quarter note B4. Measure 165: quarter rest. Measure 166: whole rest (labeled 9). Dynamics: *f* with a crescendo hairpin.

167

167-171: Treble clef, key signature of one flat. Measures 167-171: whole rests.

172

172-176: Treble clef, key signature of one flat. Measures 172-173: whole rests. Measures 174-176: half notes G4, A4, B4. Dynamics: *pp* with a crescendo hairpin.

177

177-181: Treble clef, key signature of one flat. Measures 177-178: half notes G4, A4. Measure 179: half note B4. Measure 180: quarter note G4. Measure 181: whole rest (labeled 3). Dynamics: *sfz* with a crescendo hairpin.

182

182-186: Treble clef, key signature of one flat. Measures 182-183: whole rests. Measure 184: quarter rest. Measure 185: eighth notes G4, A4. Measure 186: eighth notes B4, A4. Dynamics: *mf* with a crescendo hairpin.

187

187-191: Treble clef, key signature of one flat. Measures 187-188: half notes G4, A4. Measures 189-191: quarter notes B4, A4, G4. Dynamics: *pp* with a crescendo hairpin.

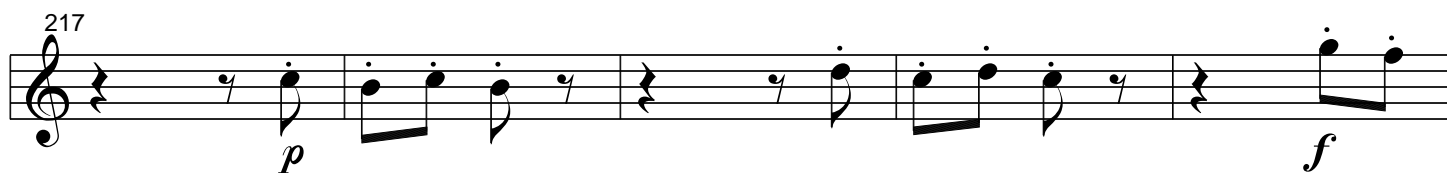
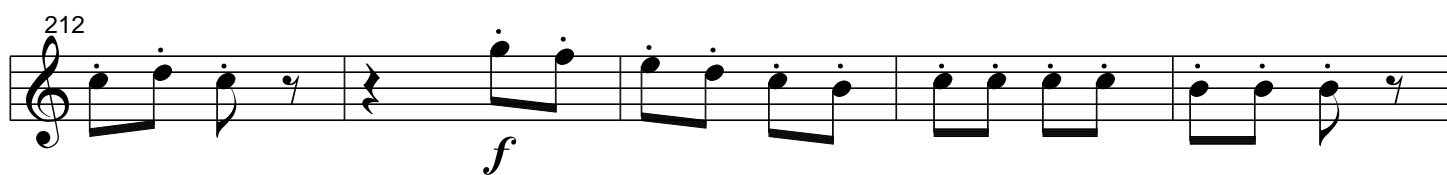
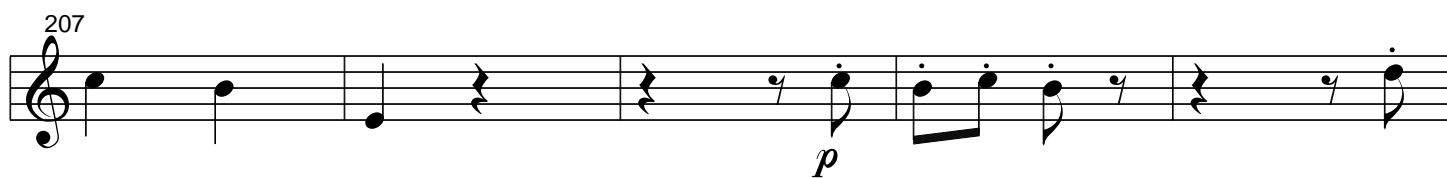
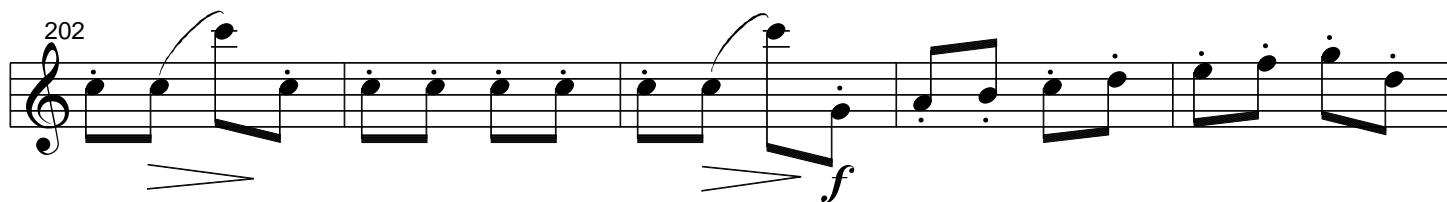
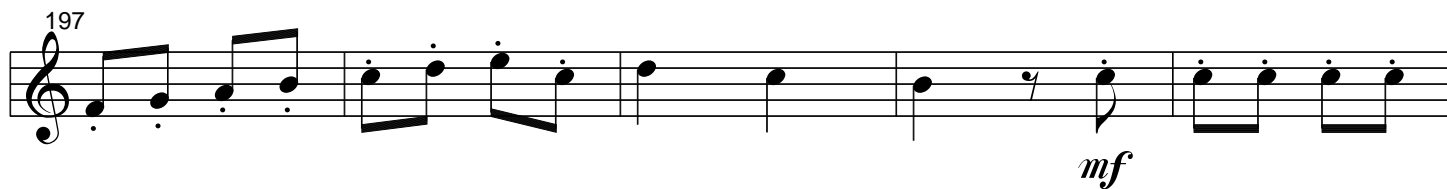
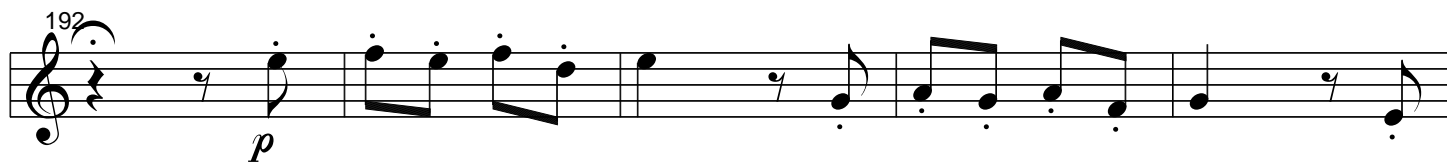

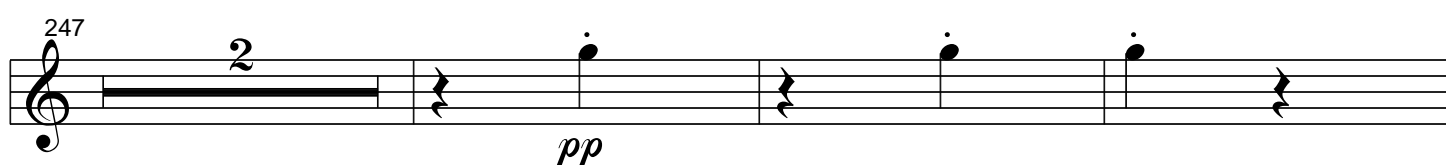
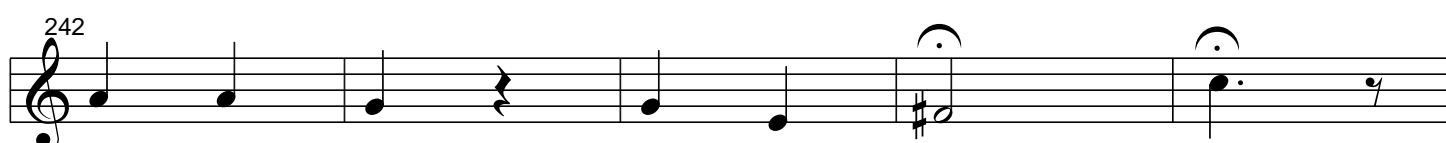
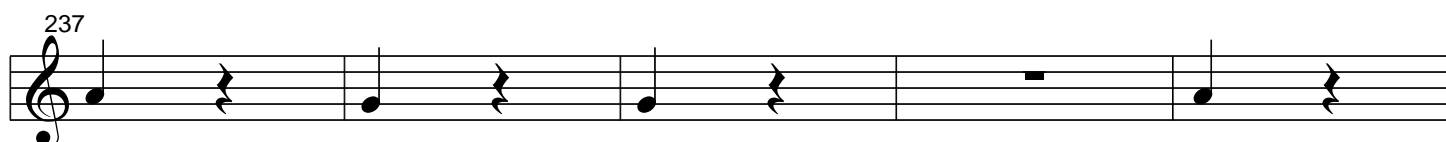
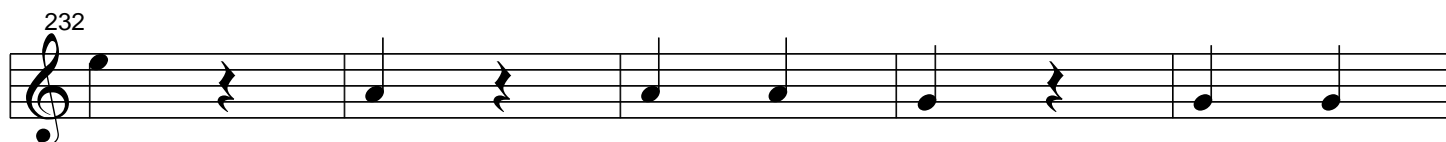
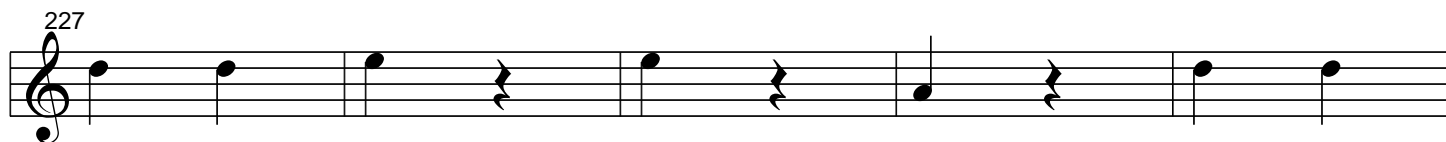
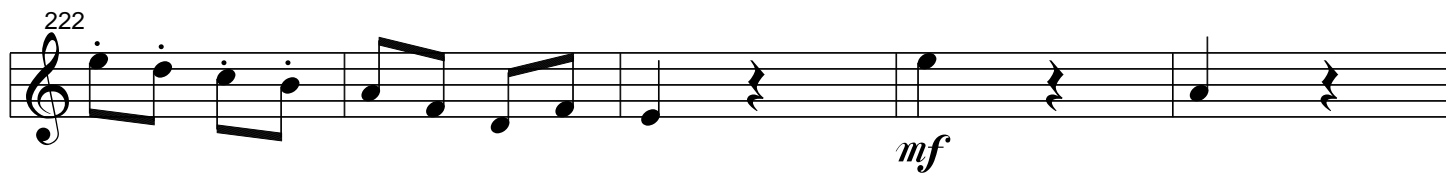

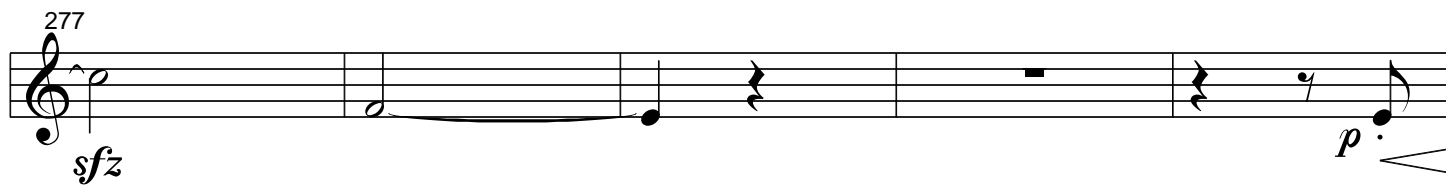
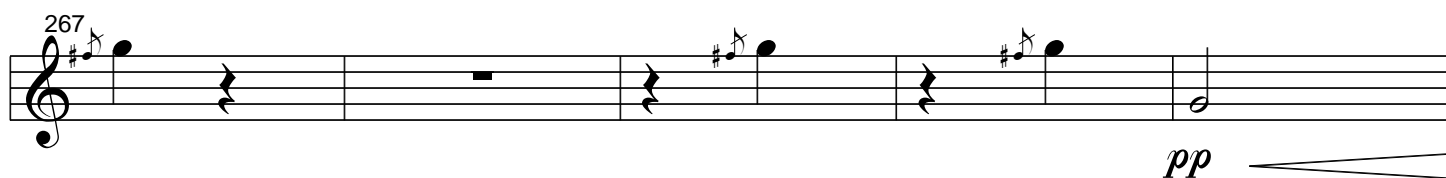
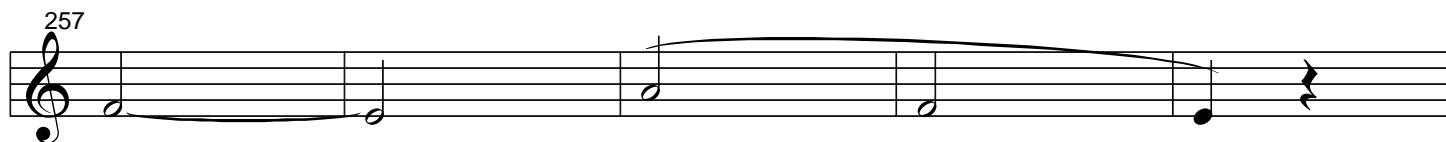
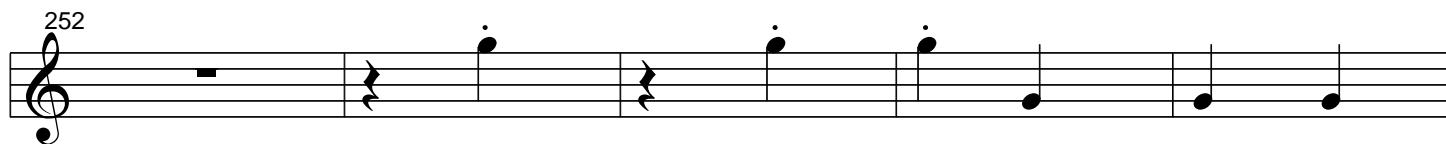

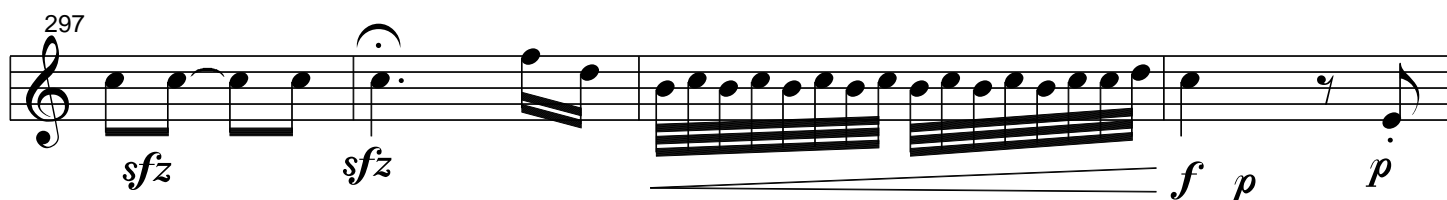
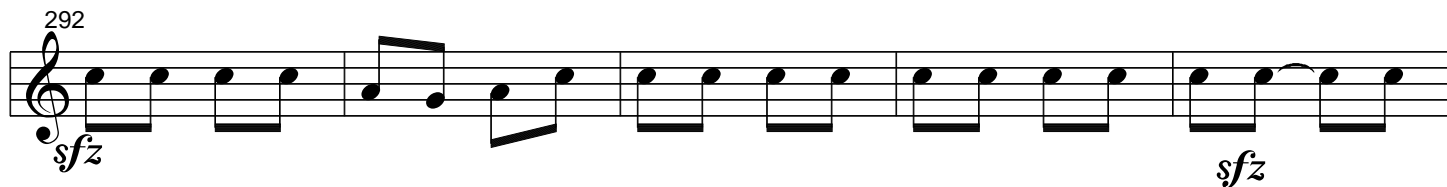
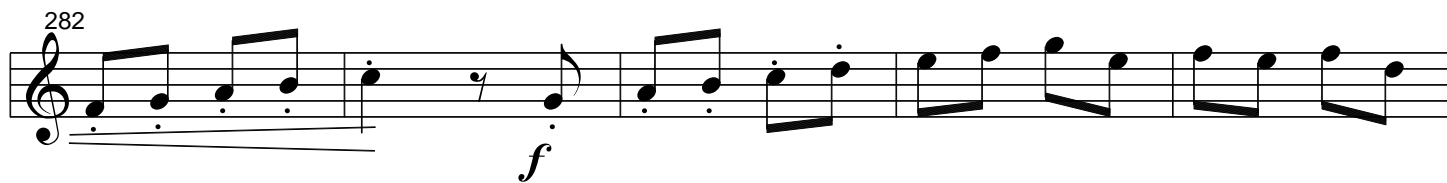

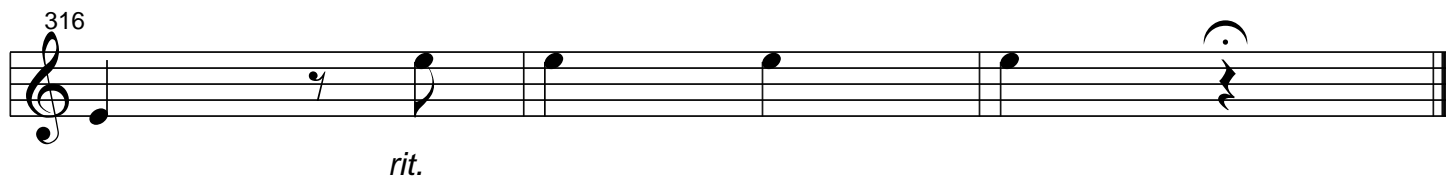
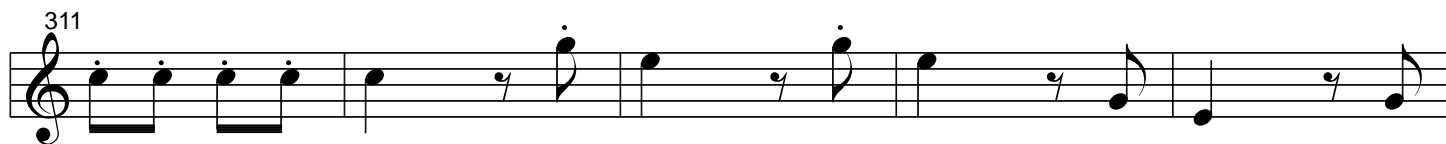

Presto ♩ = 152

1

2

p

6

f

11

16

21

mf

26

p *mf* *p* *f*

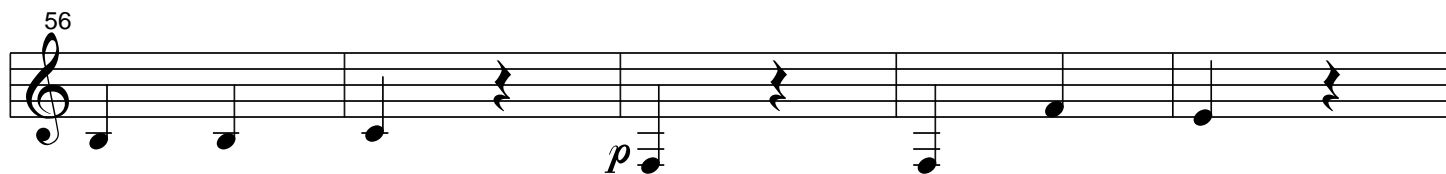
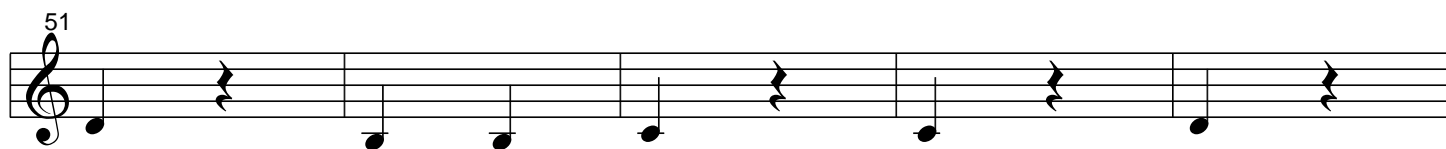
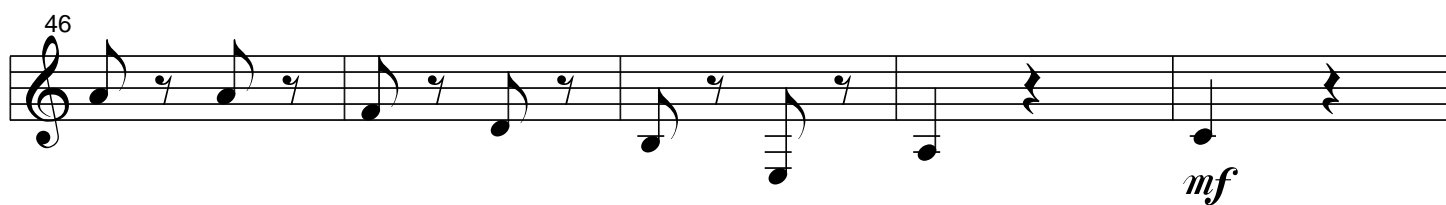
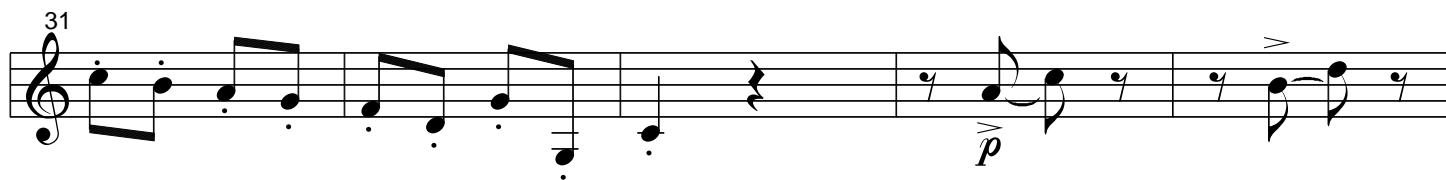

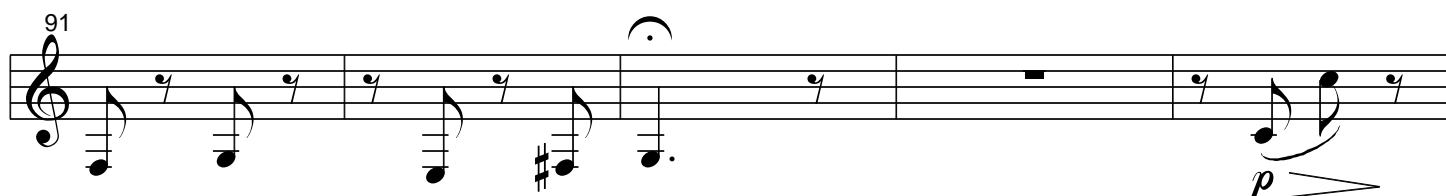
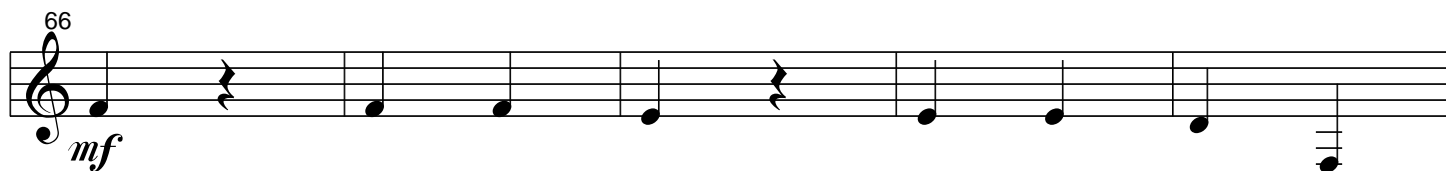
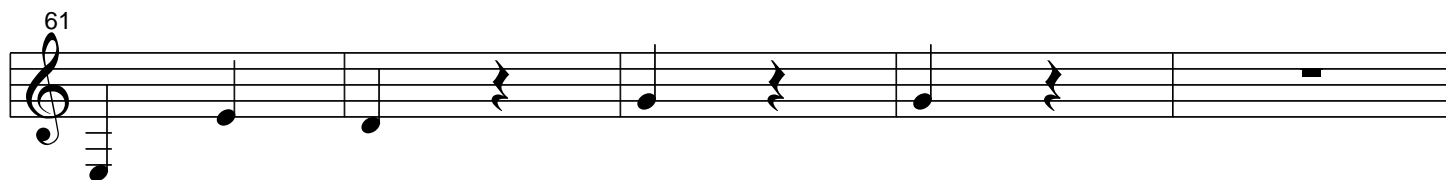

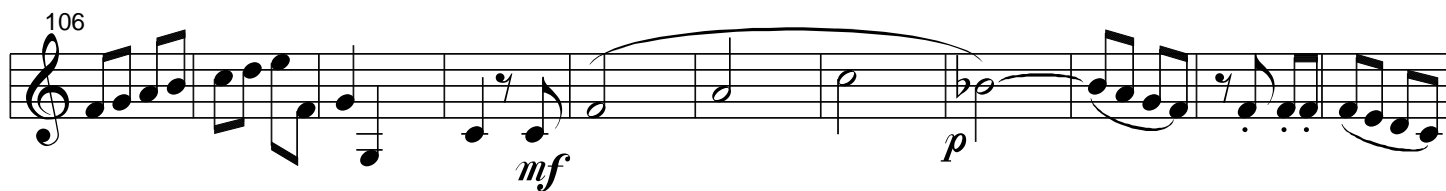
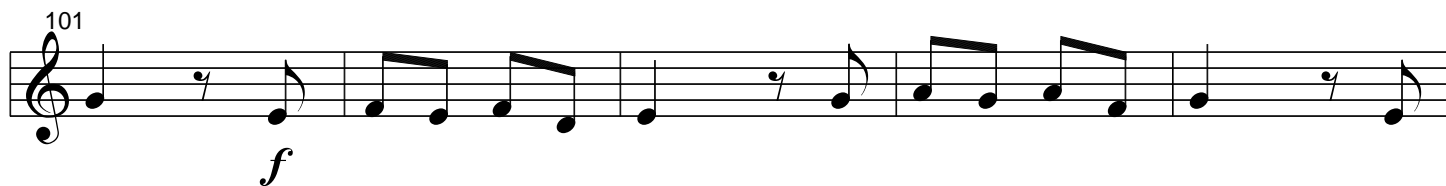
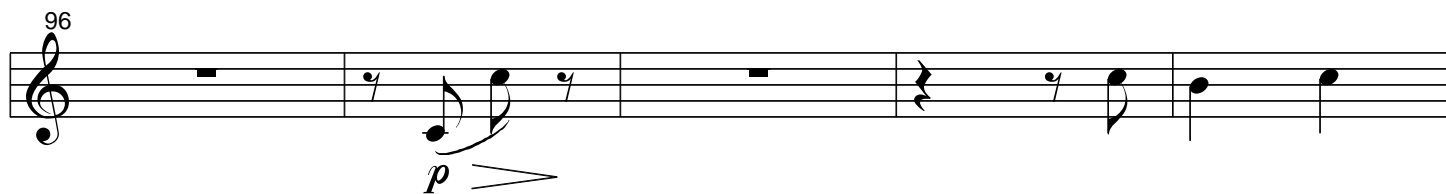

137

142

152

mf

157

p

