WHEN YOU'RE GONE

Words and Music by BRYAN ADAMS
and ELIOT KENNEDY

♩=126

Dm F/C C G

1. I've been wan-

Dm G C

- d'rin' a - round the house all night, won - d'rin what the hell to do.

(Verse 2 see block lyric)

F/C C Dm G

Yeah, I'm try'n' to con-cen-trate, but all I can think of is you.

www.zonanot.ru

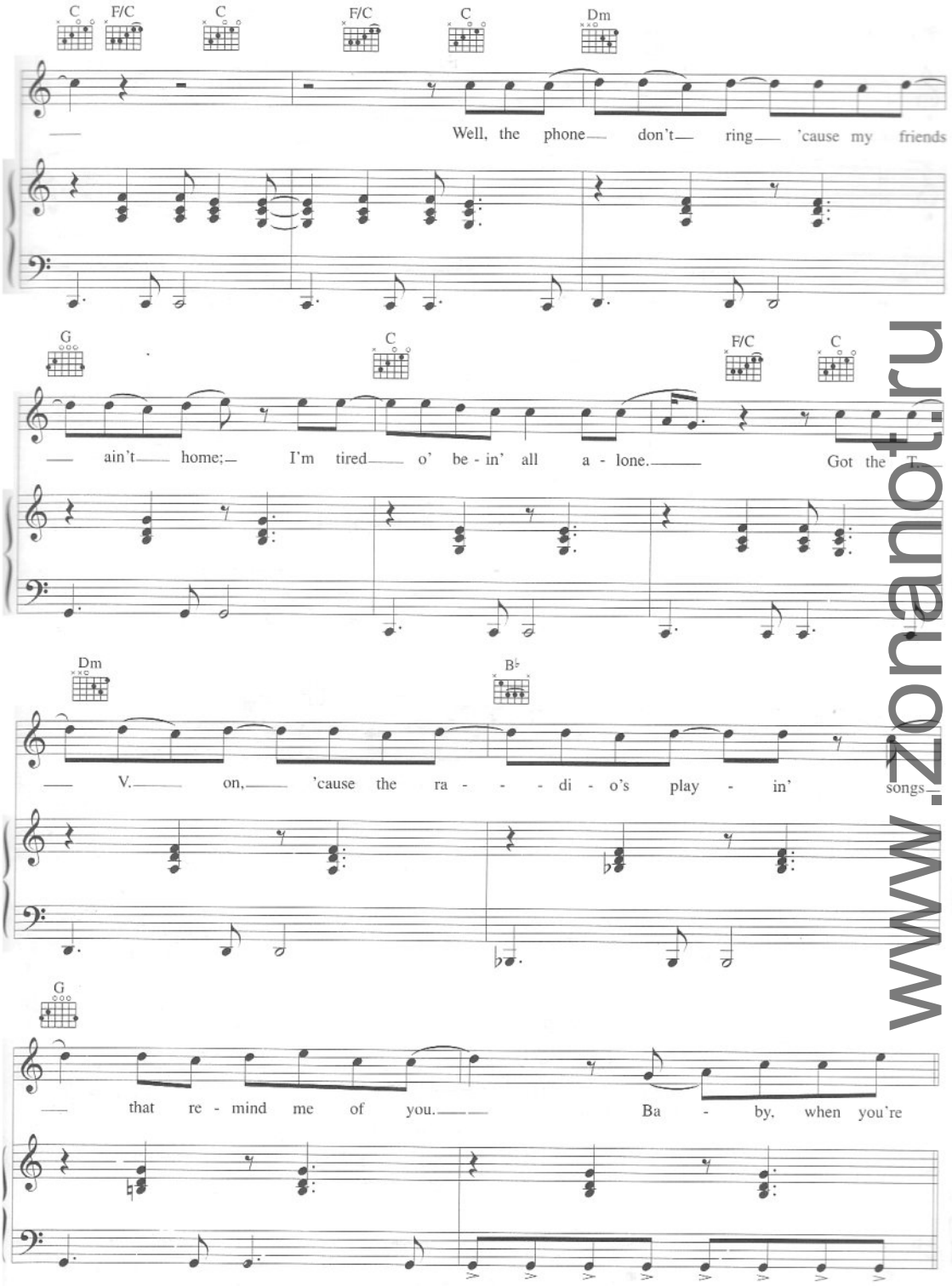

www.zonanot.ru

www.zonanot.ru

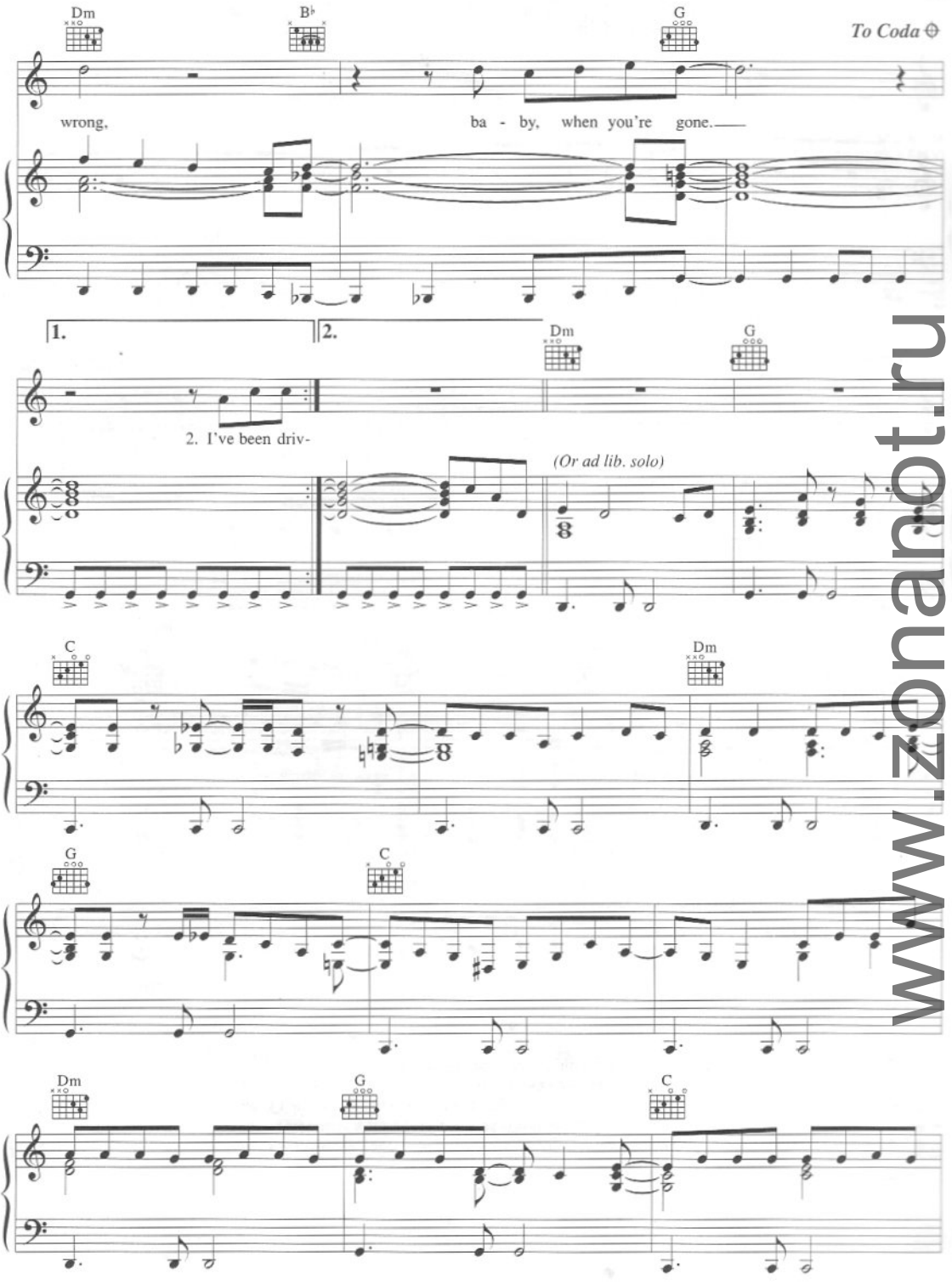

www.zonanot.ru

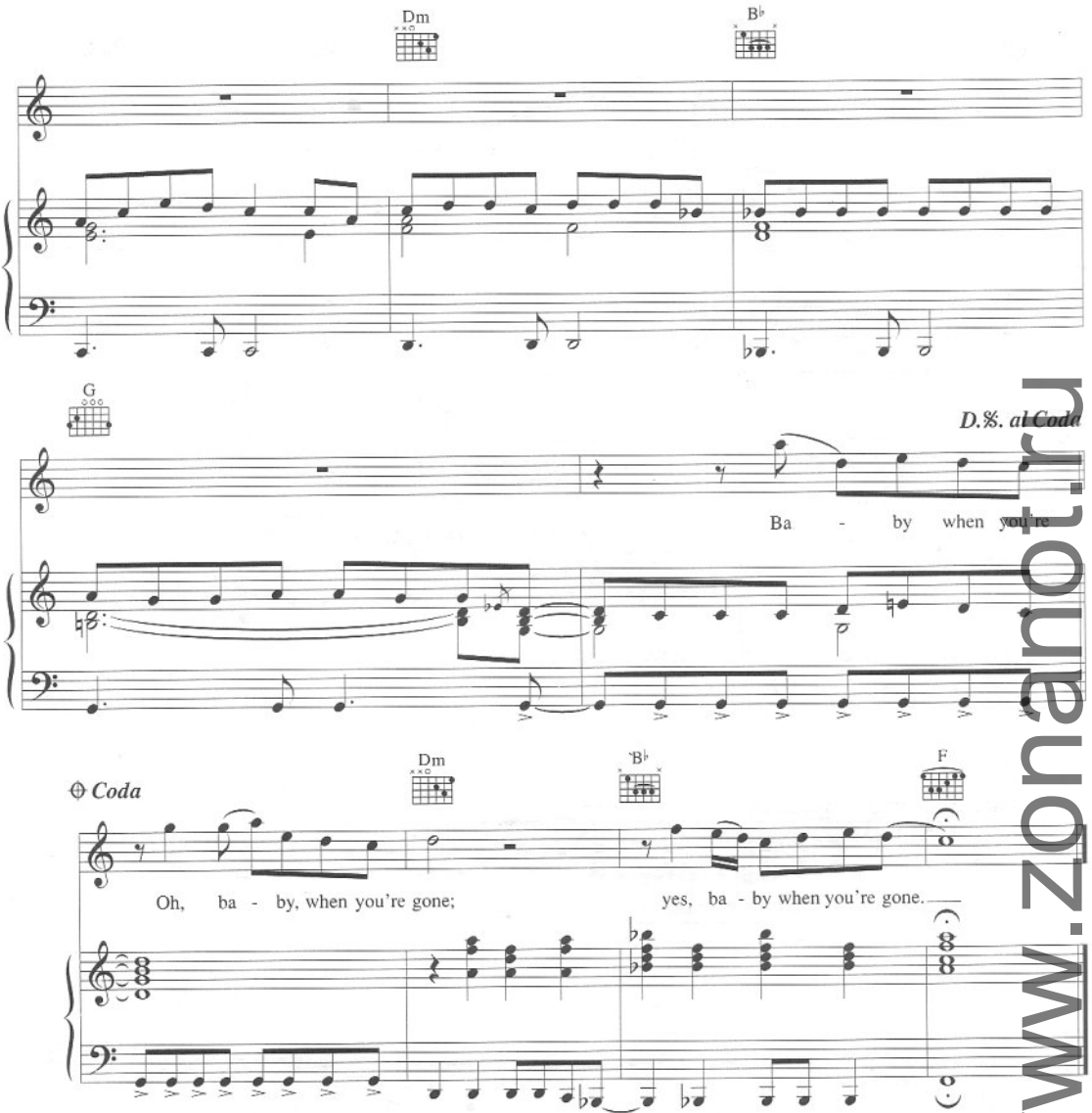

Verse 2:
I've been drivin' up an' down these streets
Tryin' to find somewhere to go
Yeah, I'm lookin' for a familiar face, but there's no one I know
Oh, this is torture, this is pain; it feels like I'm gonna go insane
I hope you're comin' back real soon, 'cause I don't know what to do.

Baby, when you're gone, *etc.*

www.zonanot.ru