Wolf

Ritter Kurts Brautfahrt

(Goethe)

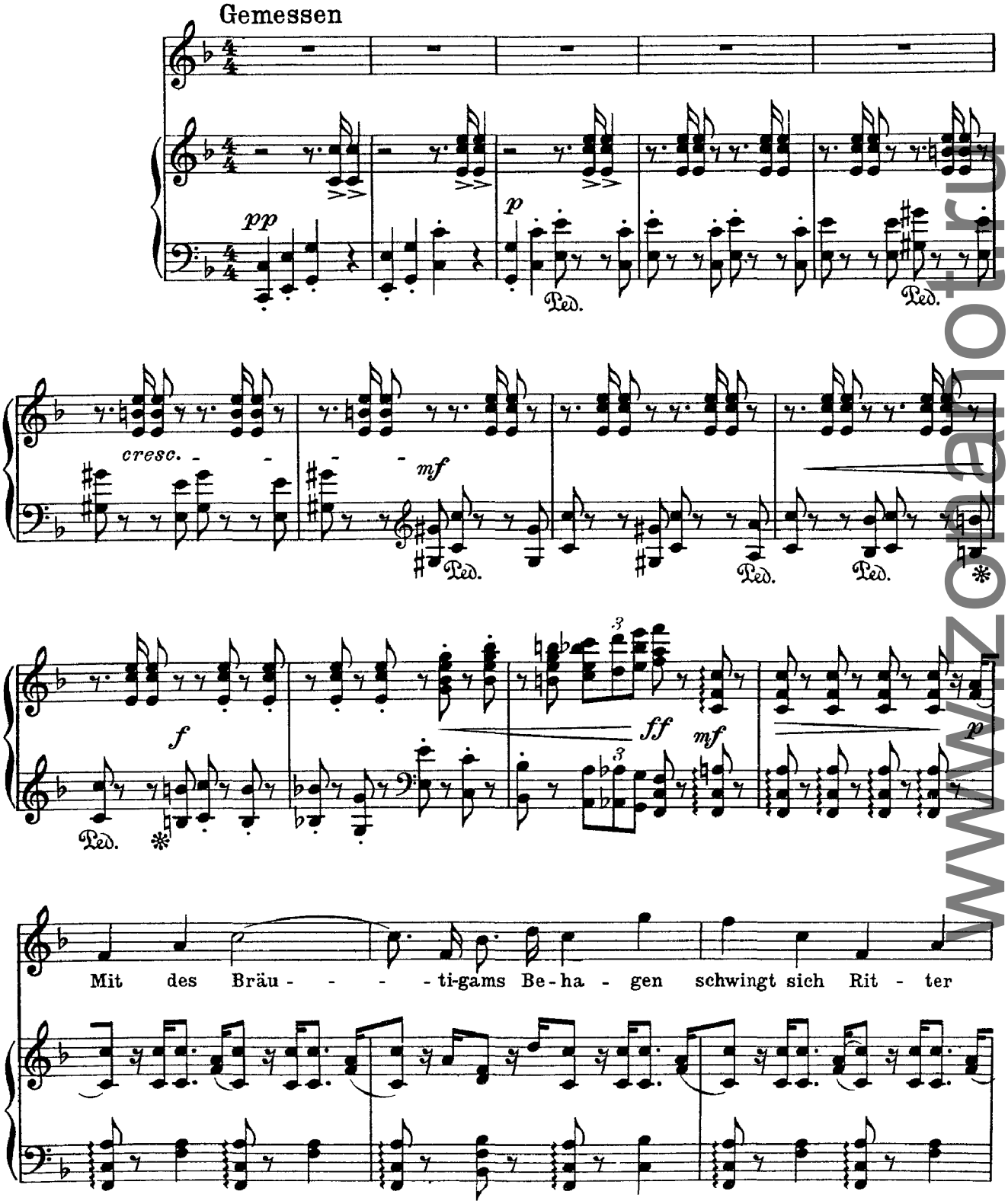

www.zonanotru

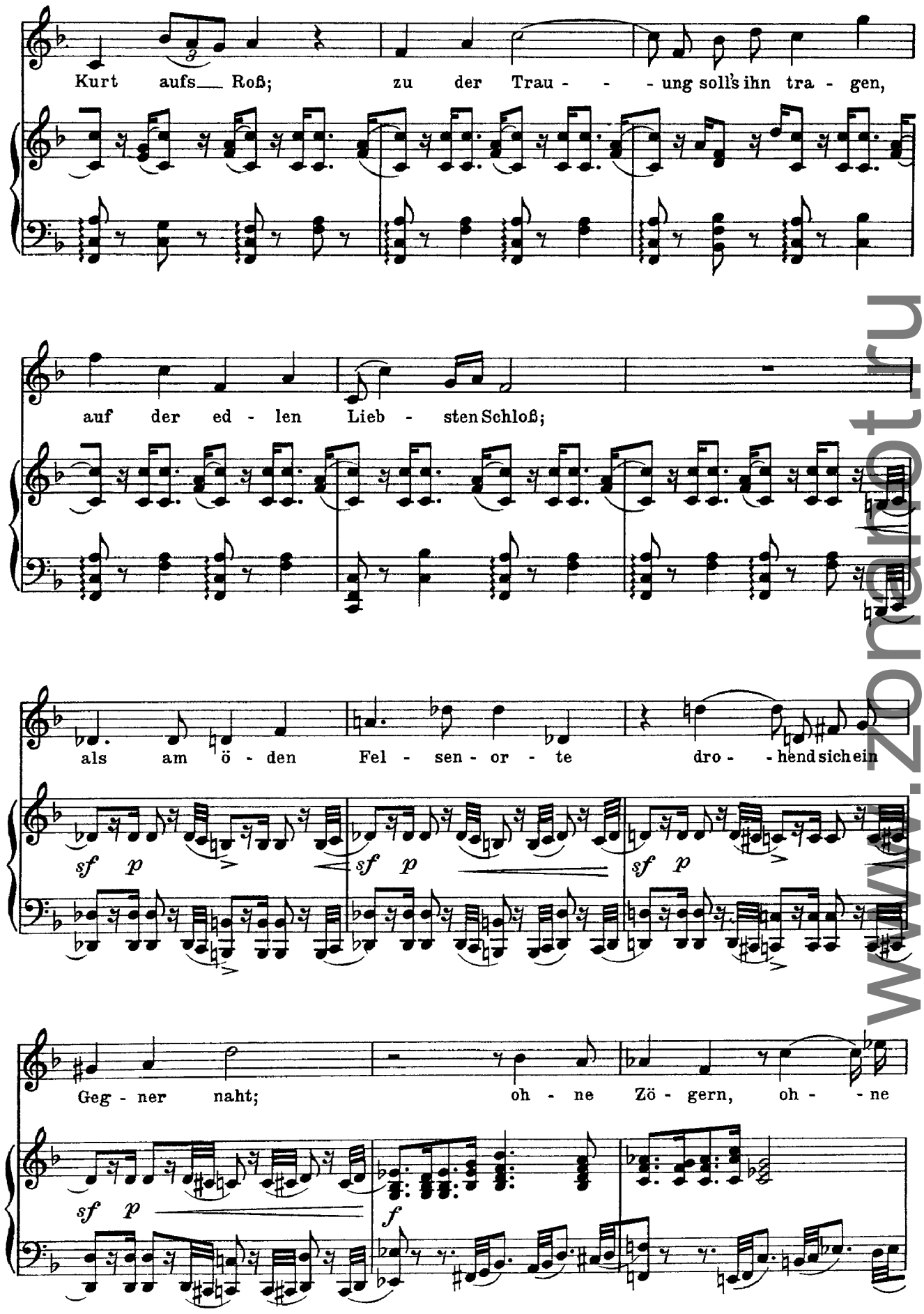

www.zonarot.ru

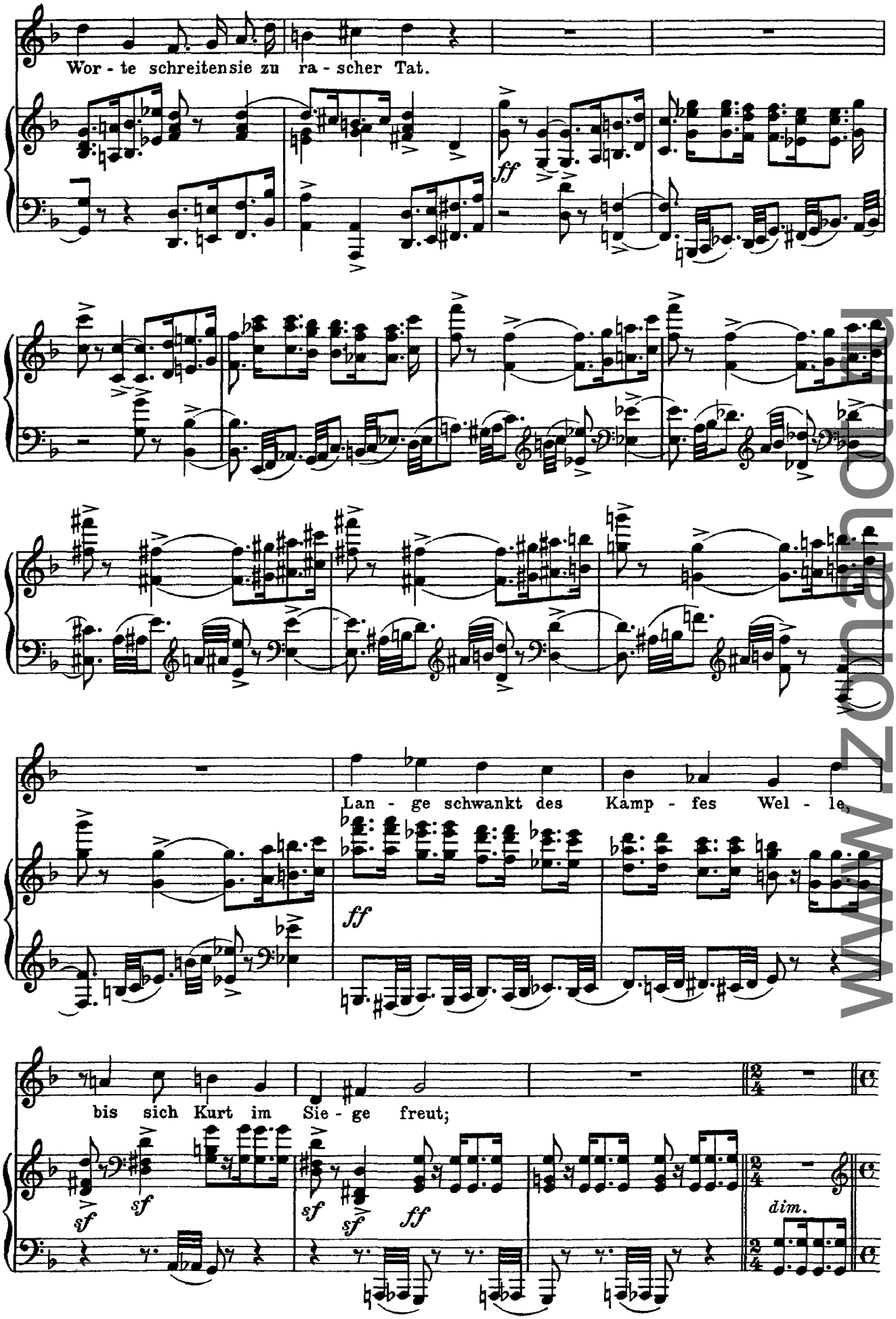
Wor - te schreiten sie zu ra - scher Tat.
Lan - ge schwankt des Kamp - fes Wel - le,
bis sich Kurt im Sie - ge freut;

www.zonahouse.pl

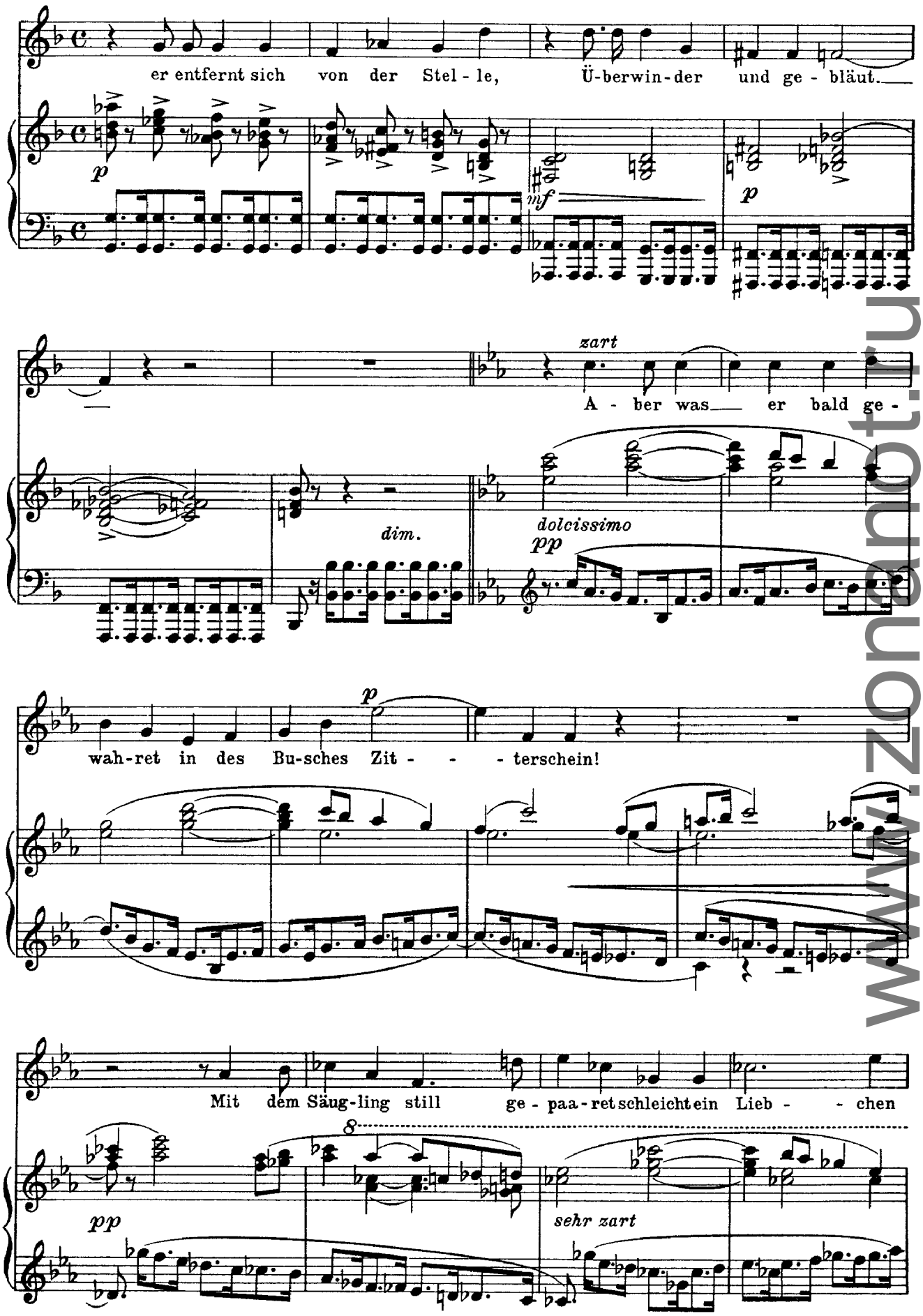

www.zonanotturna.ru

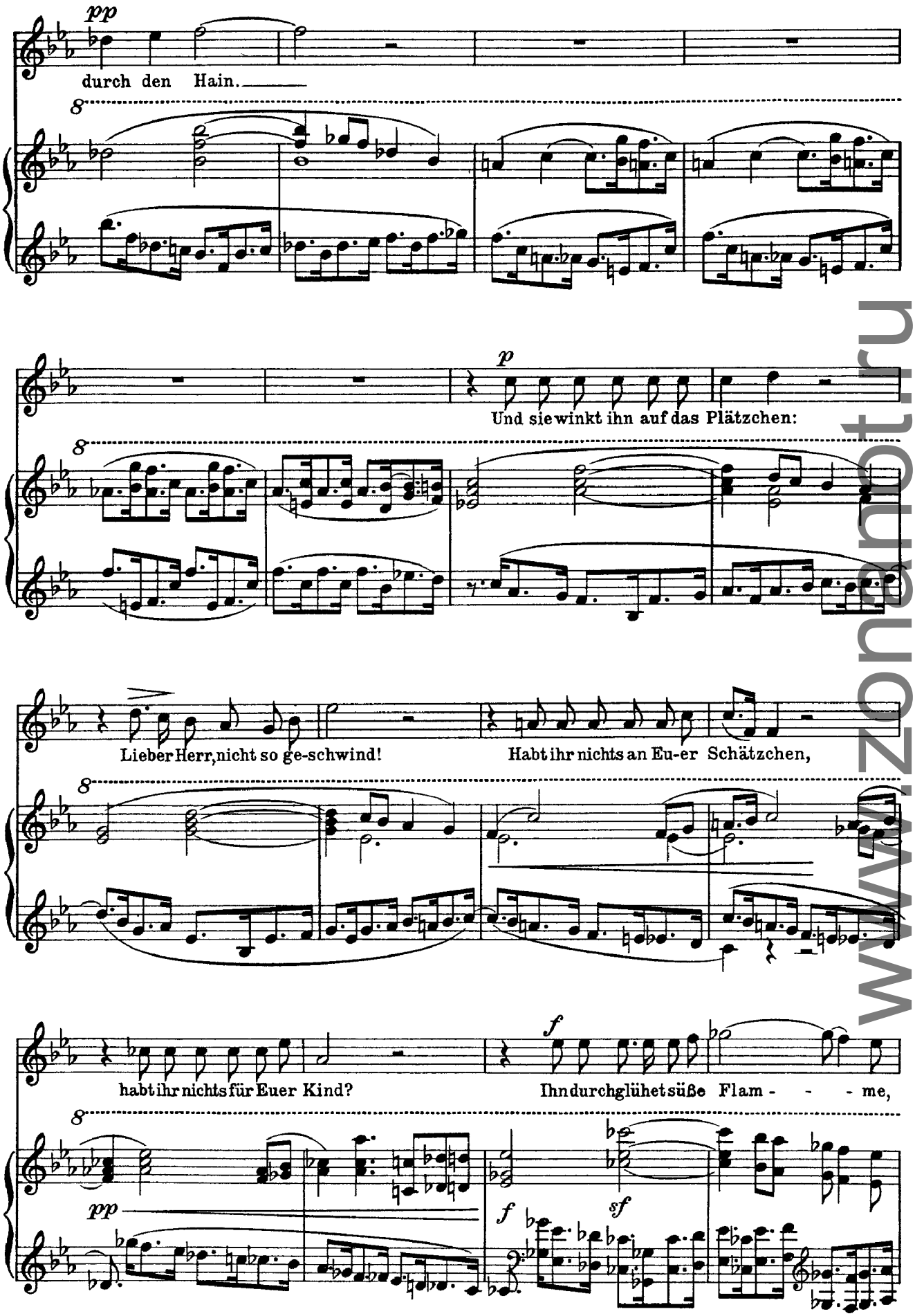

www.zonanot.ru

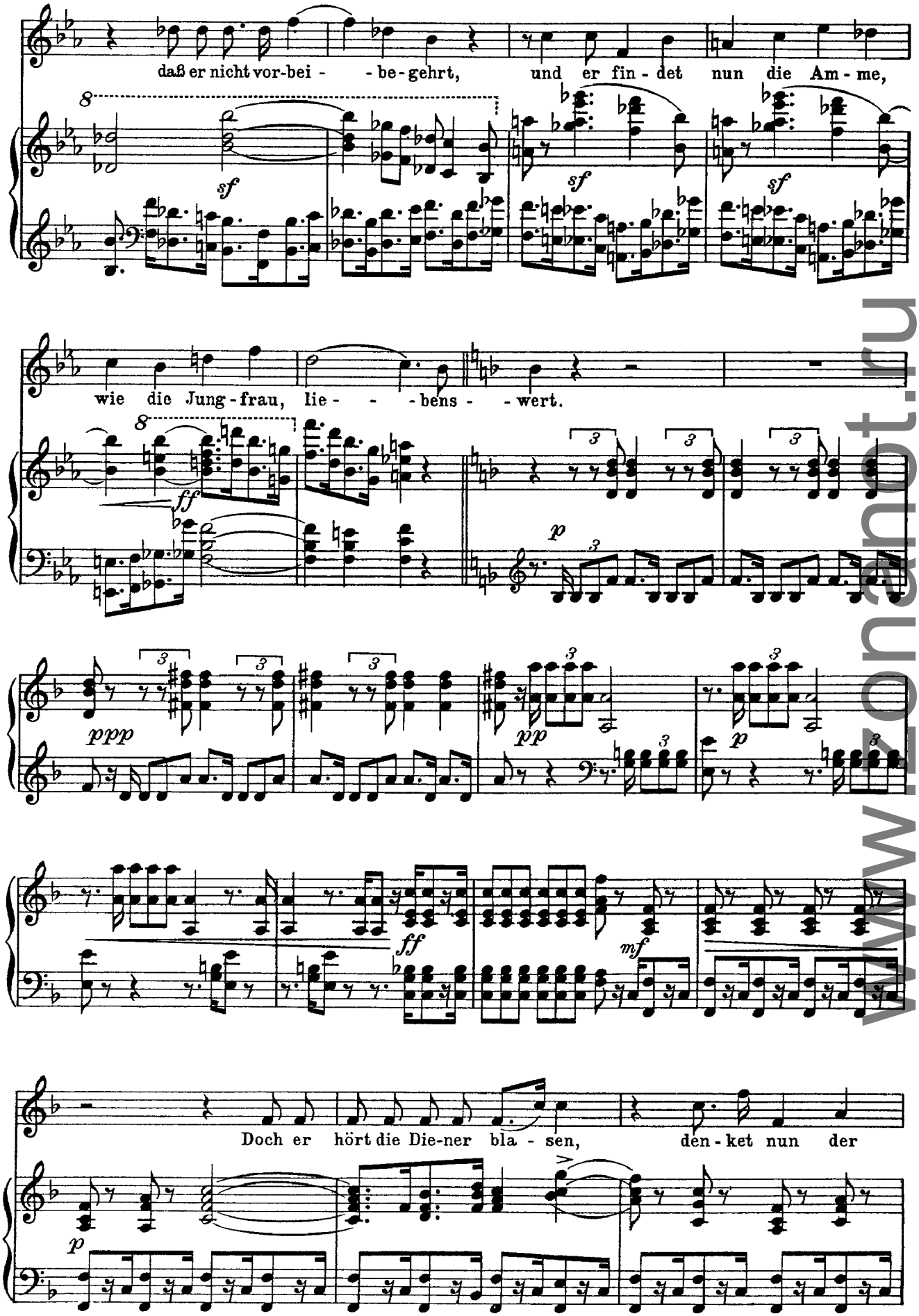

www.zonant.ru

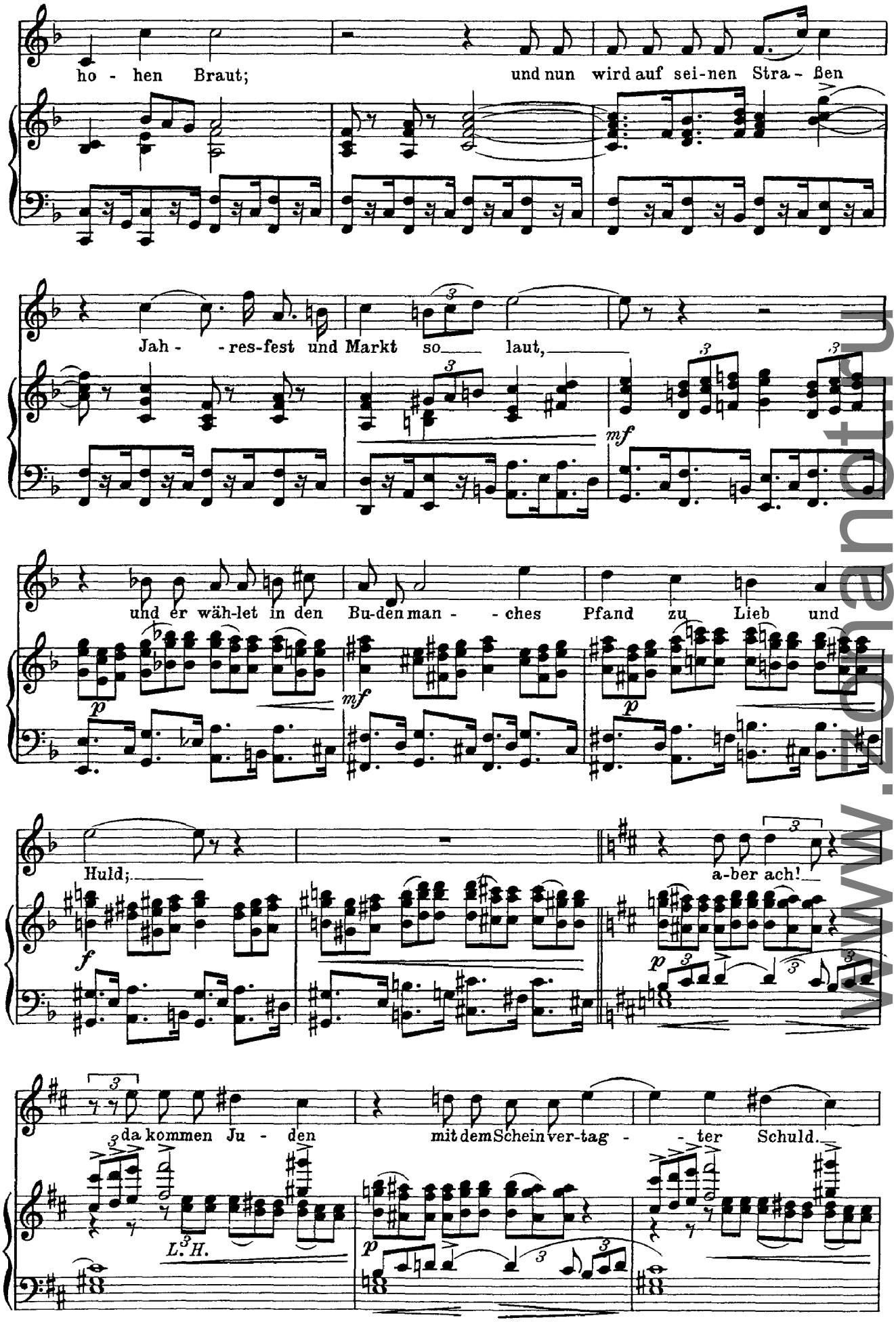

www.chanot.com

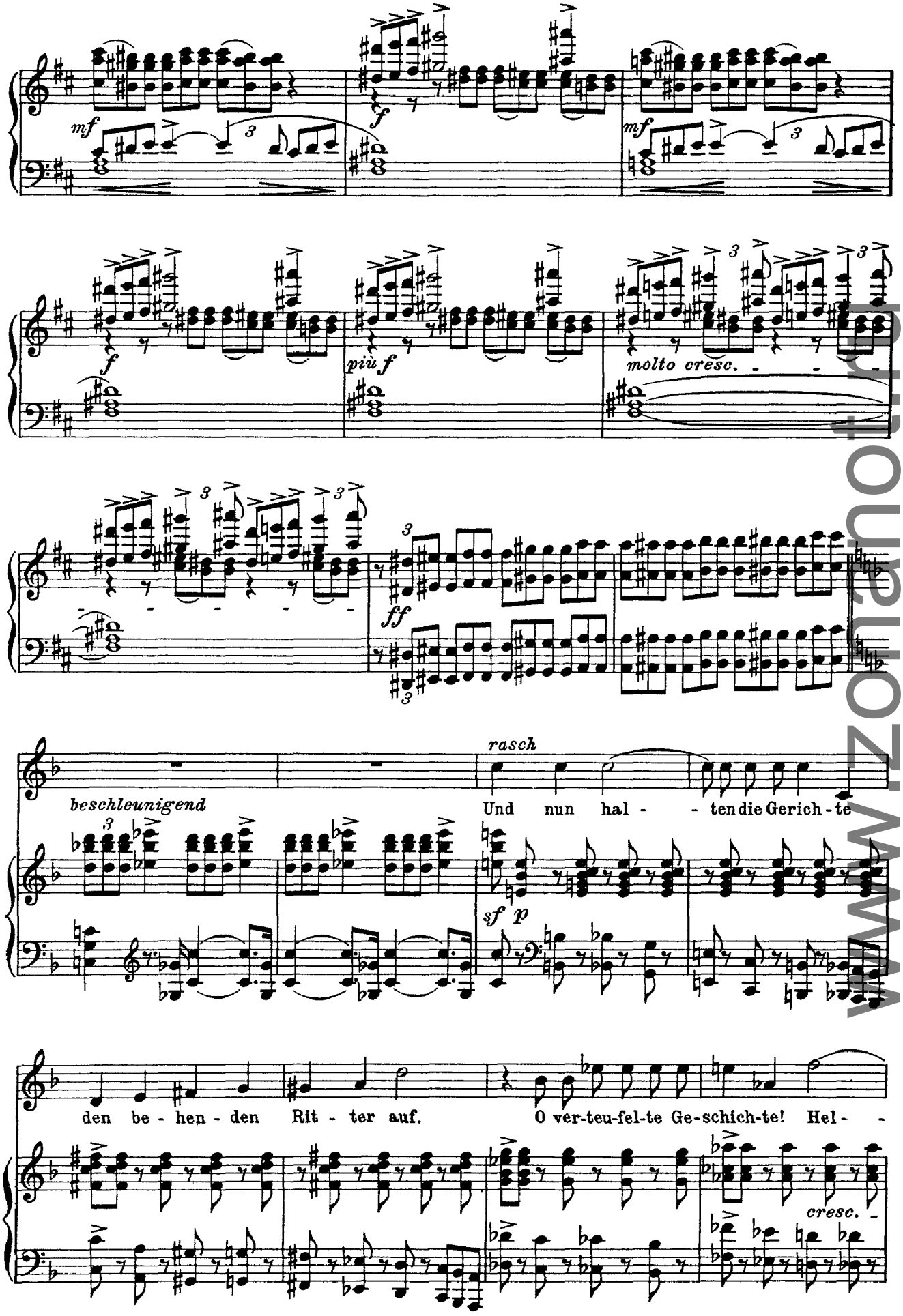

www.zoonoff.ru

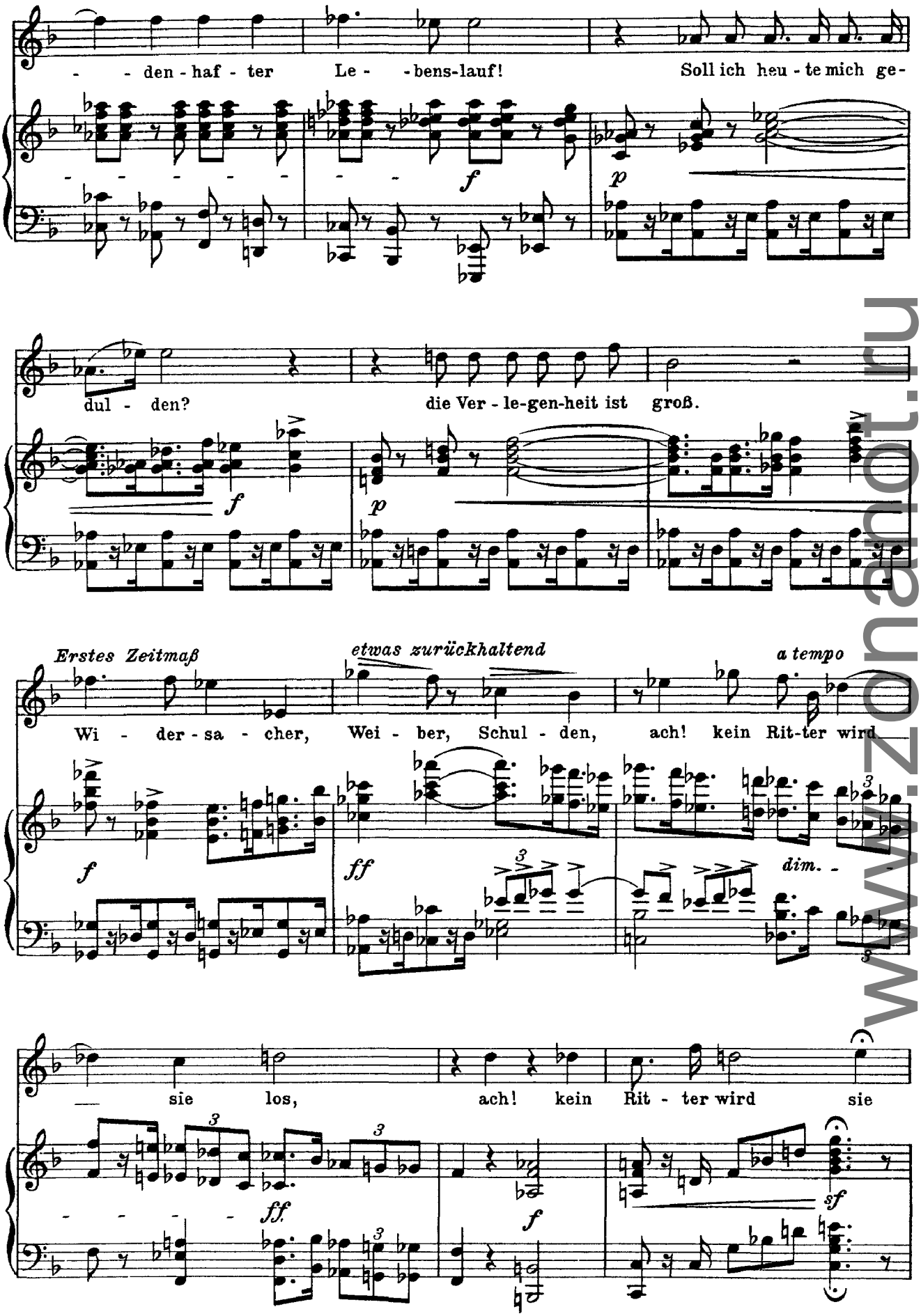

www.zonanot.ru

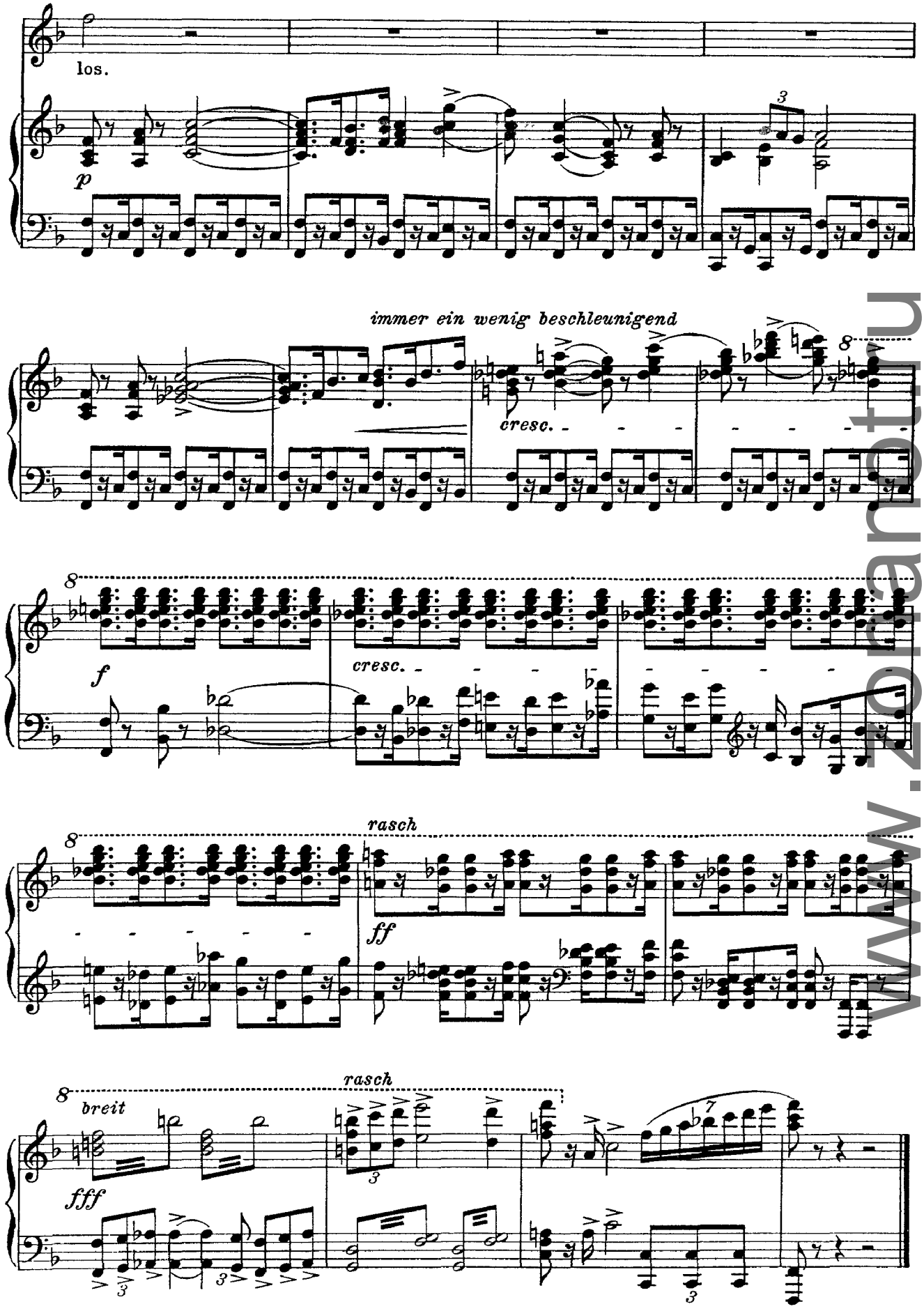

www.zorandtr.ru

Wolf
Gutmann und Gutweib
(Goethe)

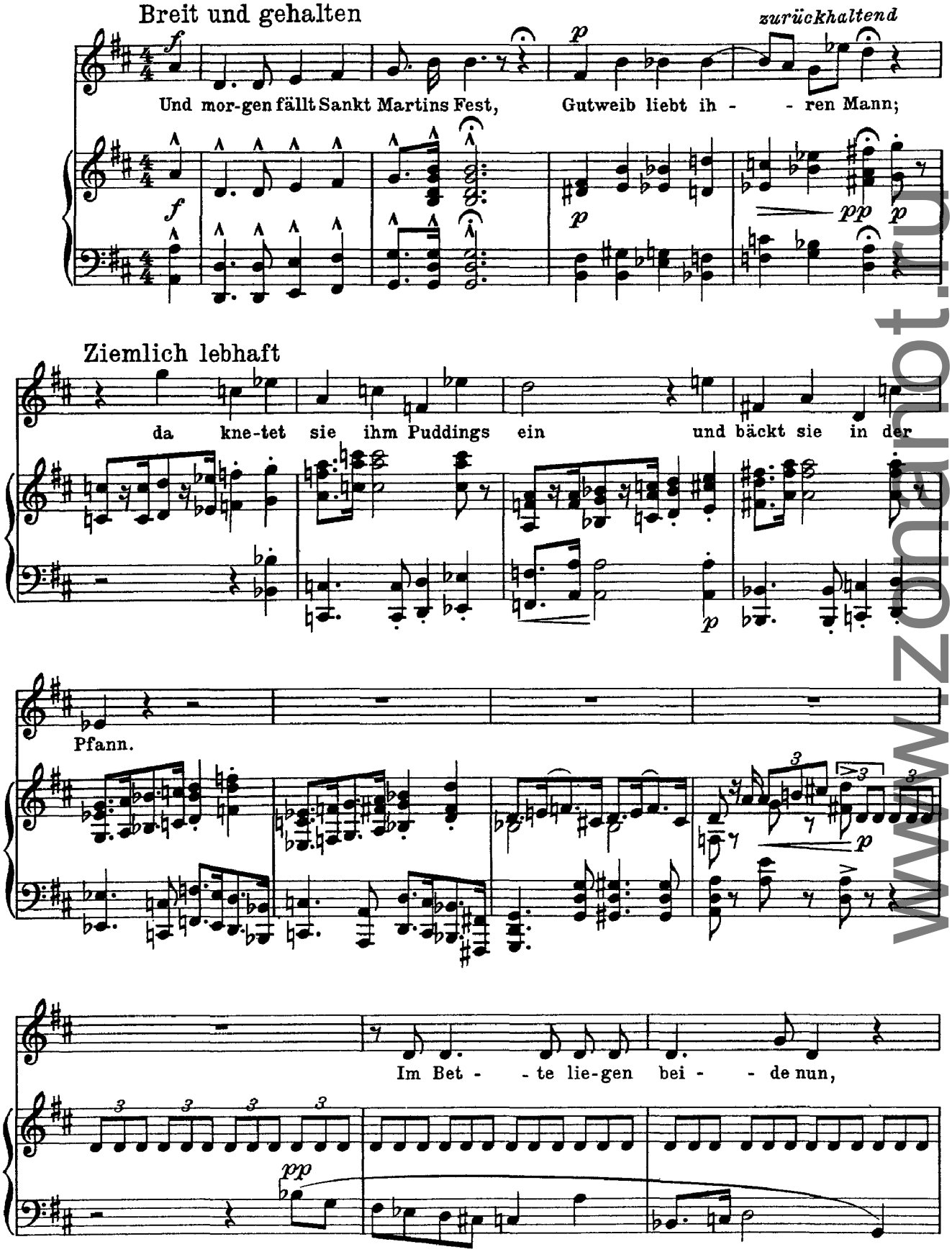

www.znaut.ru

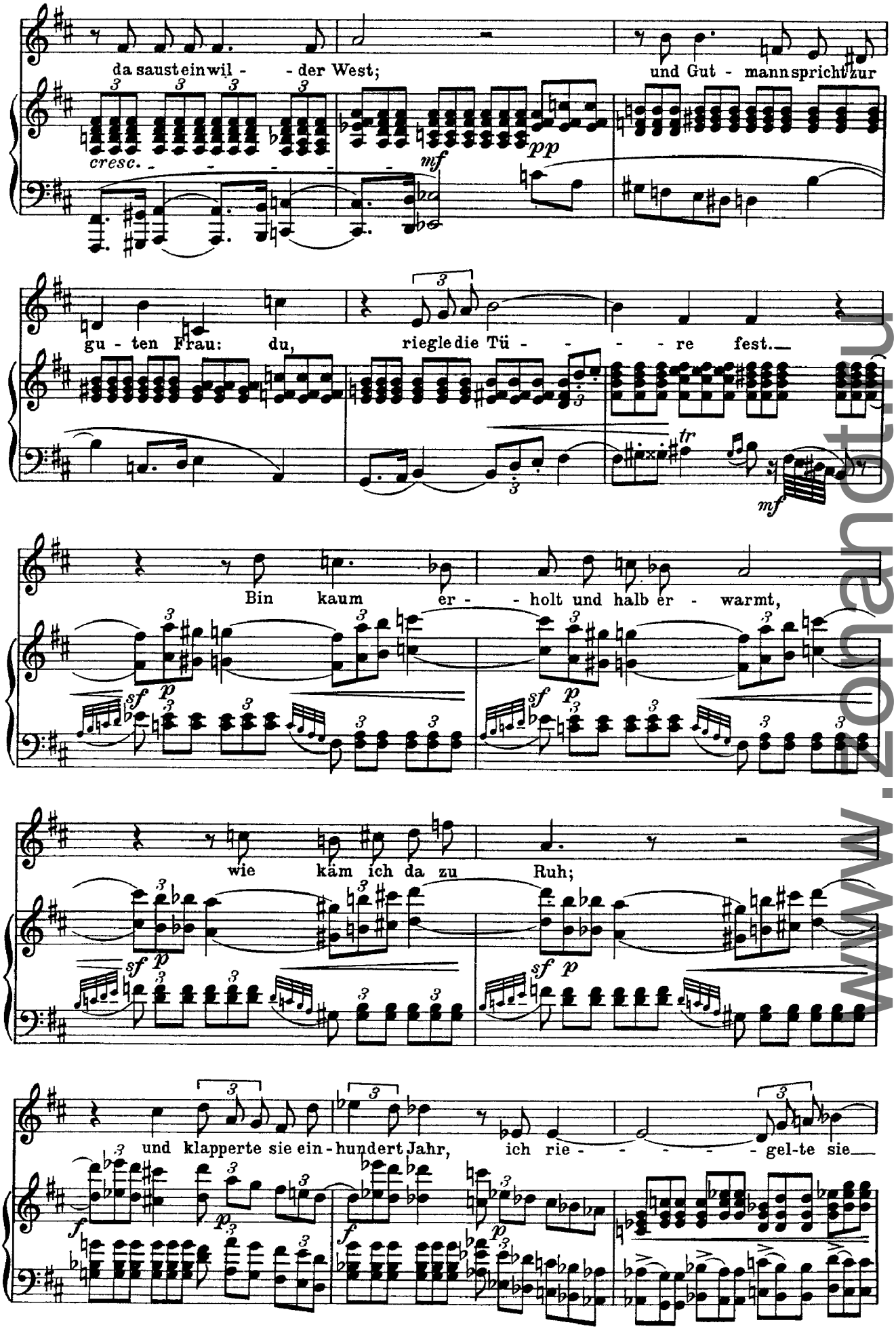

www.notenarchiv.net

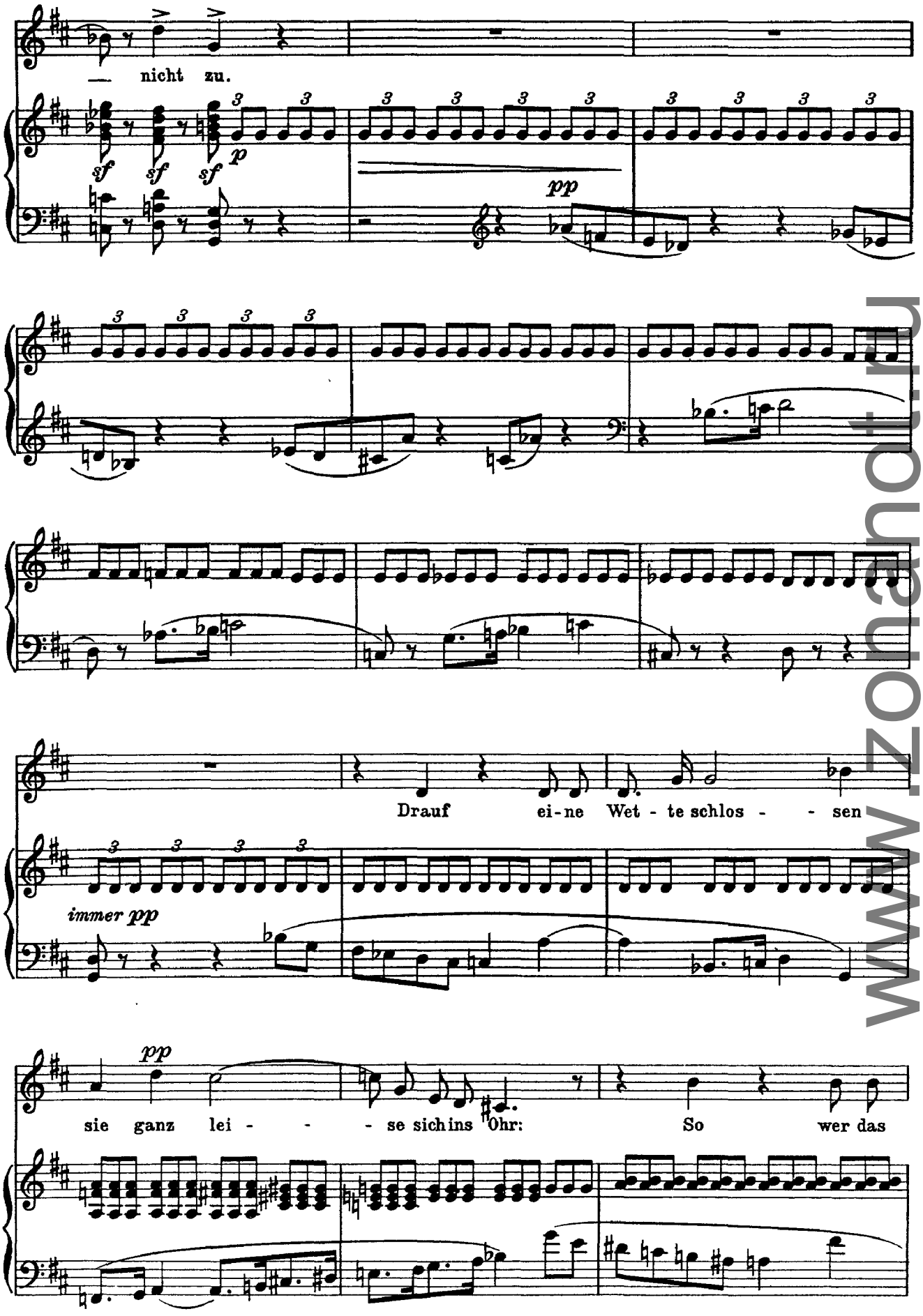

www.zonaduo.ru

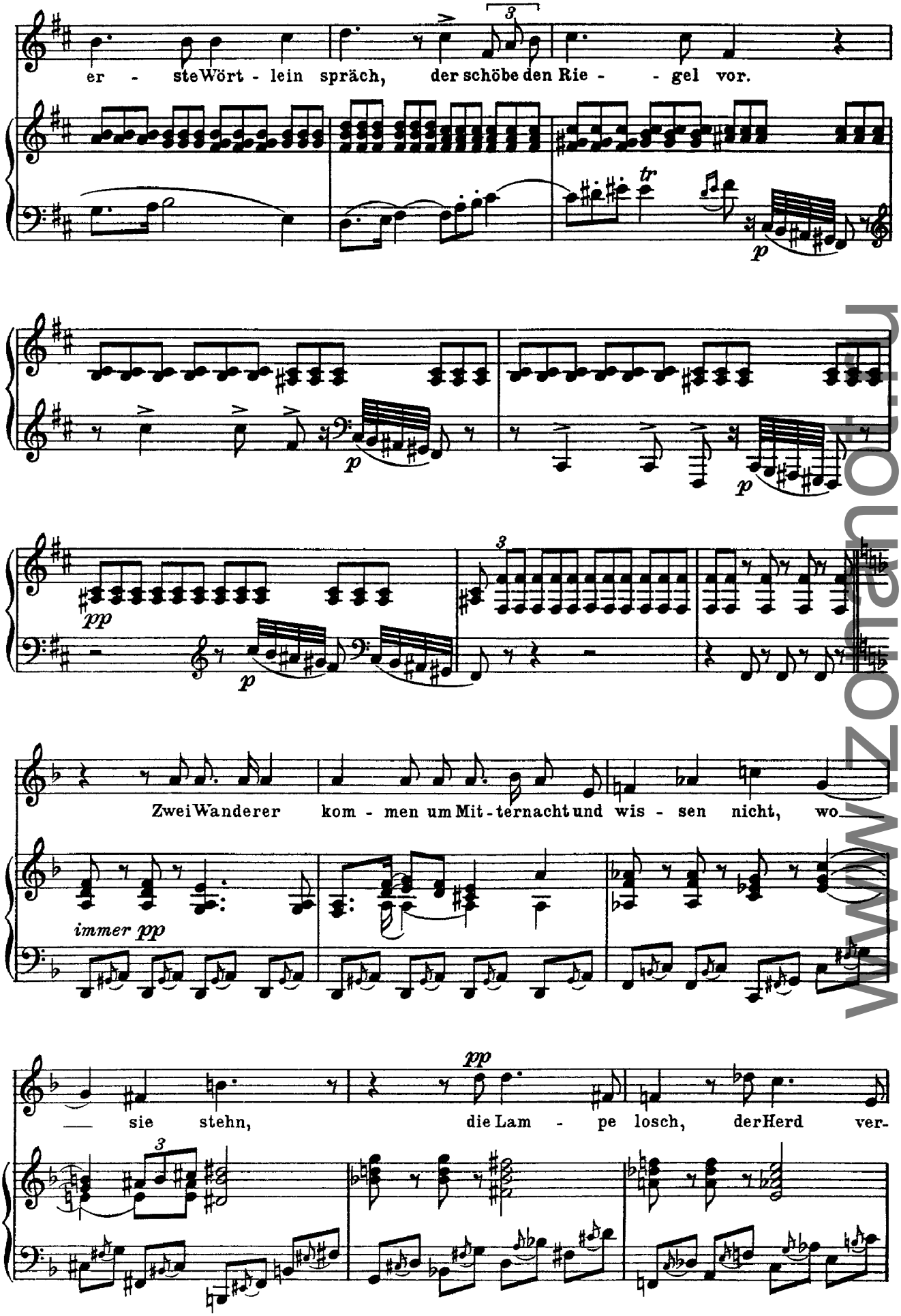

musicnotes.com

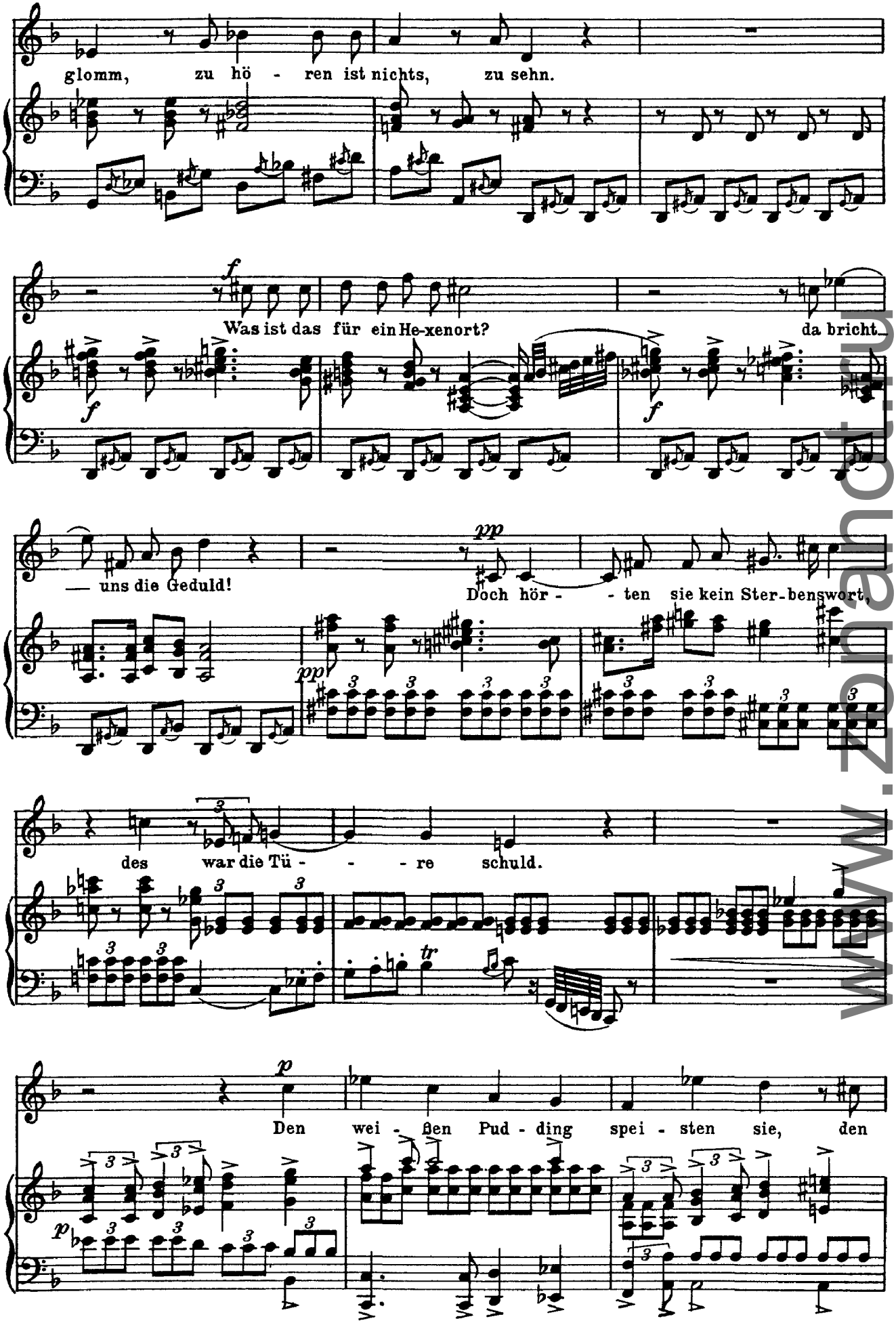

www.zonaudio.com

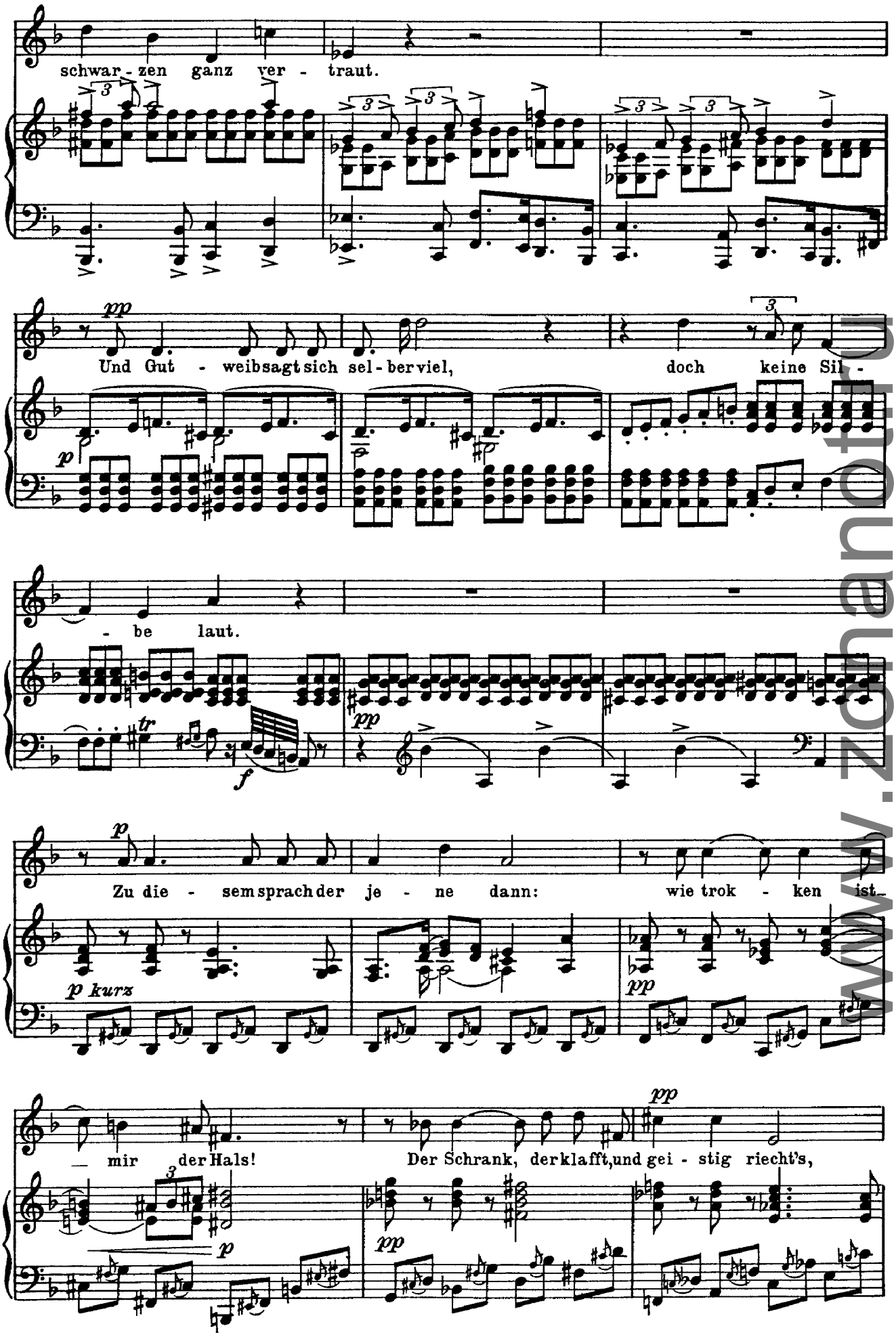

www.zhanoth.ru

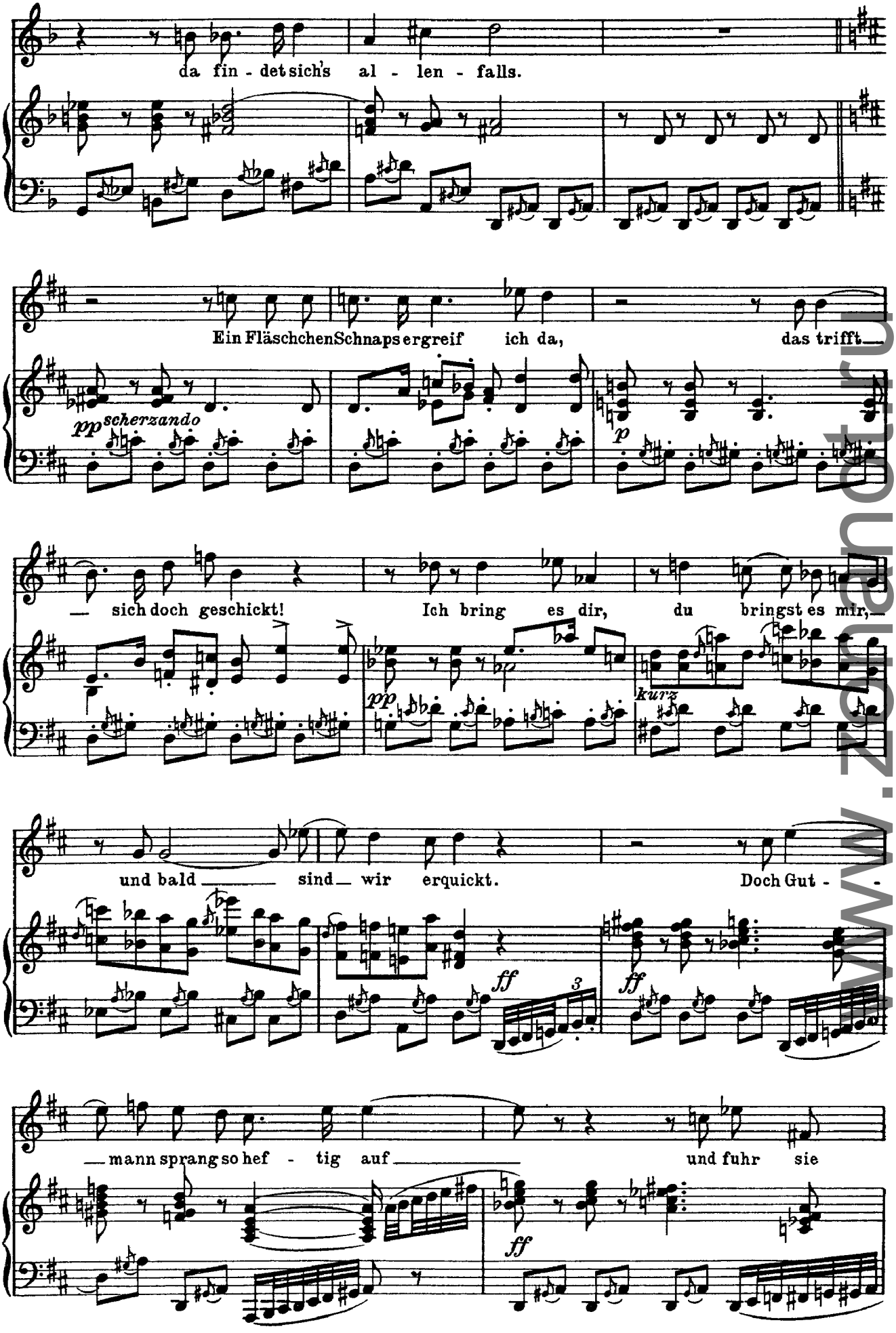

www.zauntour.ru

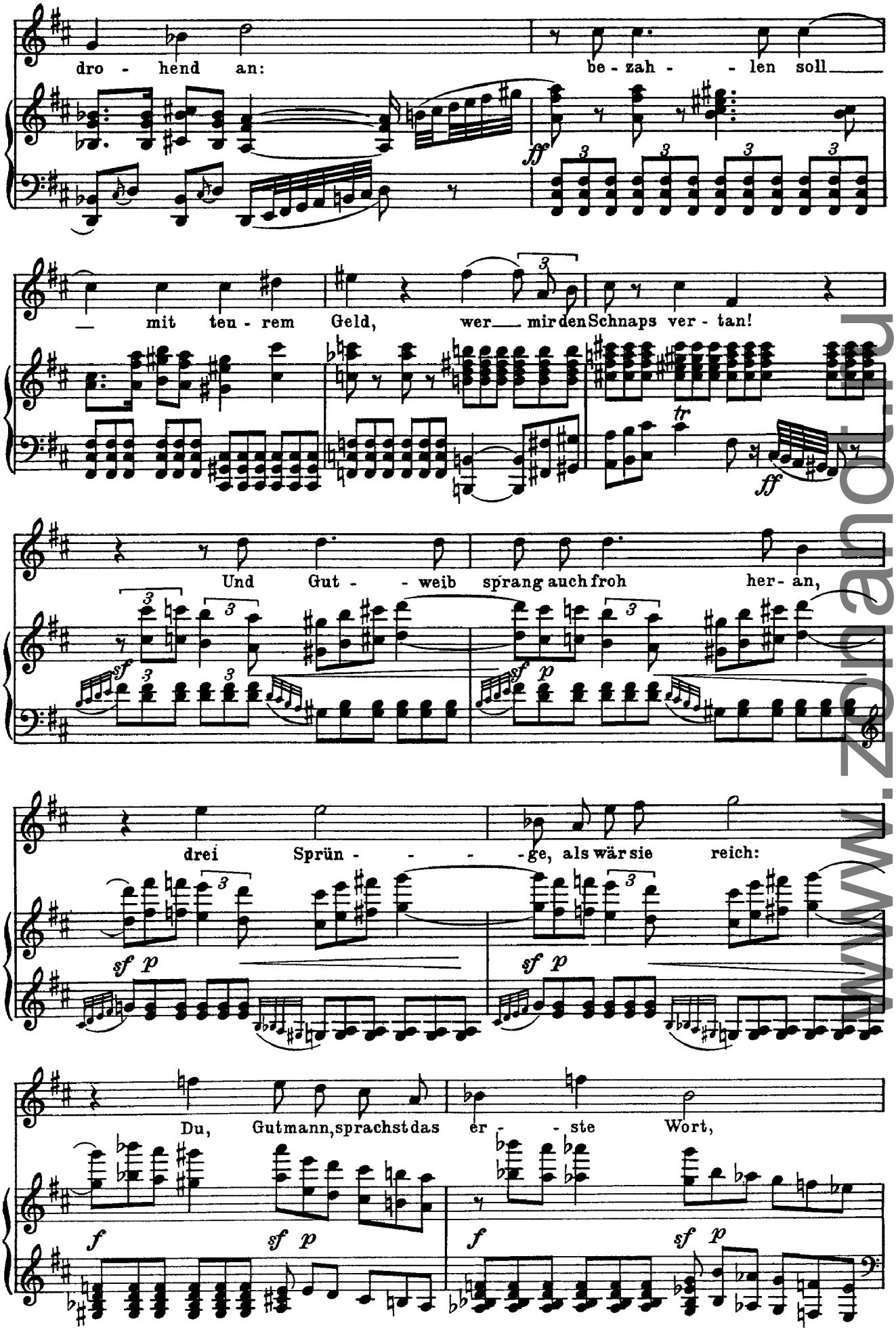
dro - hend an: be - zah - - len soll
mit teu - rem Geld, wer mir den Schnaps ver - tan!
Und Gut - - weib sprang auch froh her - an,
drei Sprün - - - - ge, als wär sie reich:
Du, Gutmann, sprachst das er - - ste Wort,

www.zonanot.ru

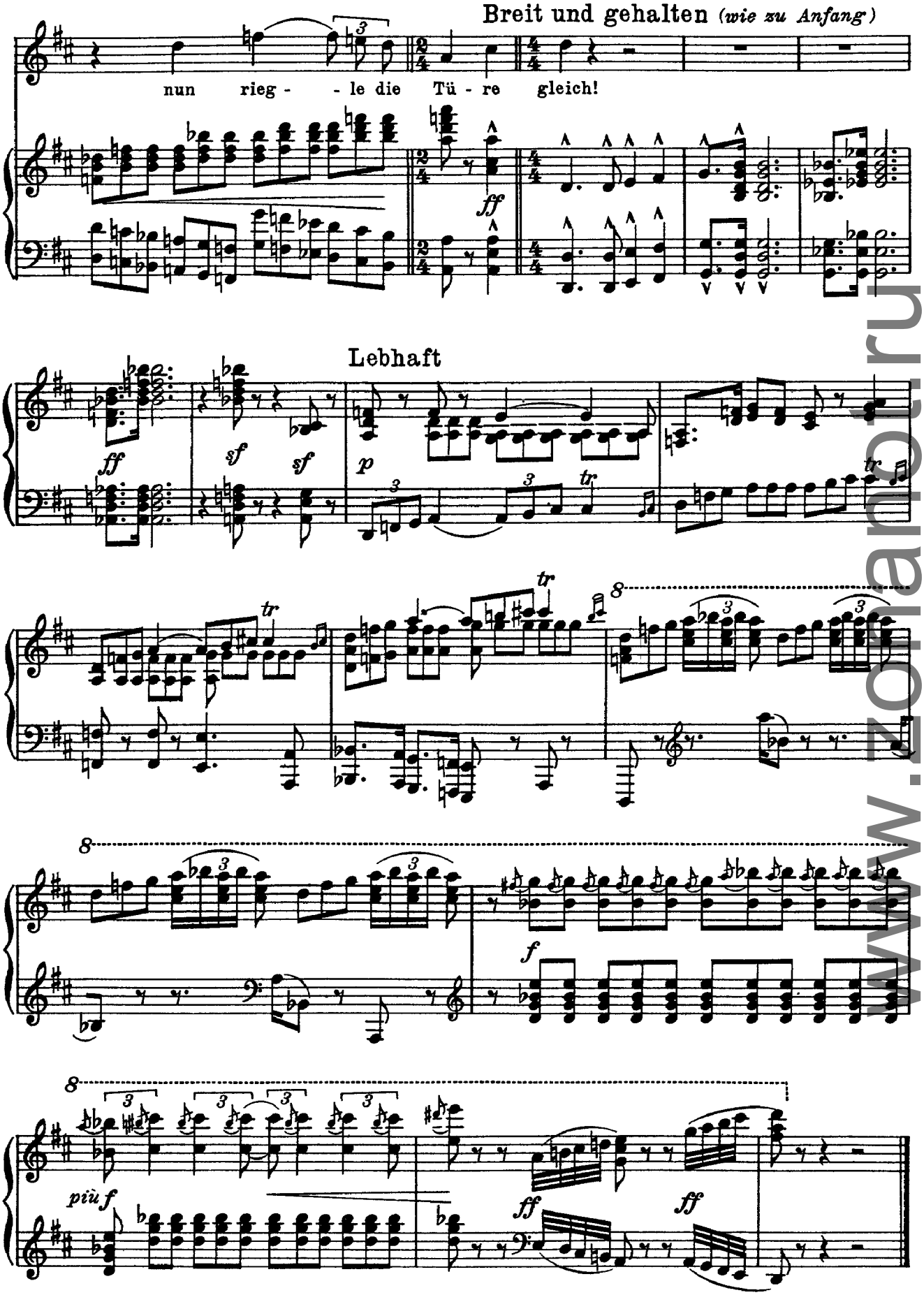

www.znanio.ru

Wolf
Coptisches Lied I
(Goethe)

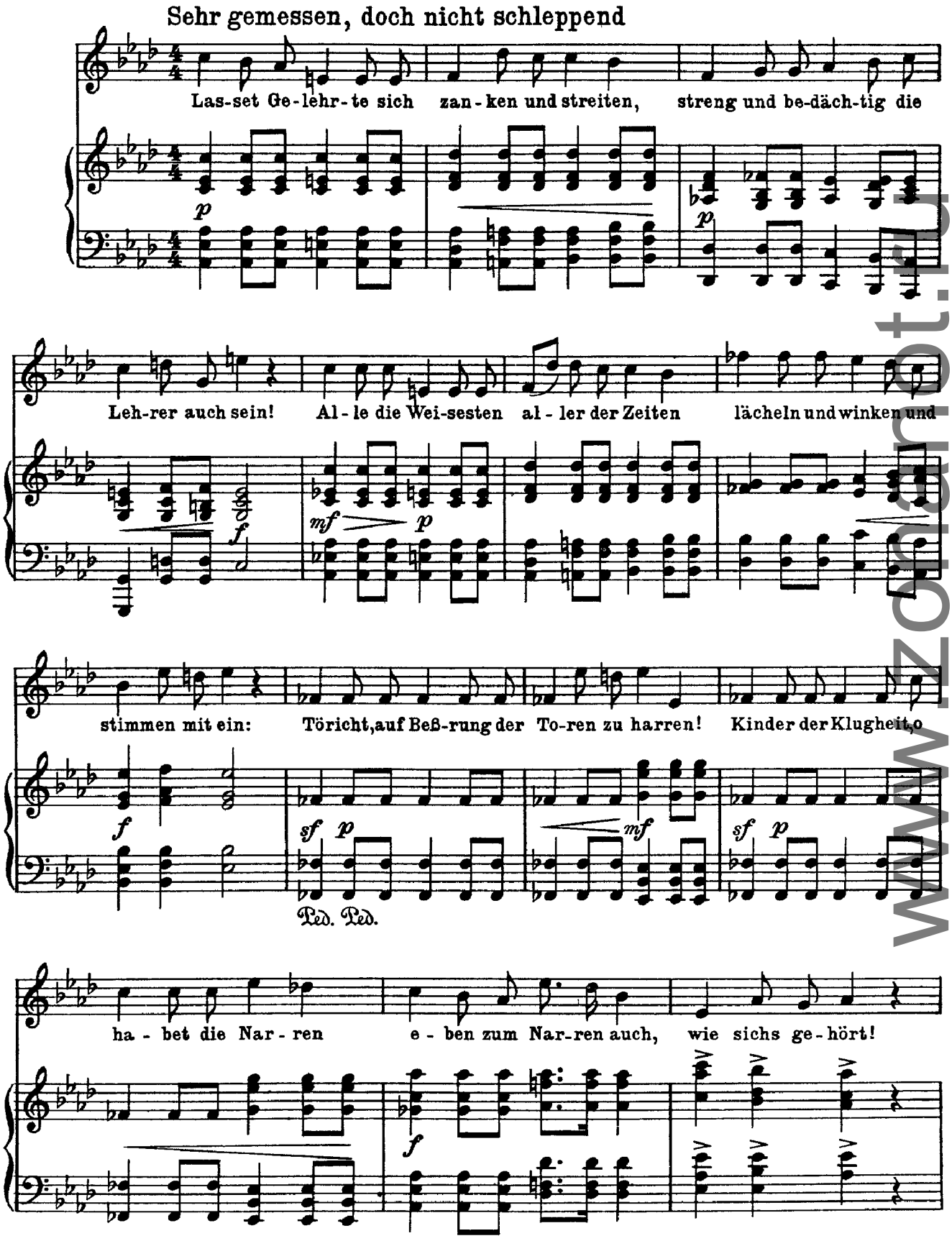
Sehr gemessen, doch nicht schleppend
Las-set Ge-lehr-te sich zan-ken und streiten, streng und be-däch-tig die
Leh-rer auch sein! Al-le die Wei-sesten al-ler der Zeiten lächeln und winken und
stimmen mit ein: Töricht, auf Beß-rung der To-ren zu harren! Kinder der Klugheit, o
ha-bet die Nar-ren e-ben zum Nar-ren auch, wie sichs ge-hört!

www.zonarpt.tu

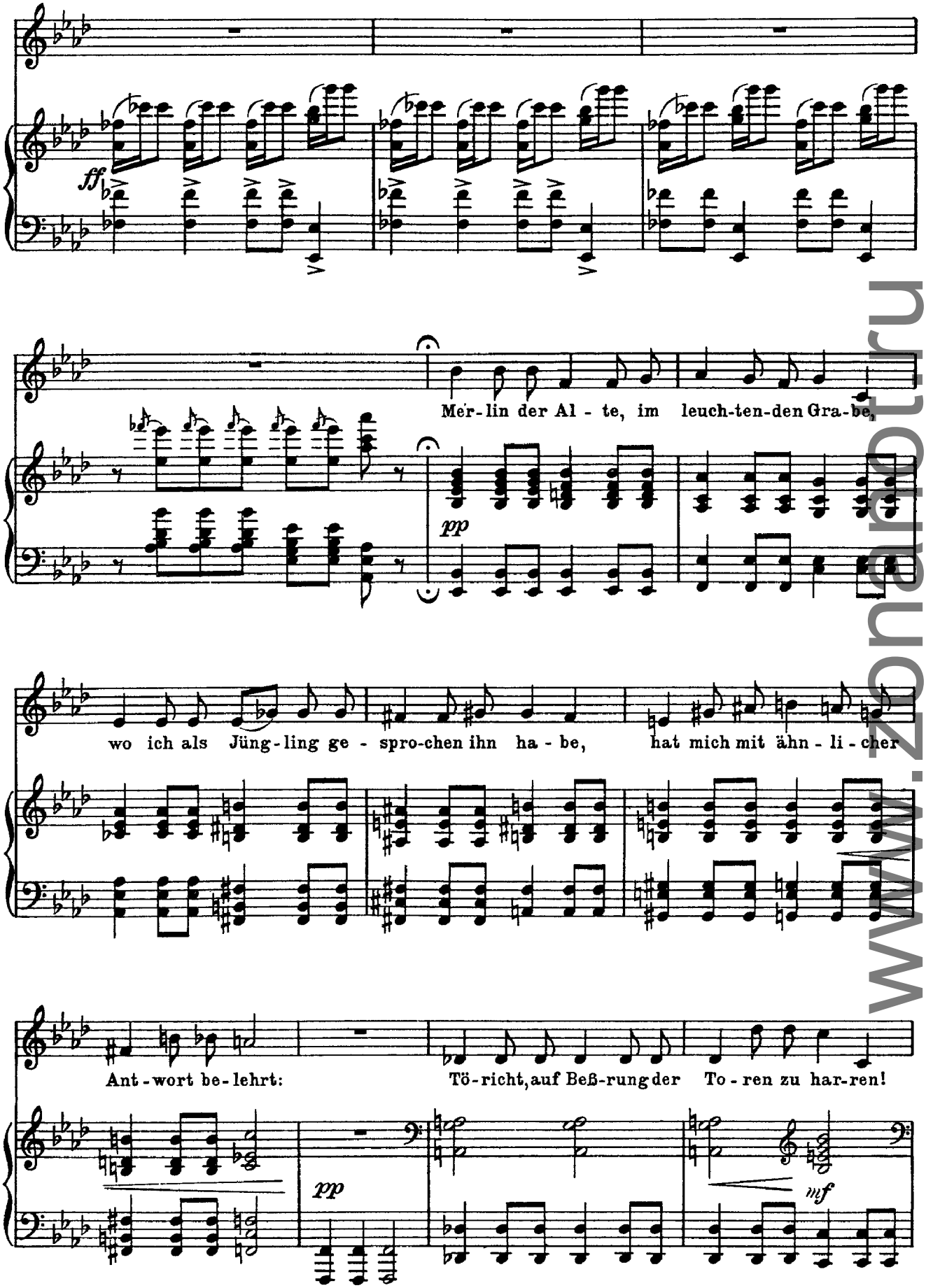

www.znanie.ru

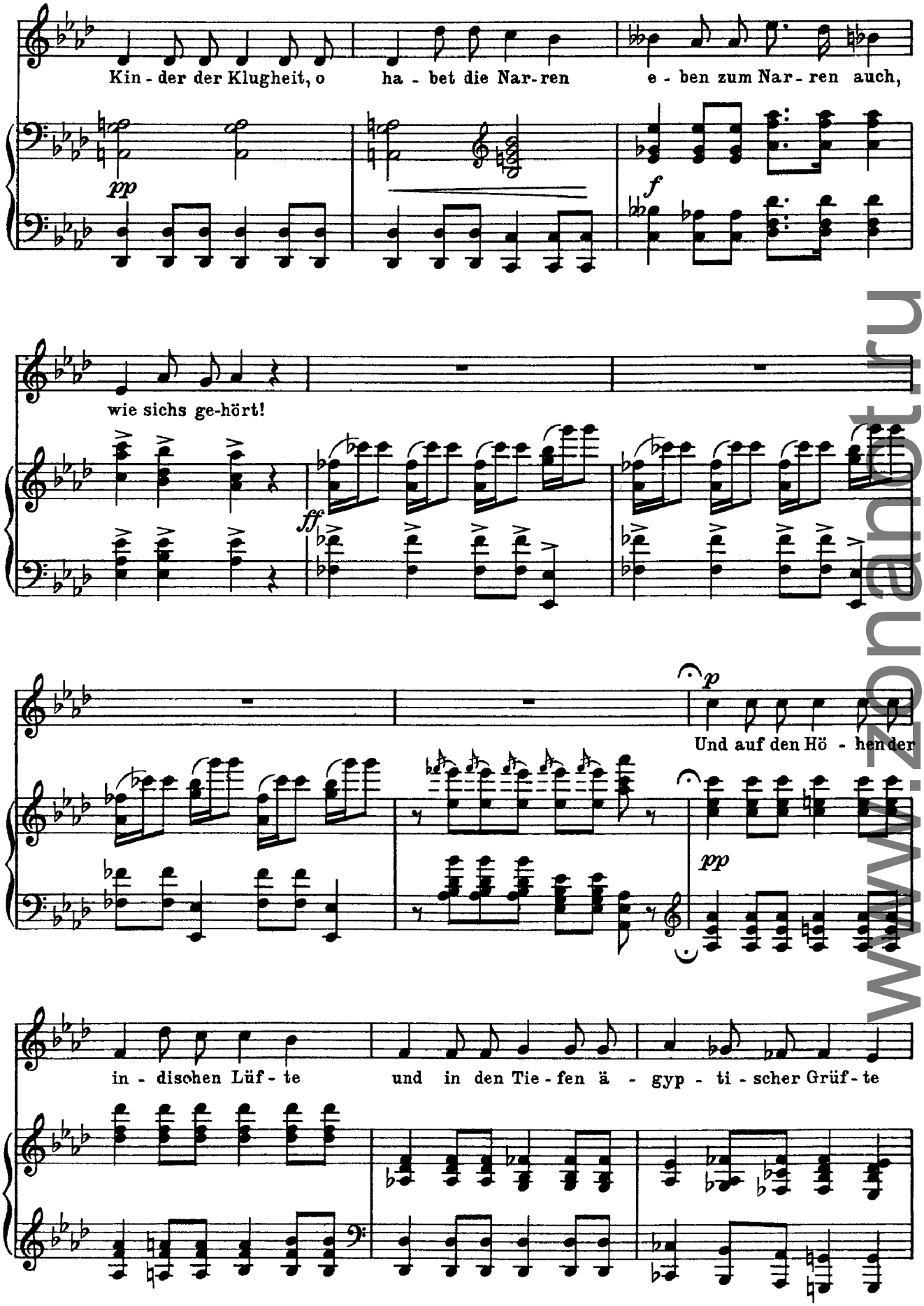

www.znanet.ru

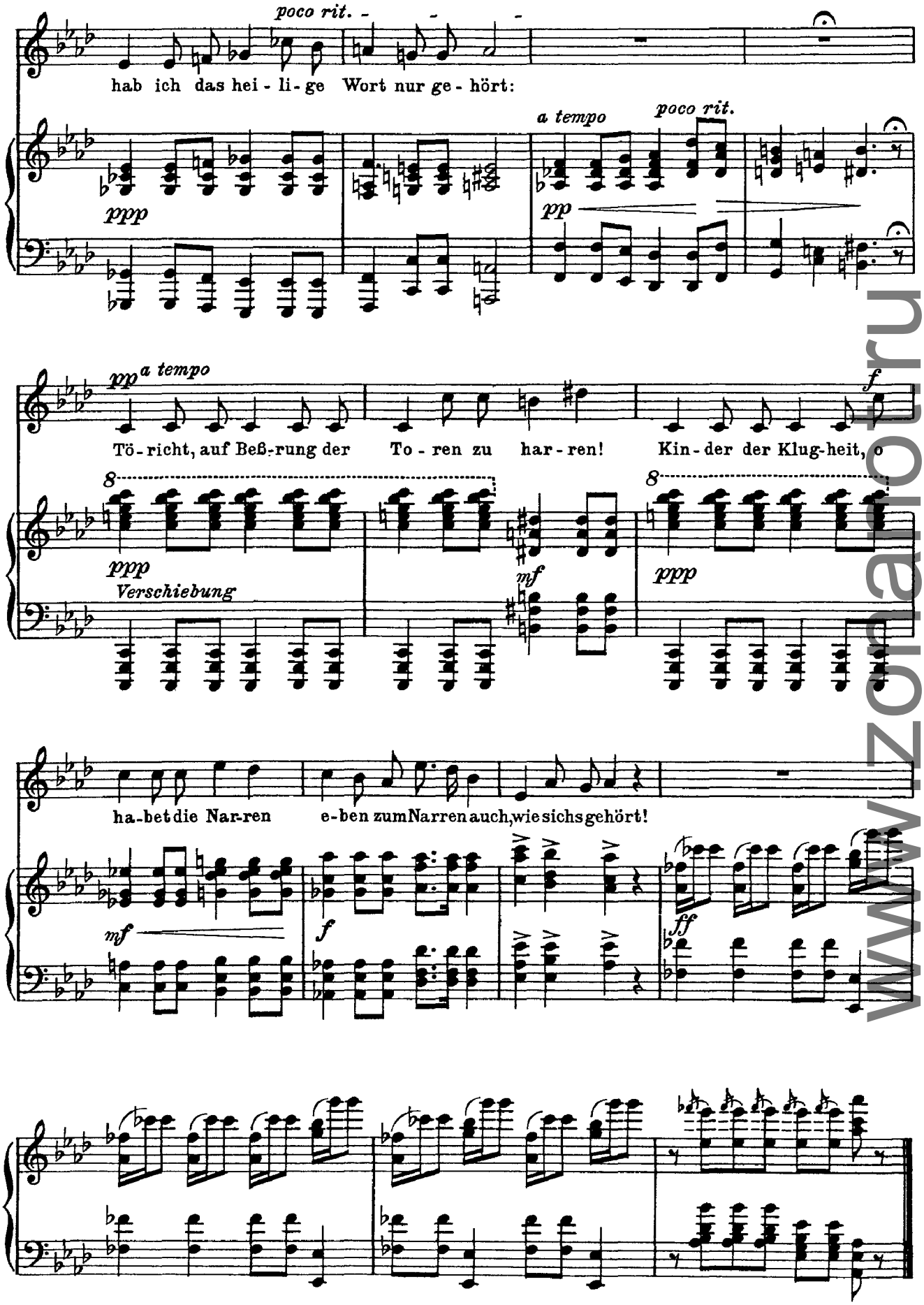

www.zonaroti.ru

Wolf
Coptisches Lied II
(Goethe)

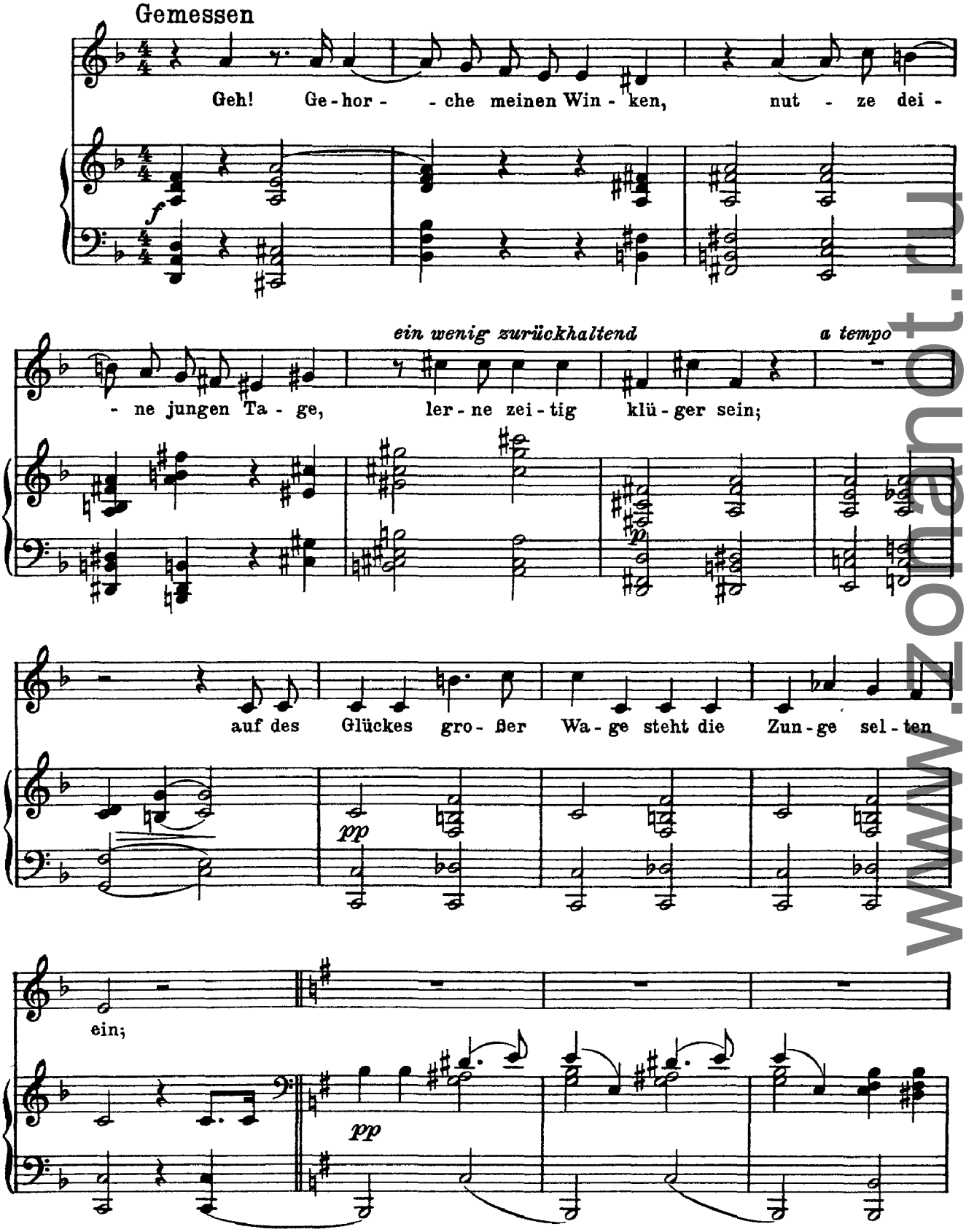

www.zonanot.ru

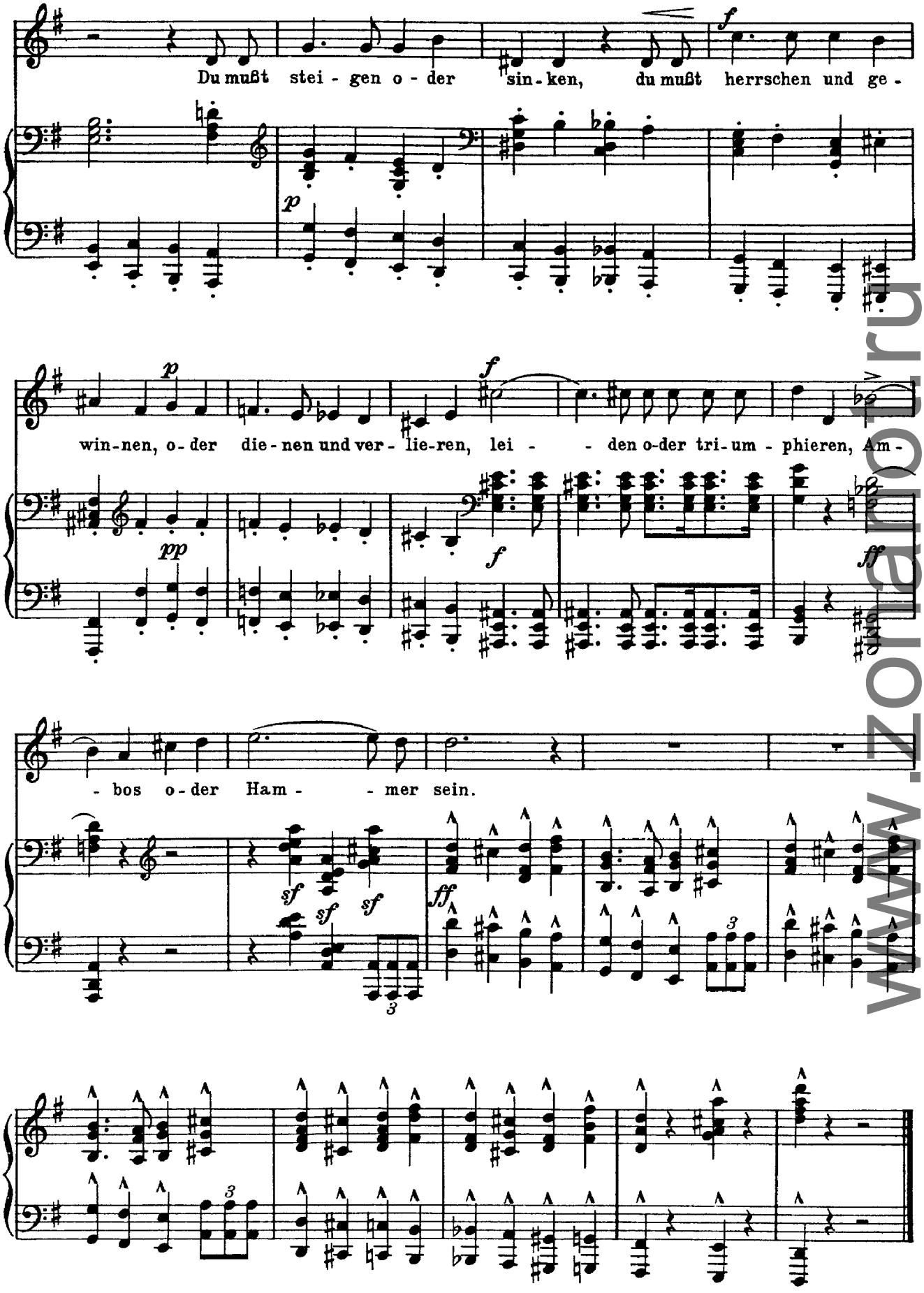

www.zonaroti.ru

Wolf
Frech und Froh I
(Goethe)

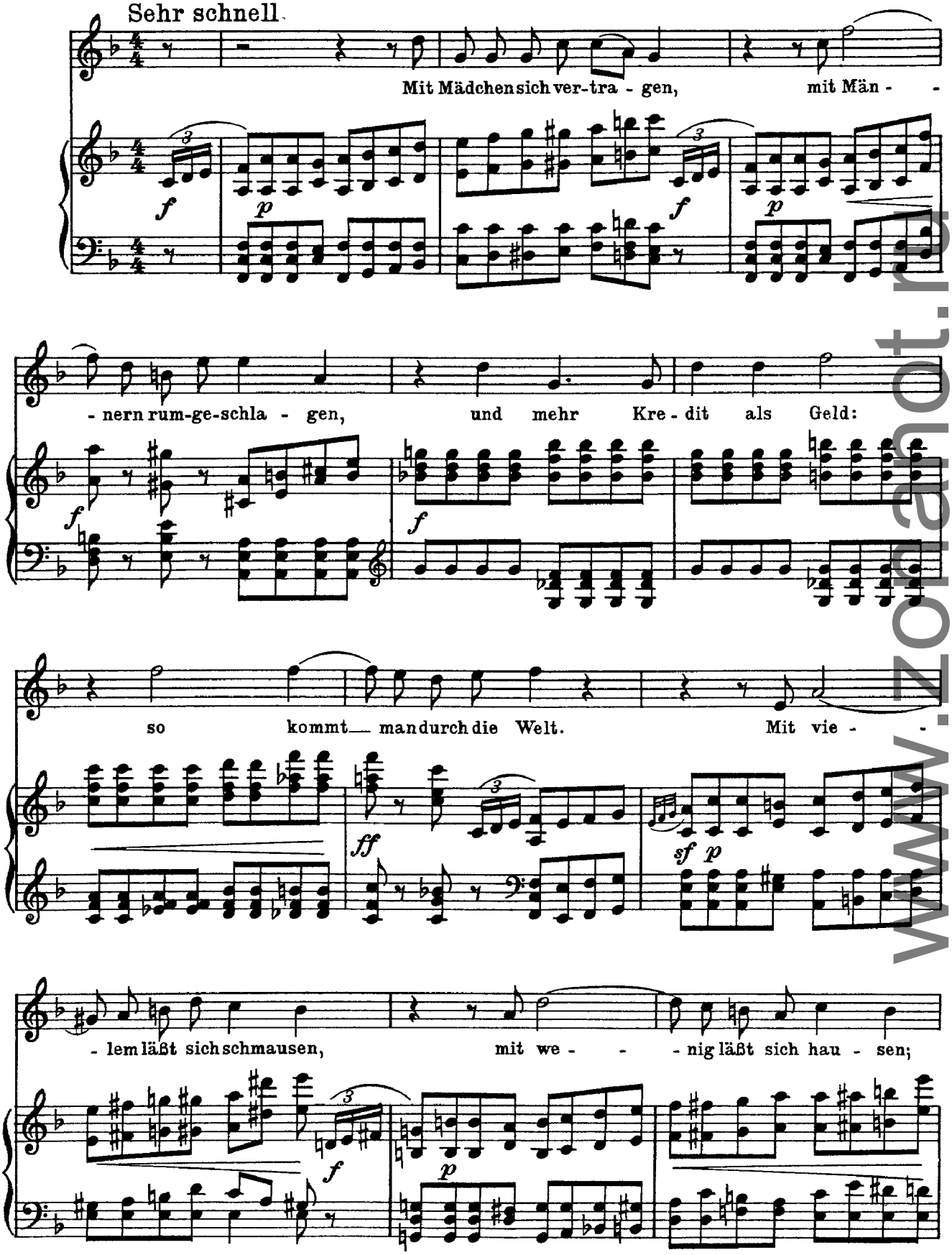

www.zoltanot.ru

daß we - - nig vie - les sei, schafft nur die

Lust her - bei. Will sie sich nicht be - que - men,

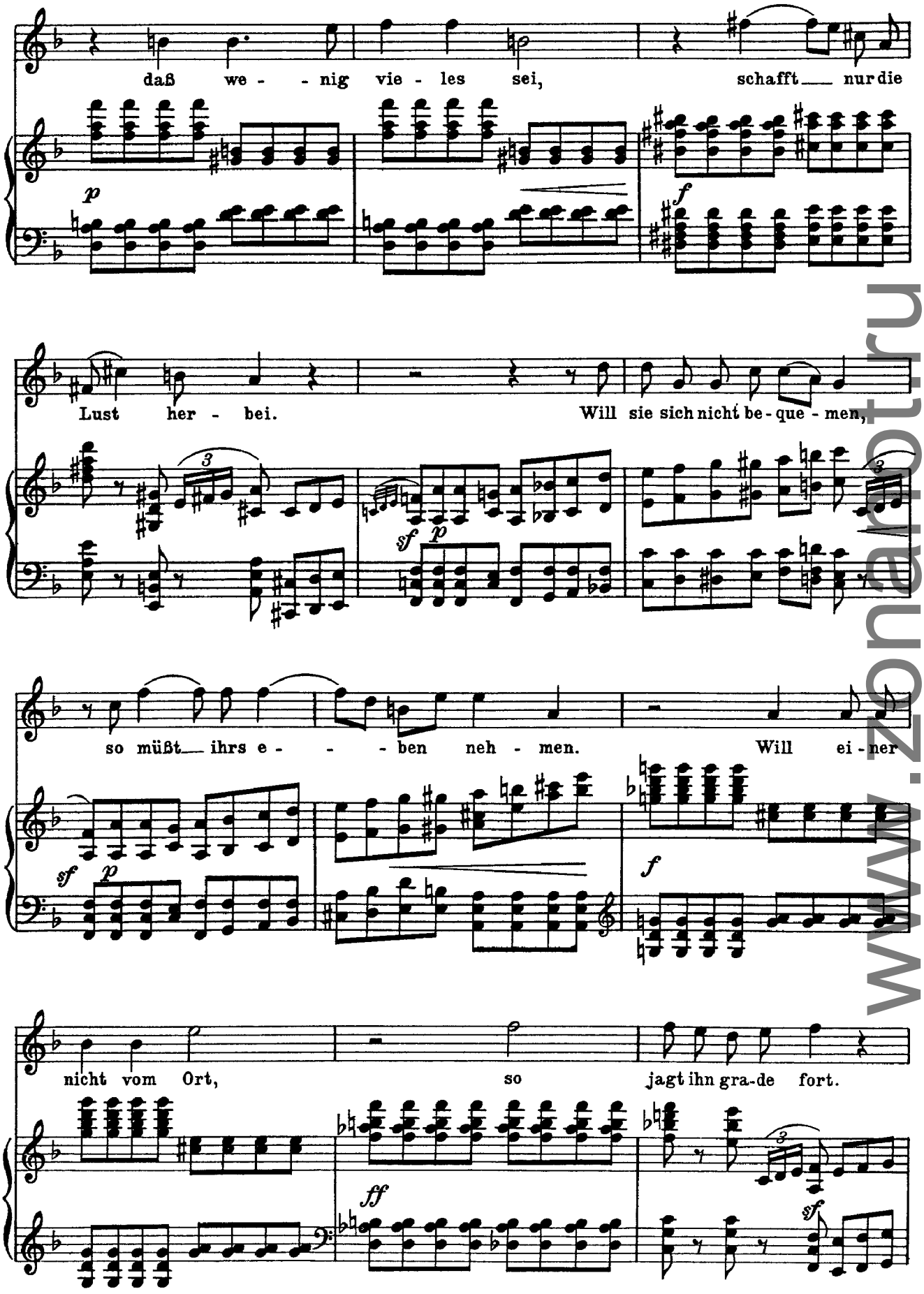

so müßt ihrs e - - - ben neh - men. Will ei - ner

nicht vom Ort, so jagt ihn gra - de fort.

www.zonanotru

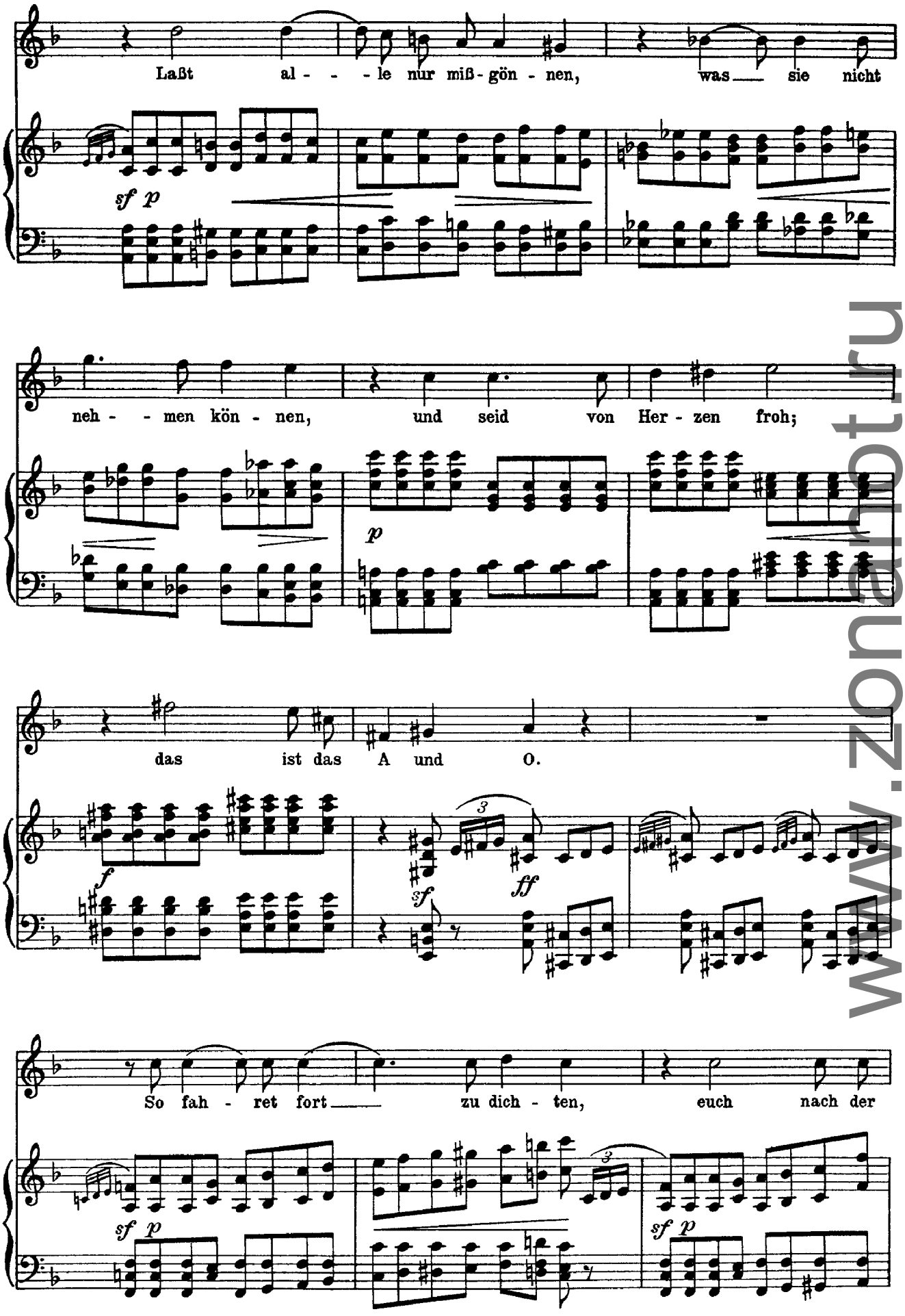

www.zonanbt.ru

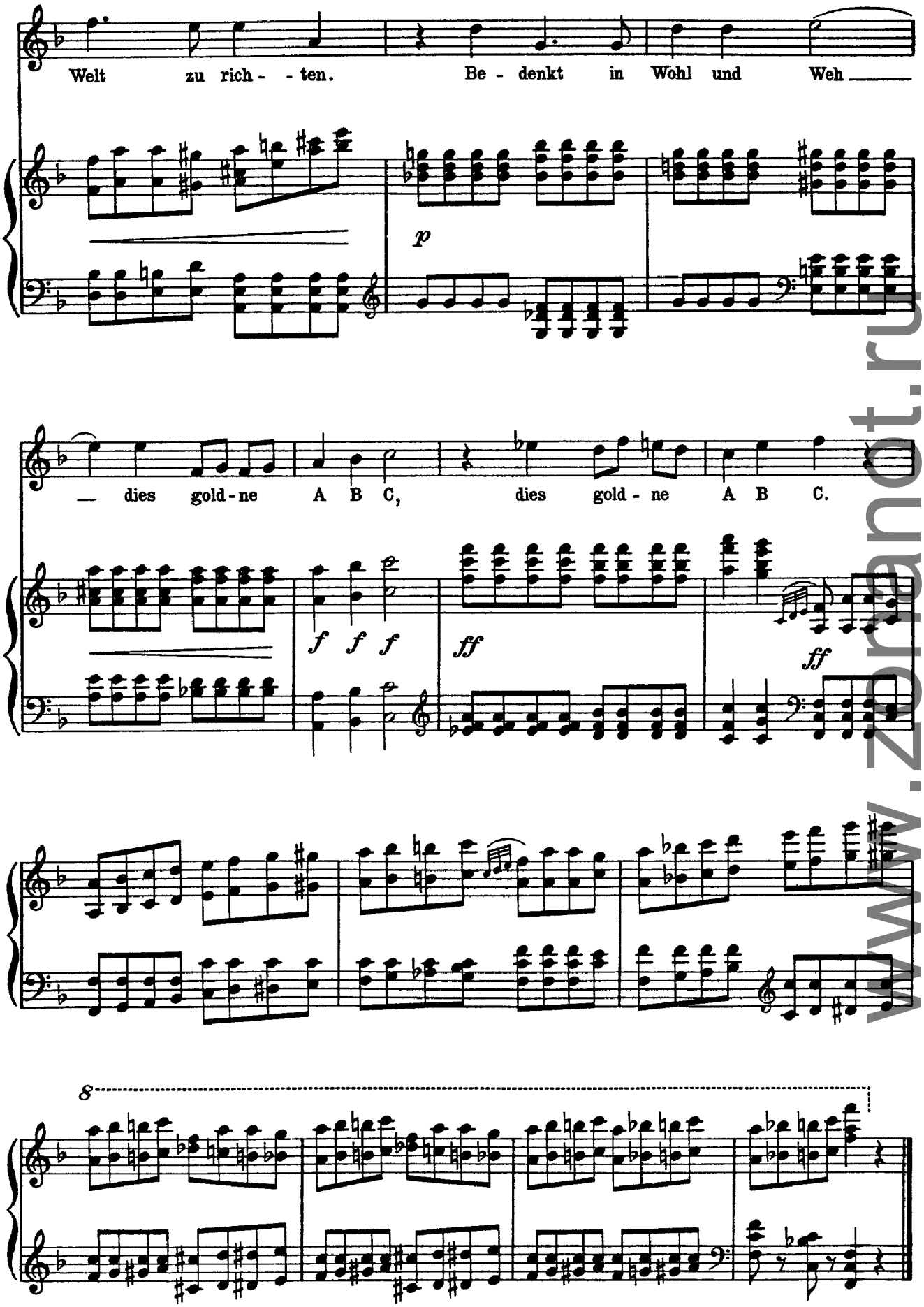

www.zbrandt.ru

Wolf

Frech und Froh II

(Goethe)

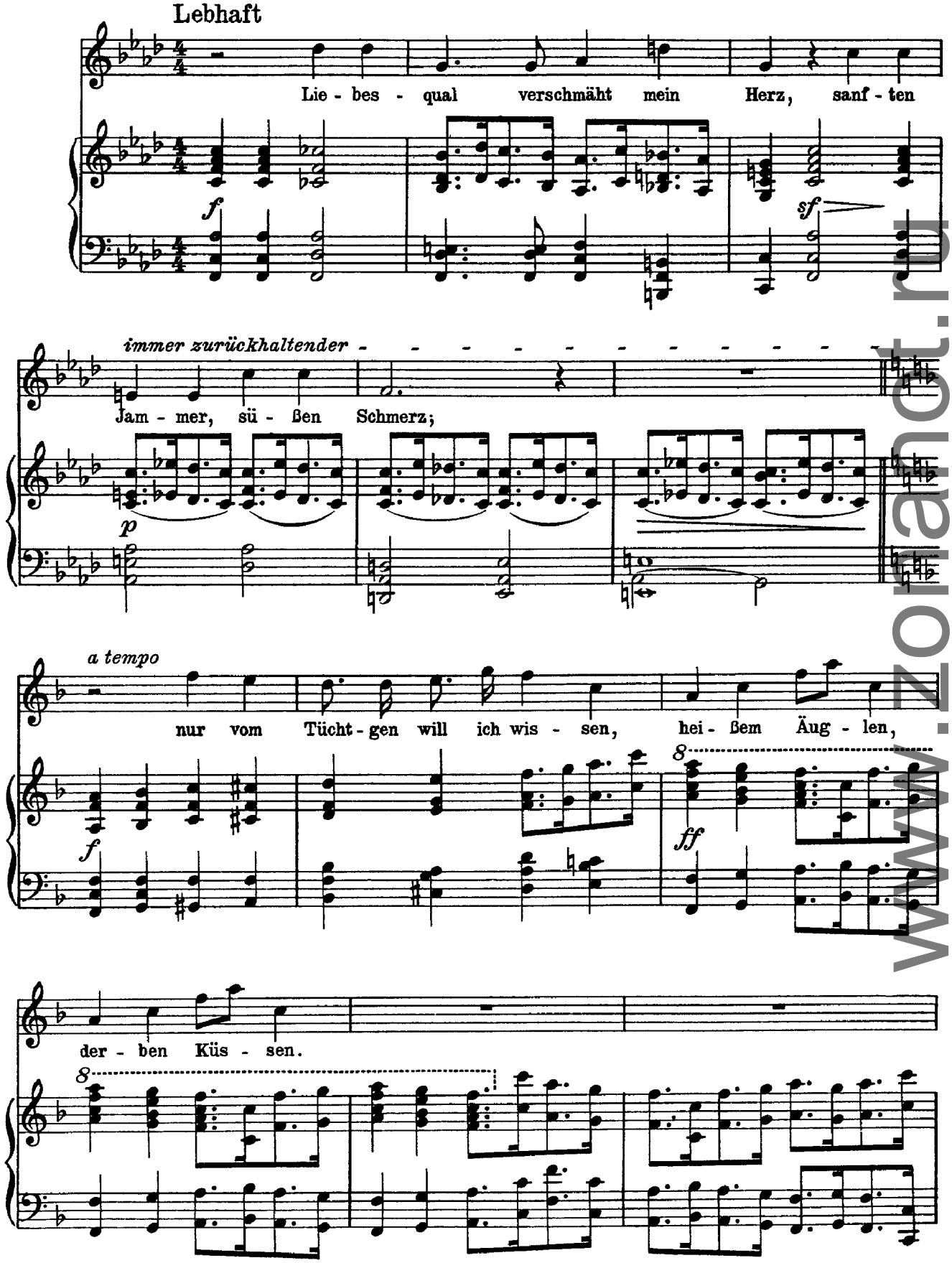

www.zolnat.ru

Sei ein ar - mer Hund er - frischt von der Lust, mit

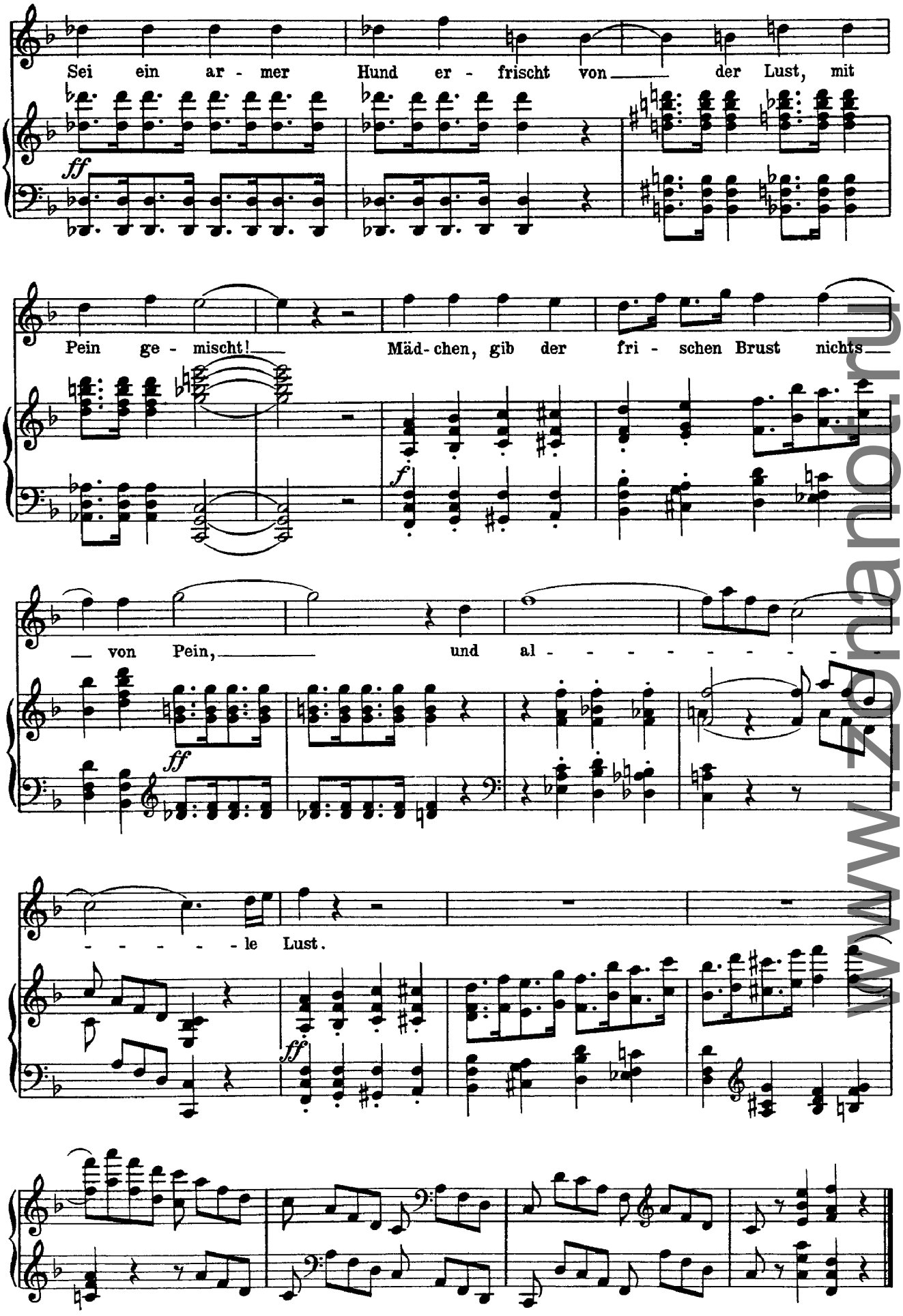

Pein ge - mischt! Mäd - chen, gib der fri - schen Brust nichts

von Pein, und al - le Lust.

www.zonanot.ru

Wolf
Beherzigung
(Goethe)

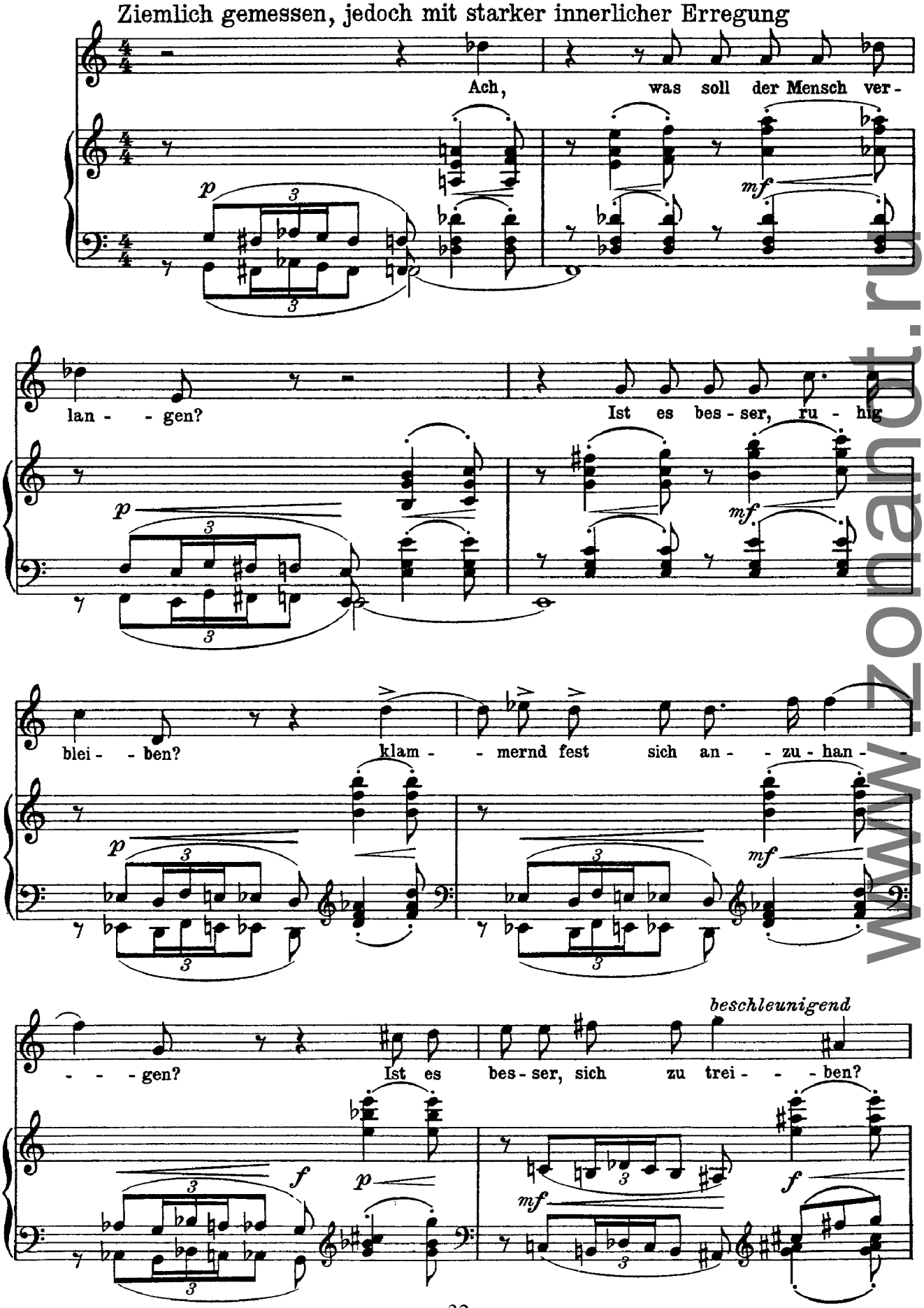

www.zonanot.ru

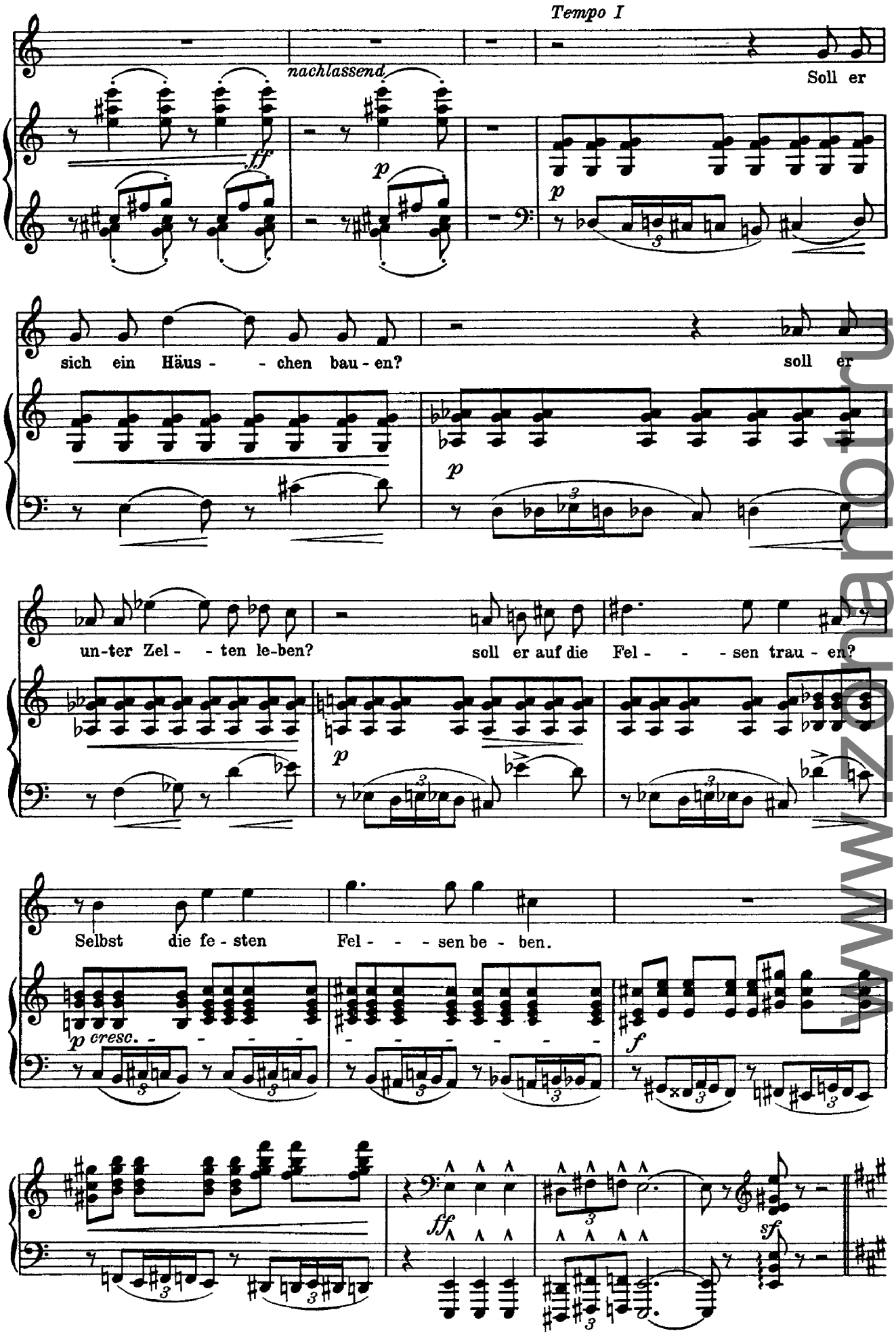

www.zonarotu

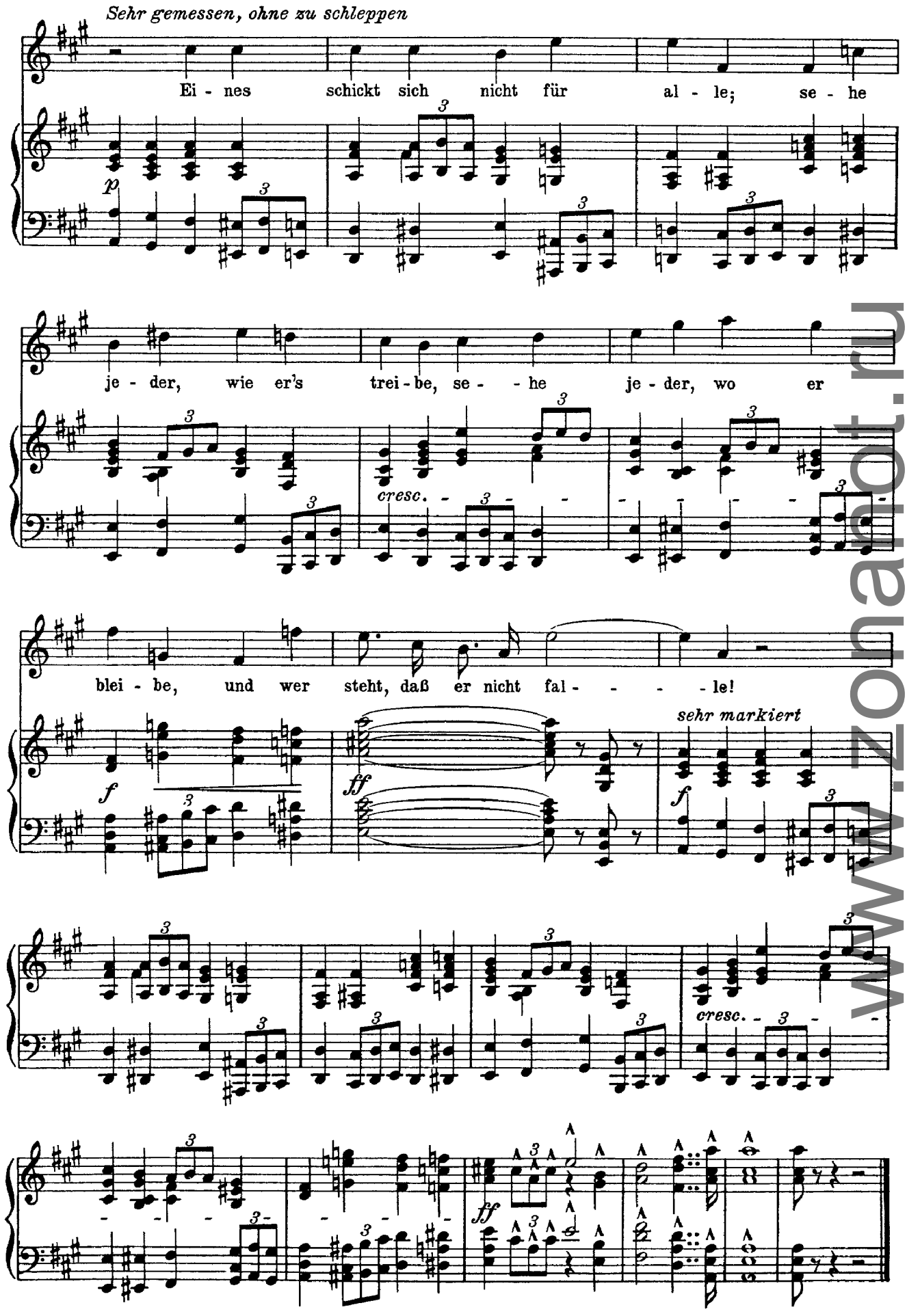

www.zonaat.ru