Wolf

Der Freund

(Eichendorff, trans. Bernhoff)

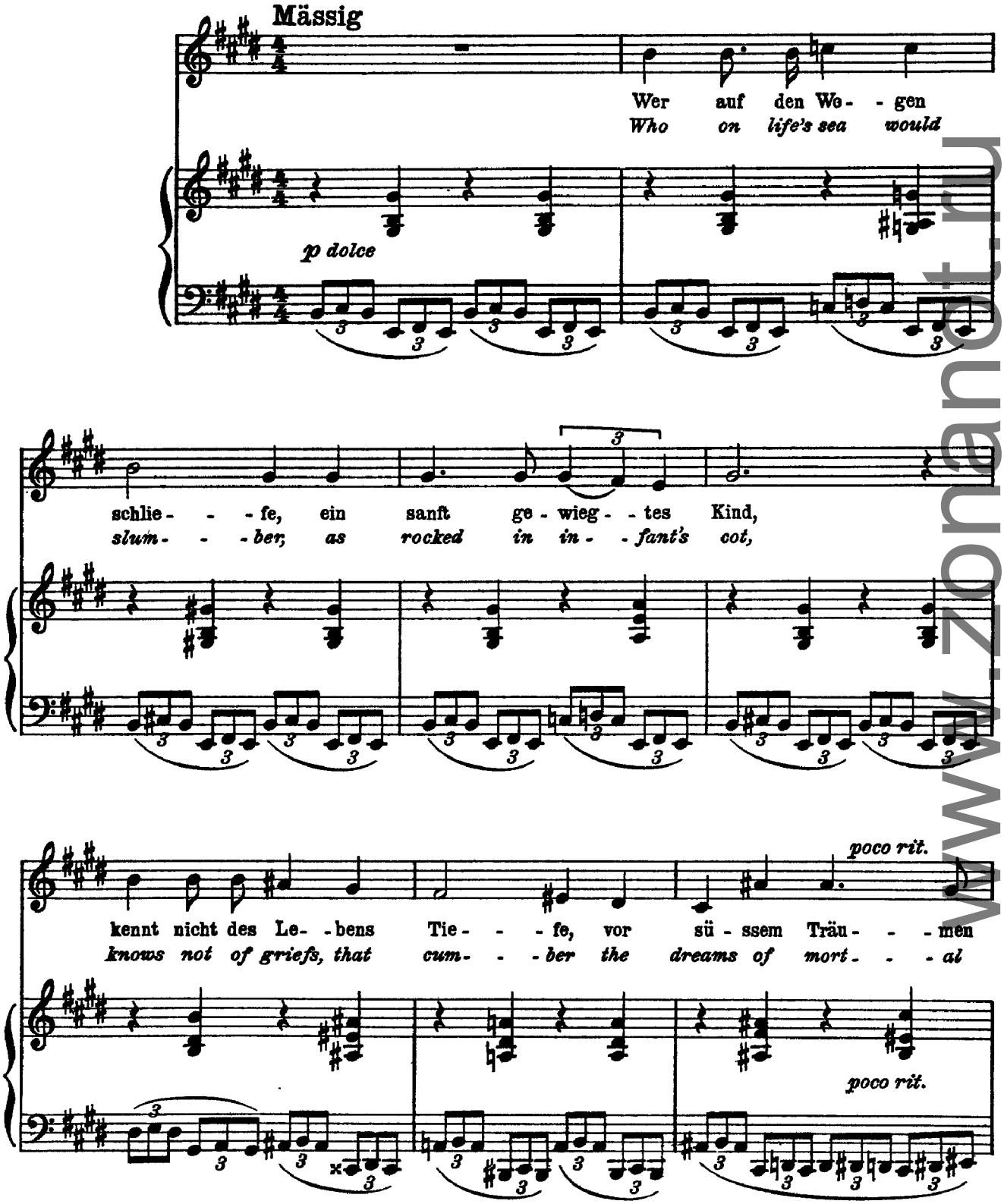

www.zonanot.ru

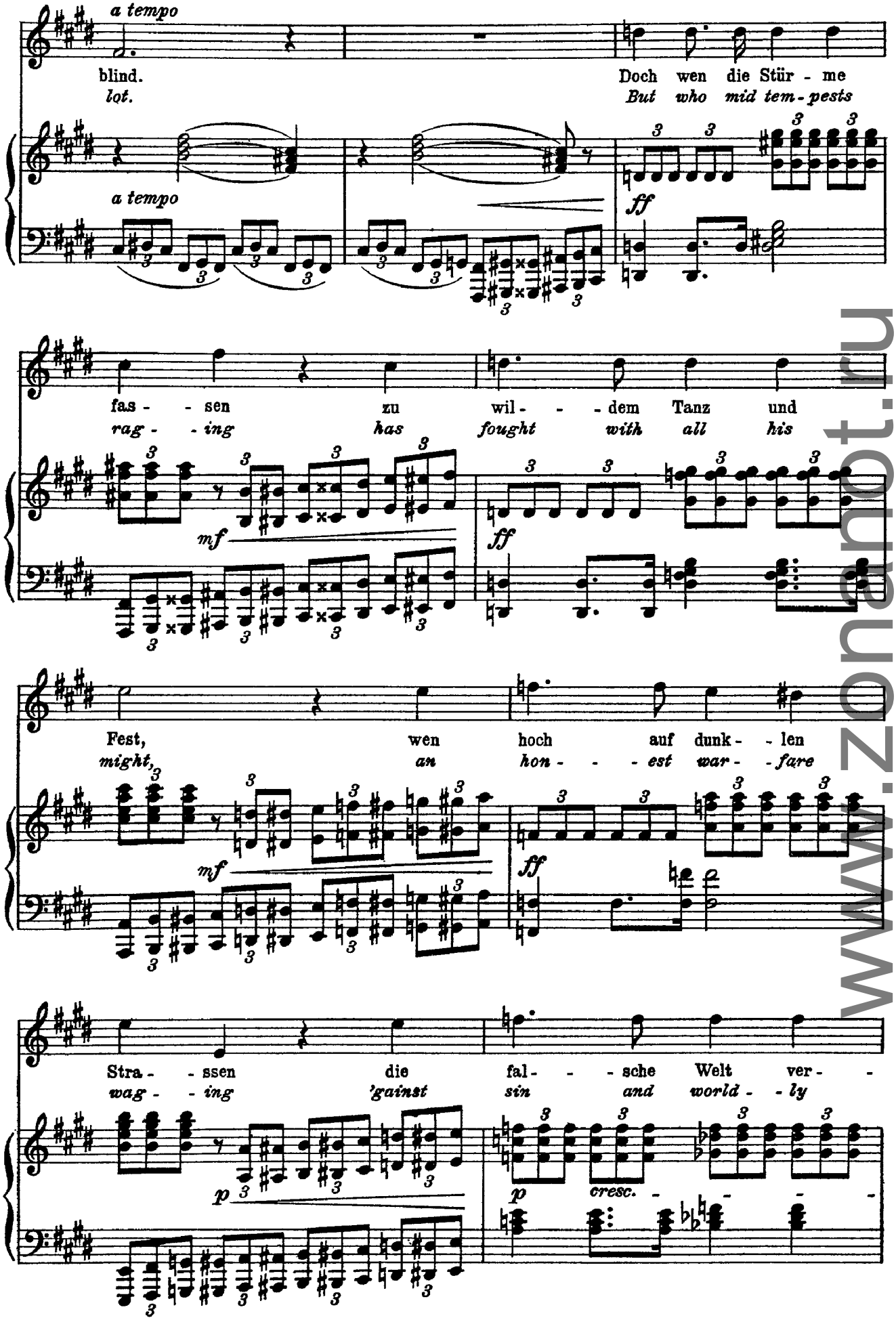

www.znanot.ru

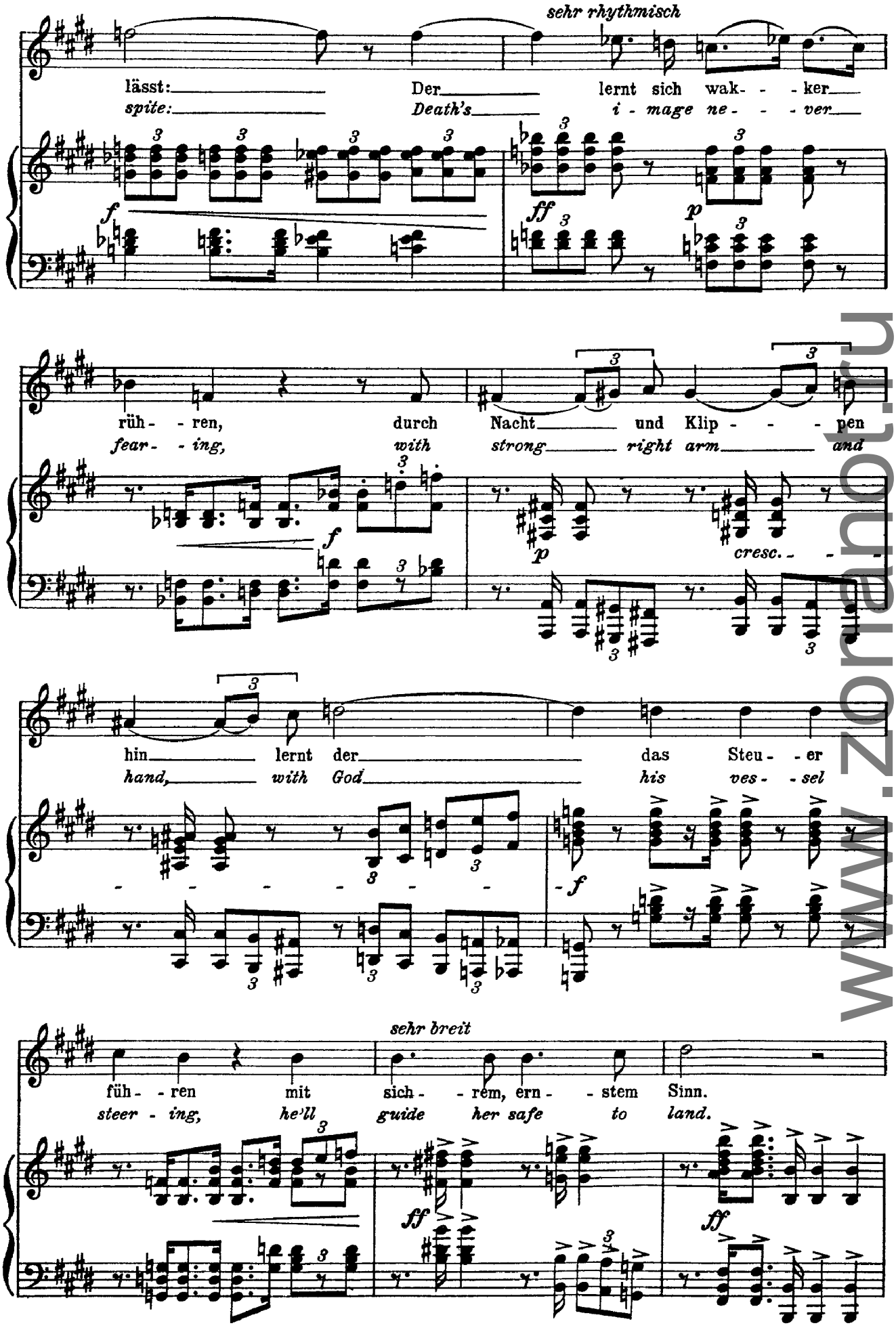

www.zonanot.ru

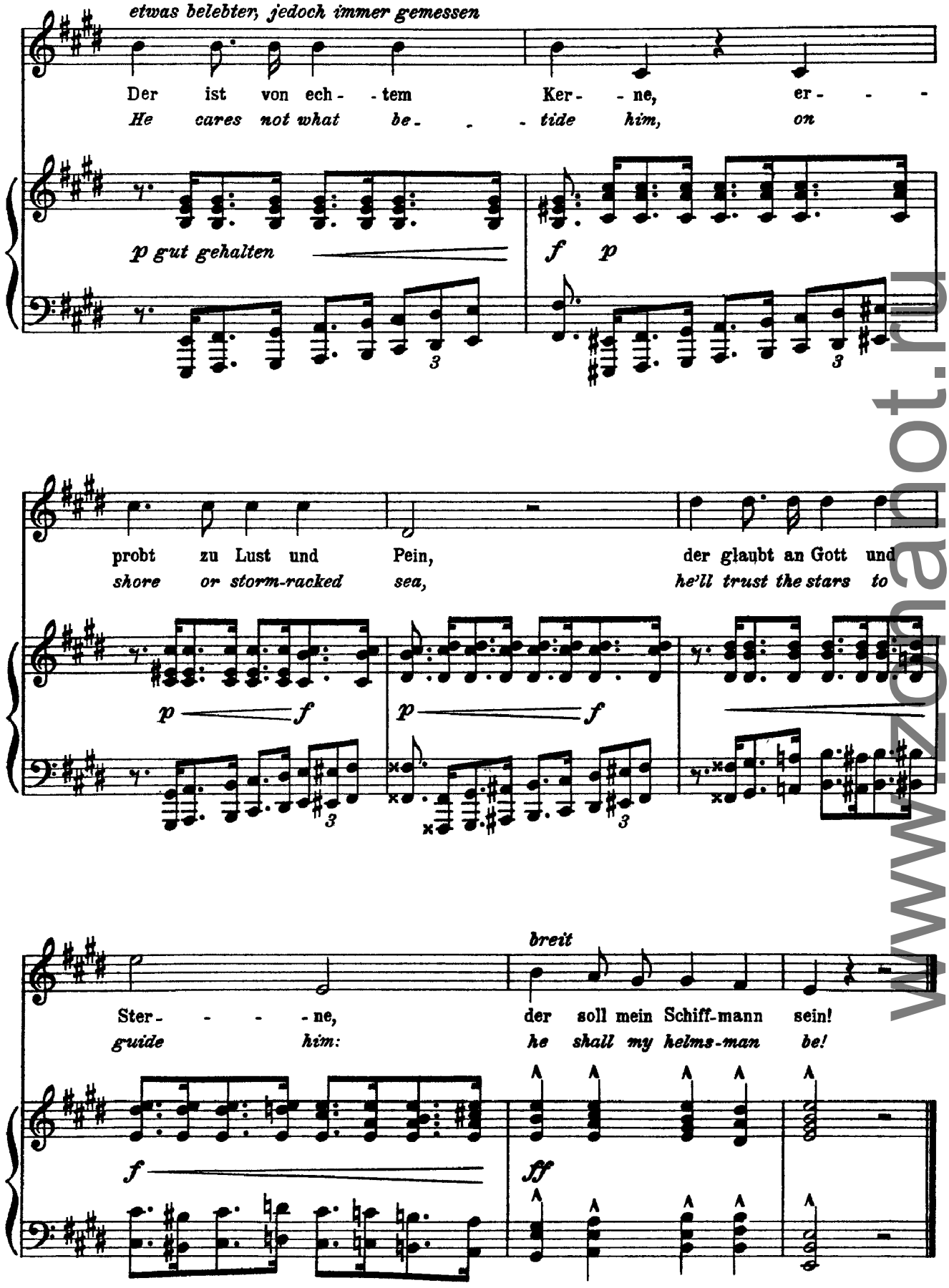
etwas belebter, jedoch immer gemessen
Der ist von ech- - tem Ker- - ne, er- - -
He cares not what be- - - tide him, on
p gut gehalten
f p
probt zu Lust und Pein, der glaubt an Gott und
shore or storm-racked sea, he'll trust the stars to
p f
p f
breit
Ster- - - - ne, der soll mein Schiff-mann sein!
guide him: he shall my helms-man be!
f
ff

www.zanot.ru

Wolf
Der Musikant
(Eichendorff, trans. Bernhoff)

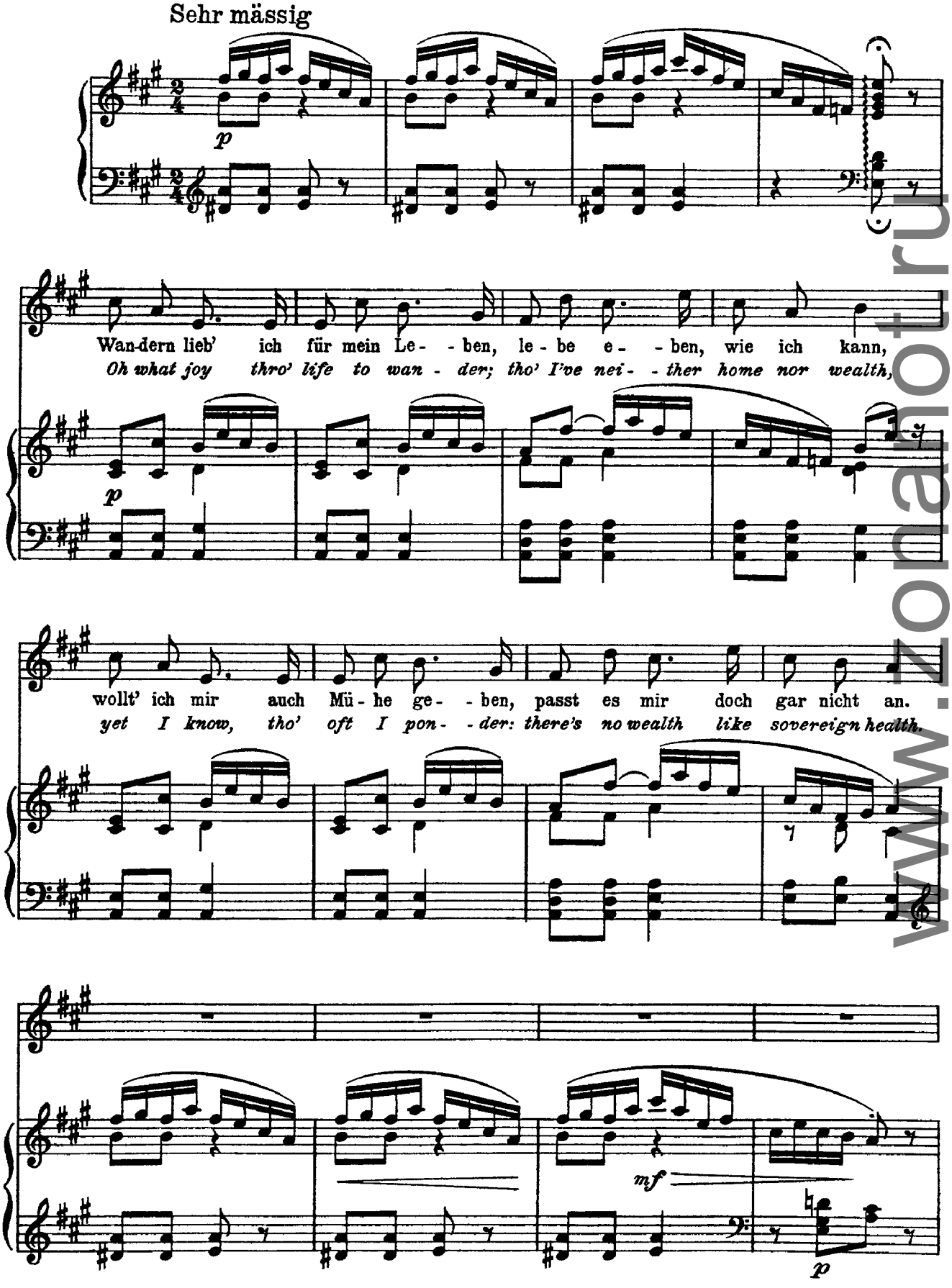
Sehr mässig

Wan-dern lieb' ich für mein Le- - ben, le - be e- - ben, wie ich kann,
Oh what joy thro' life to wan - der; tho' I've nei- - ther home nor wealth,

wollt' ich mir auch Mü - he ge- - ben, passt es mir doch gar nicht an.
yet I know, tho' oft I pon- - der: there's no wealth like sovereign health.

www.zonanot.ru

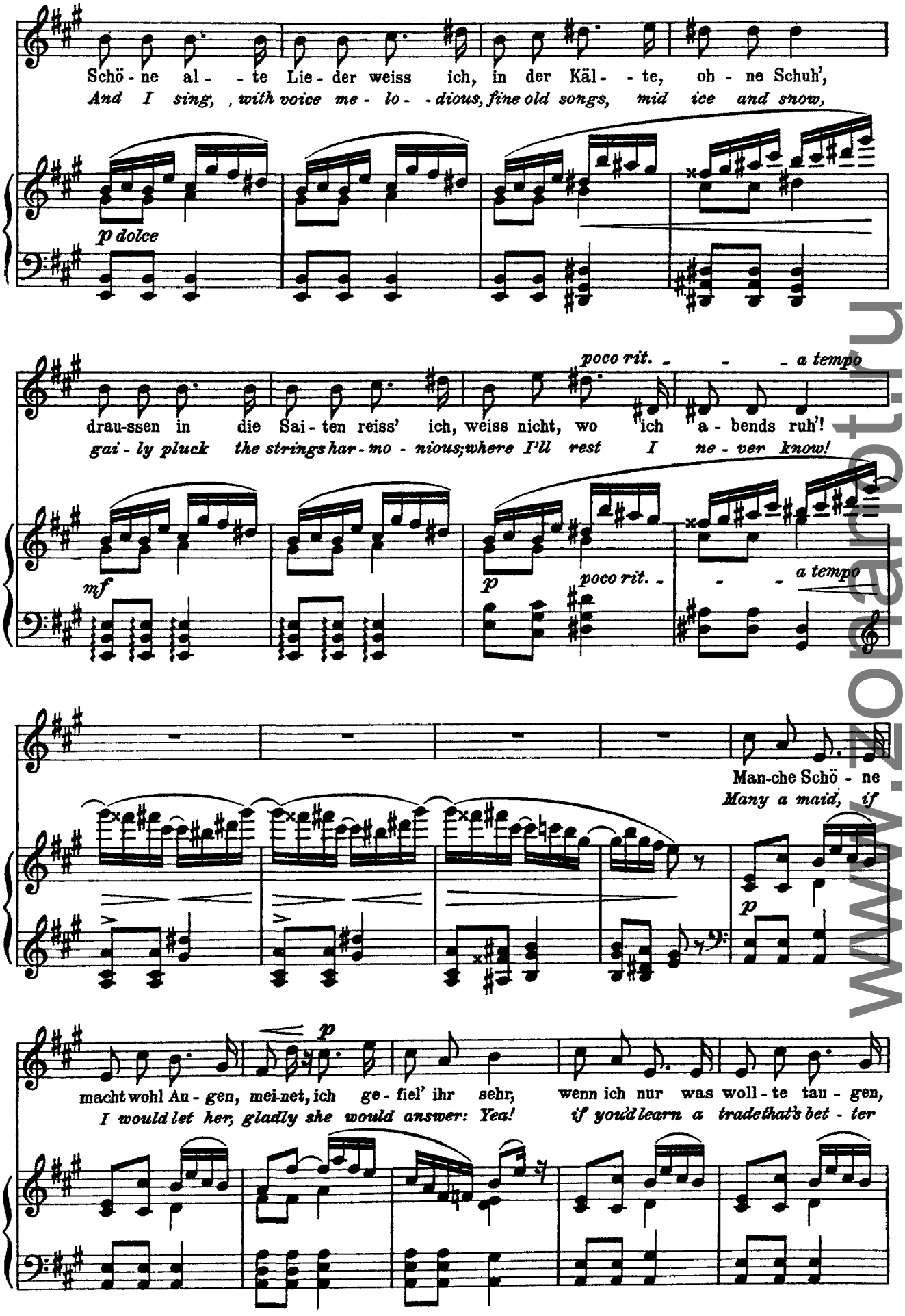

www.notarchive.ru

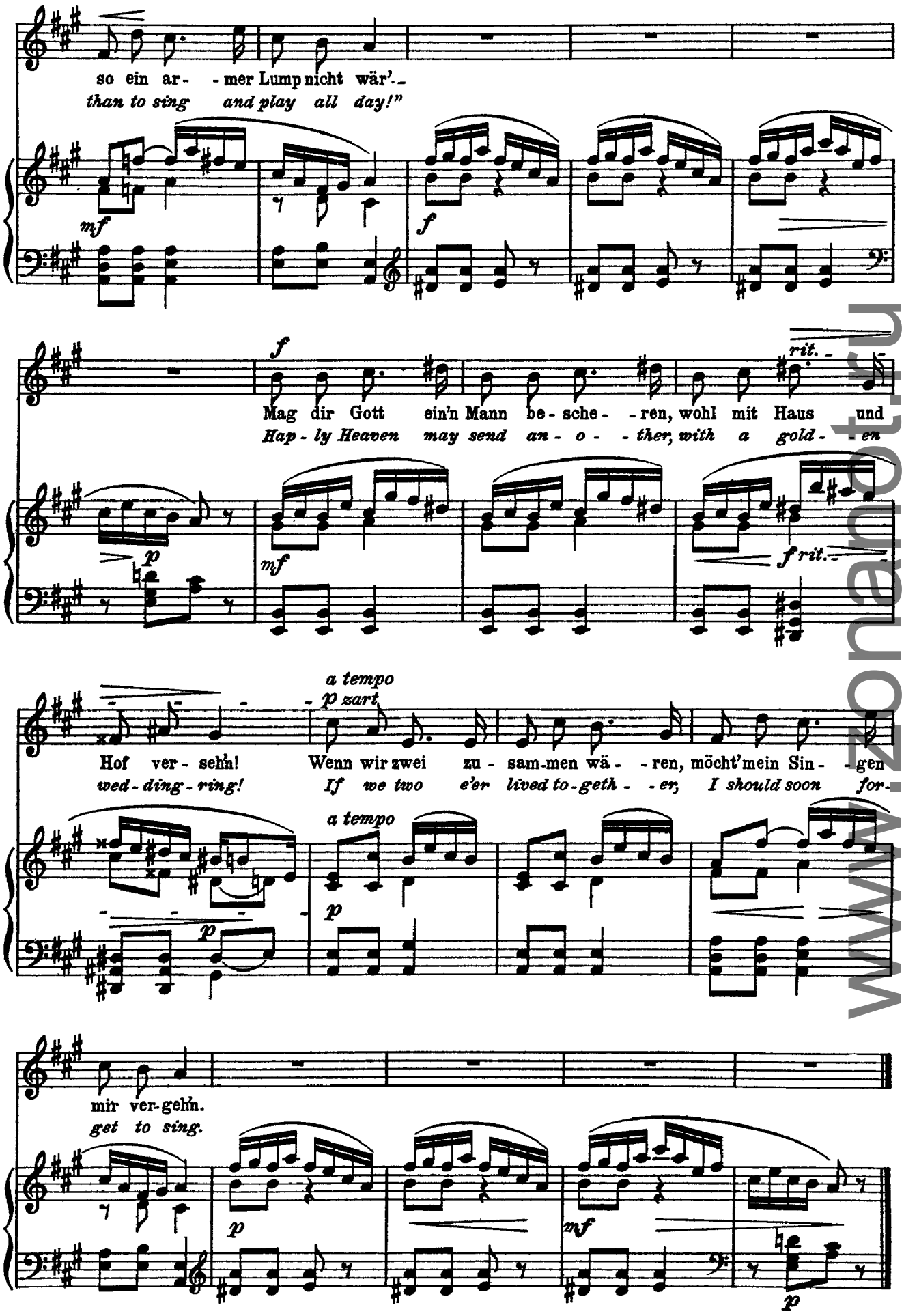

www.zonaut.ru

Wolf
Verschwiegene Liebe
(Eichendorff, trans. Bernhoff)

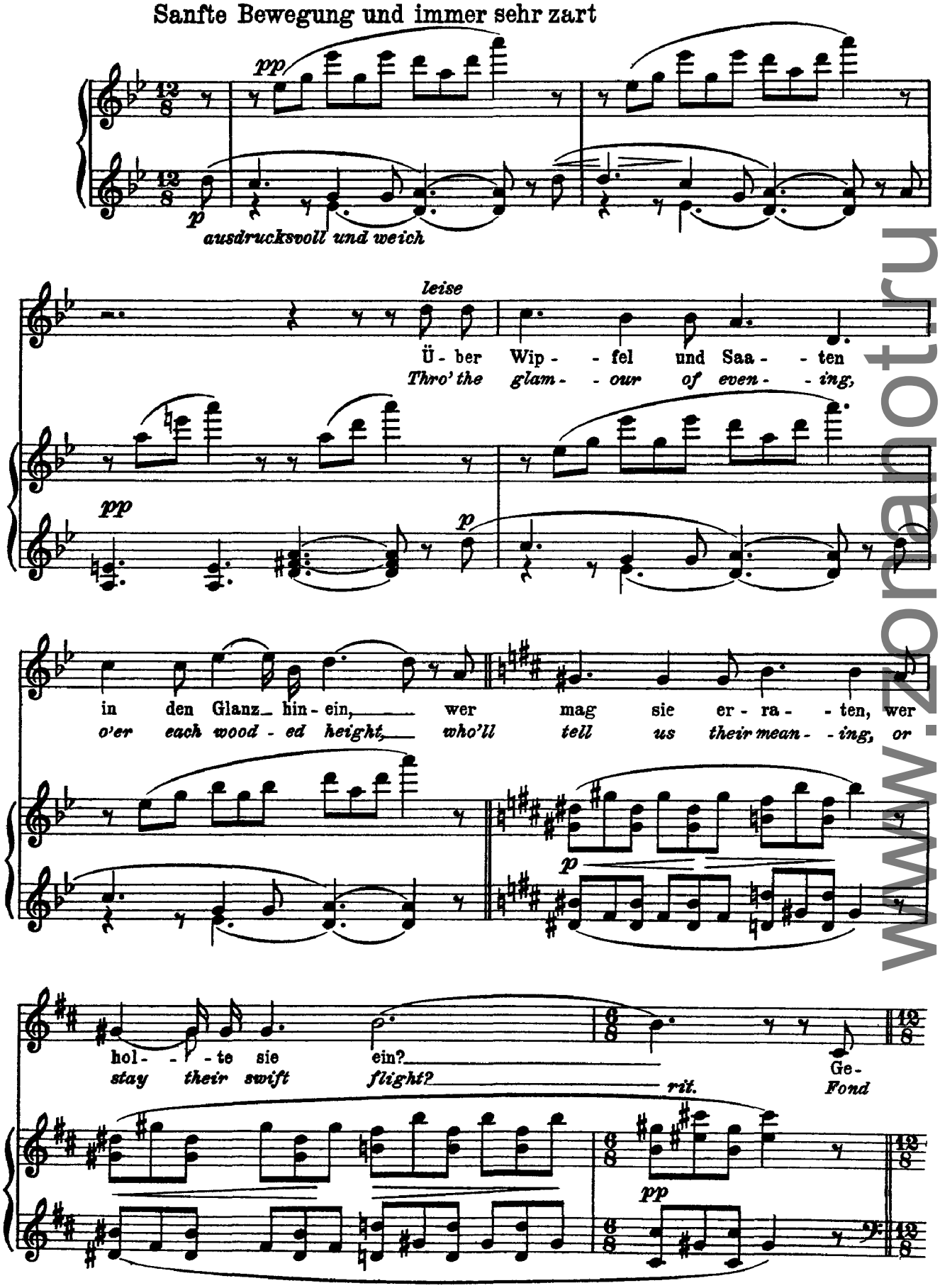

www.zonanotu.ru

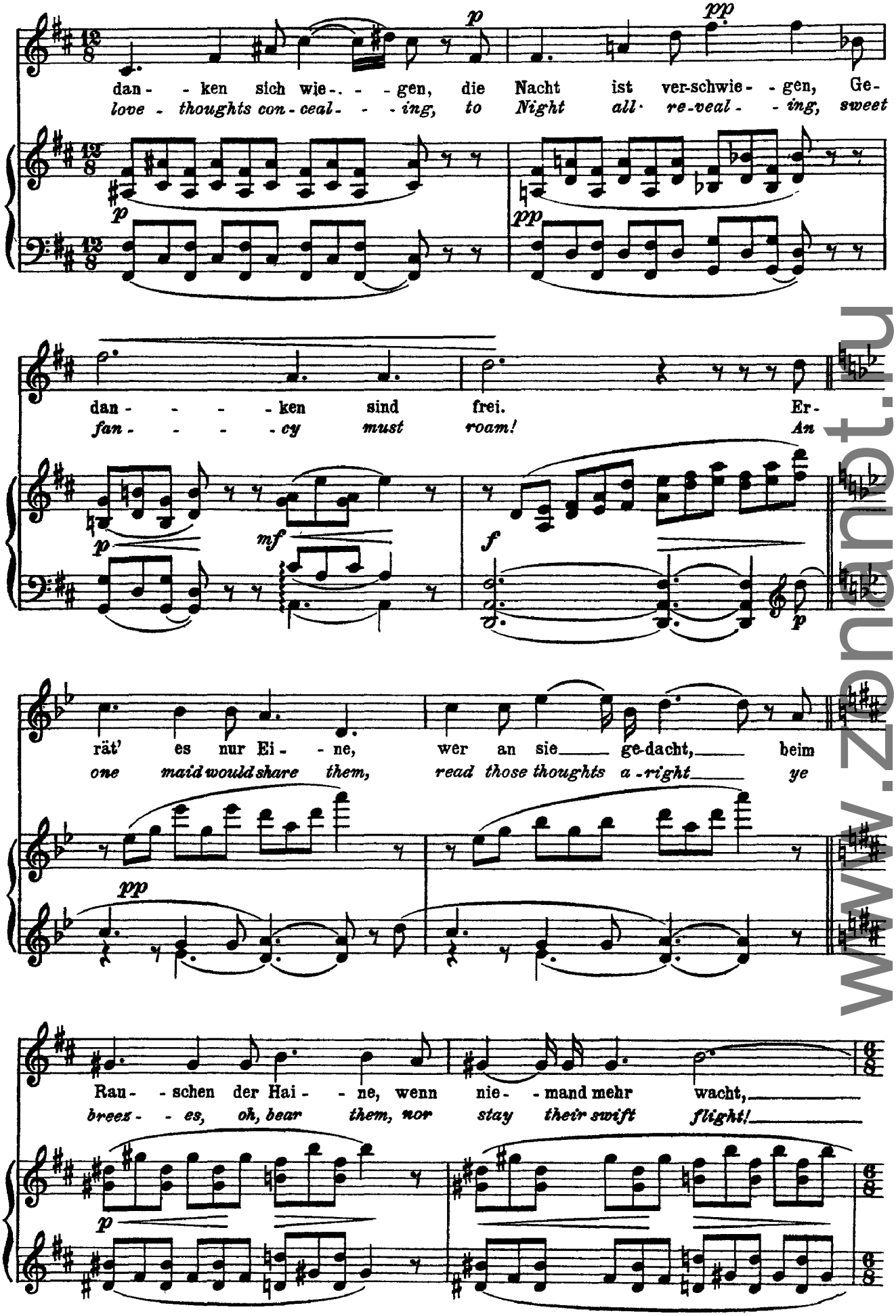

www.zenandt.hu

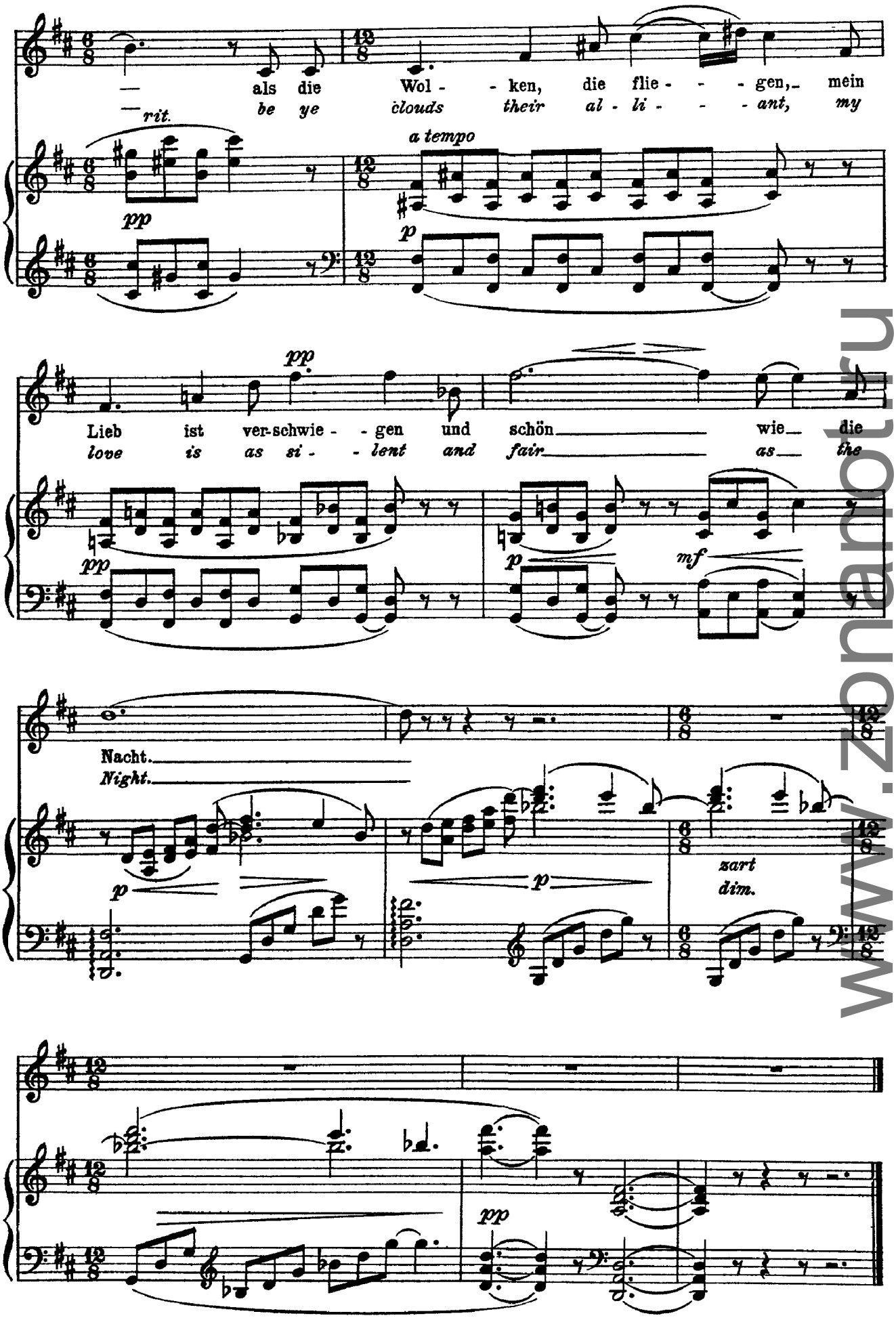

www.zbanot.ru

Wolf

Das Ständchen

(Eichendorff, trans. Bernhoff)

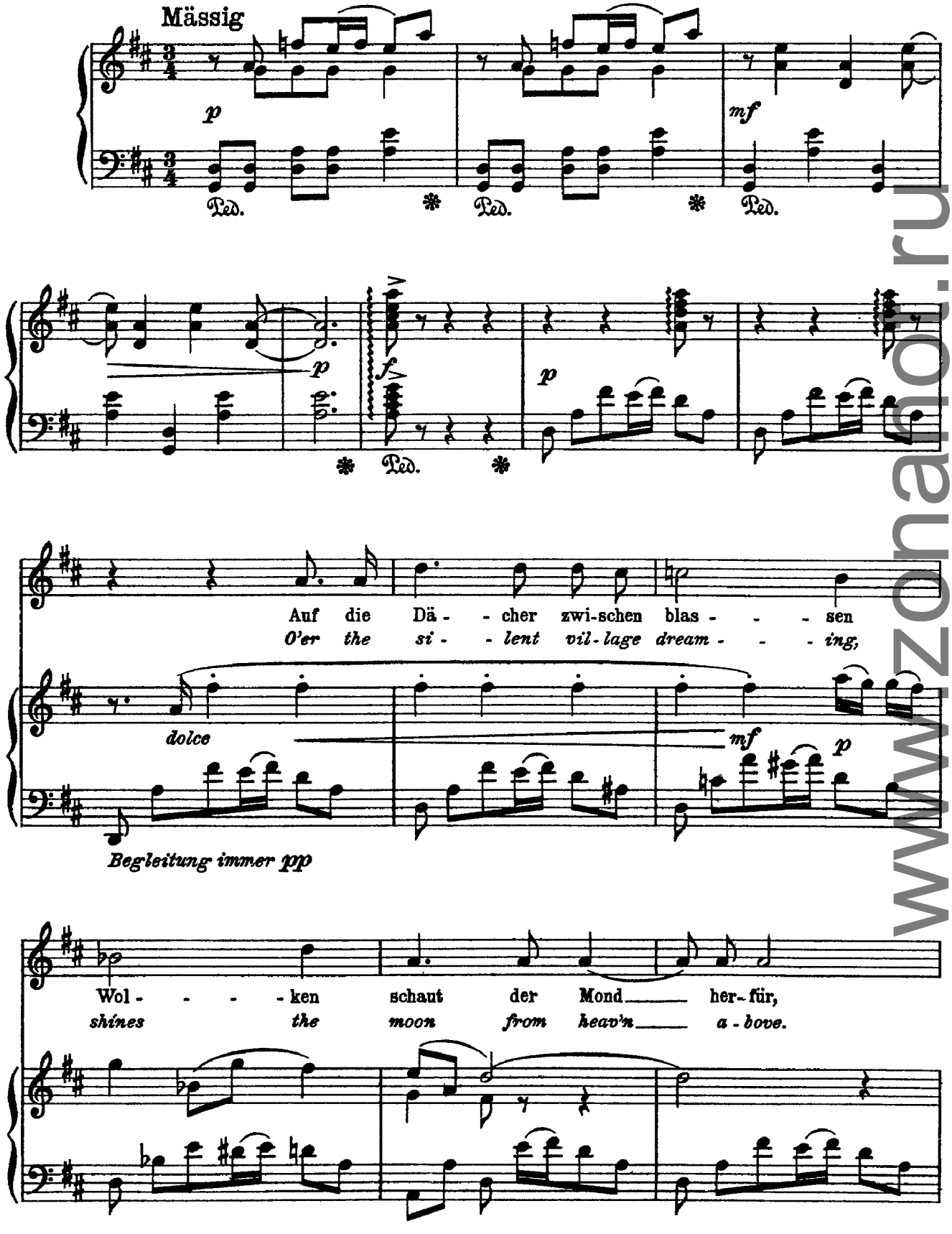

www.znaion.ru

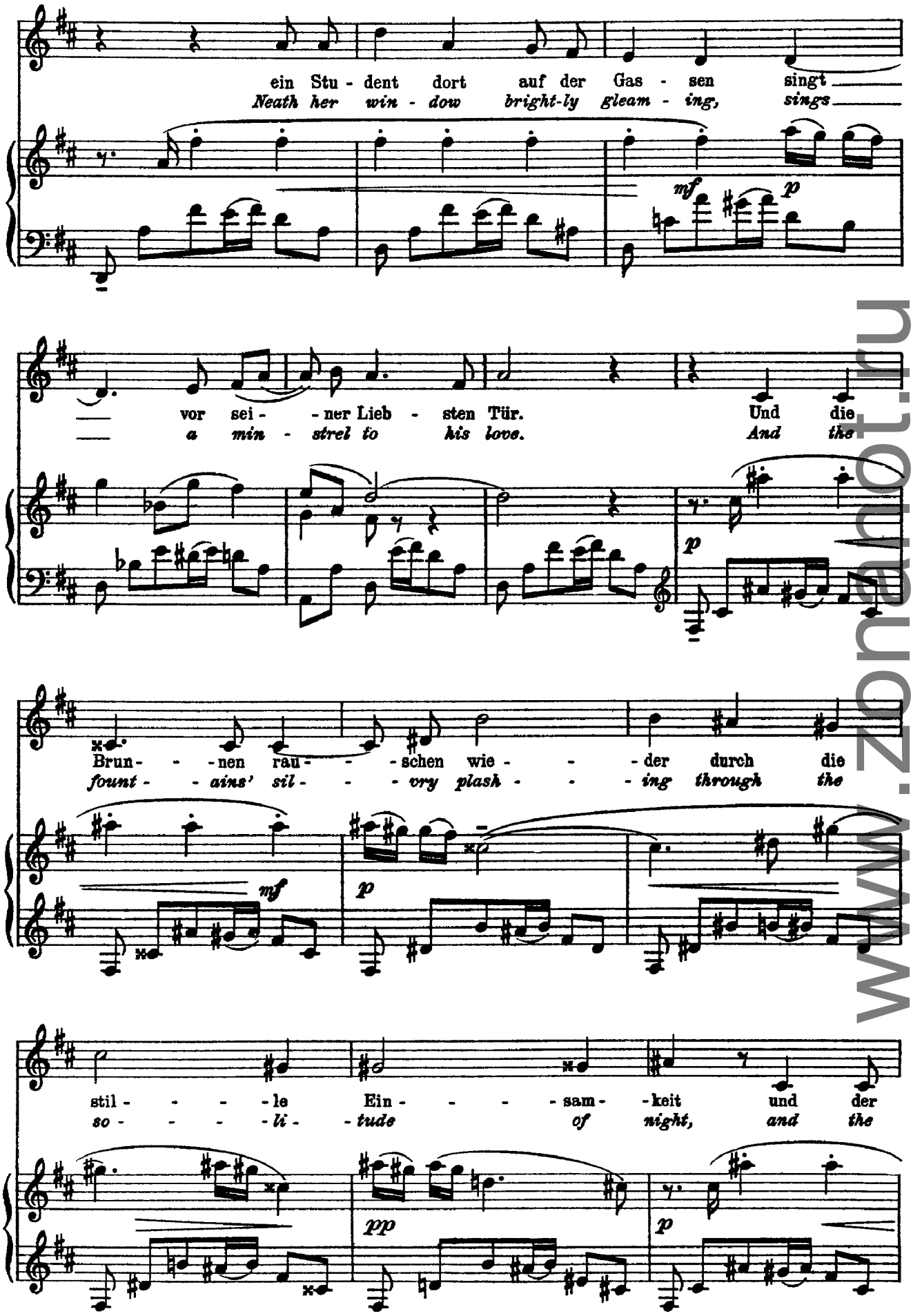

www.znanet.ru

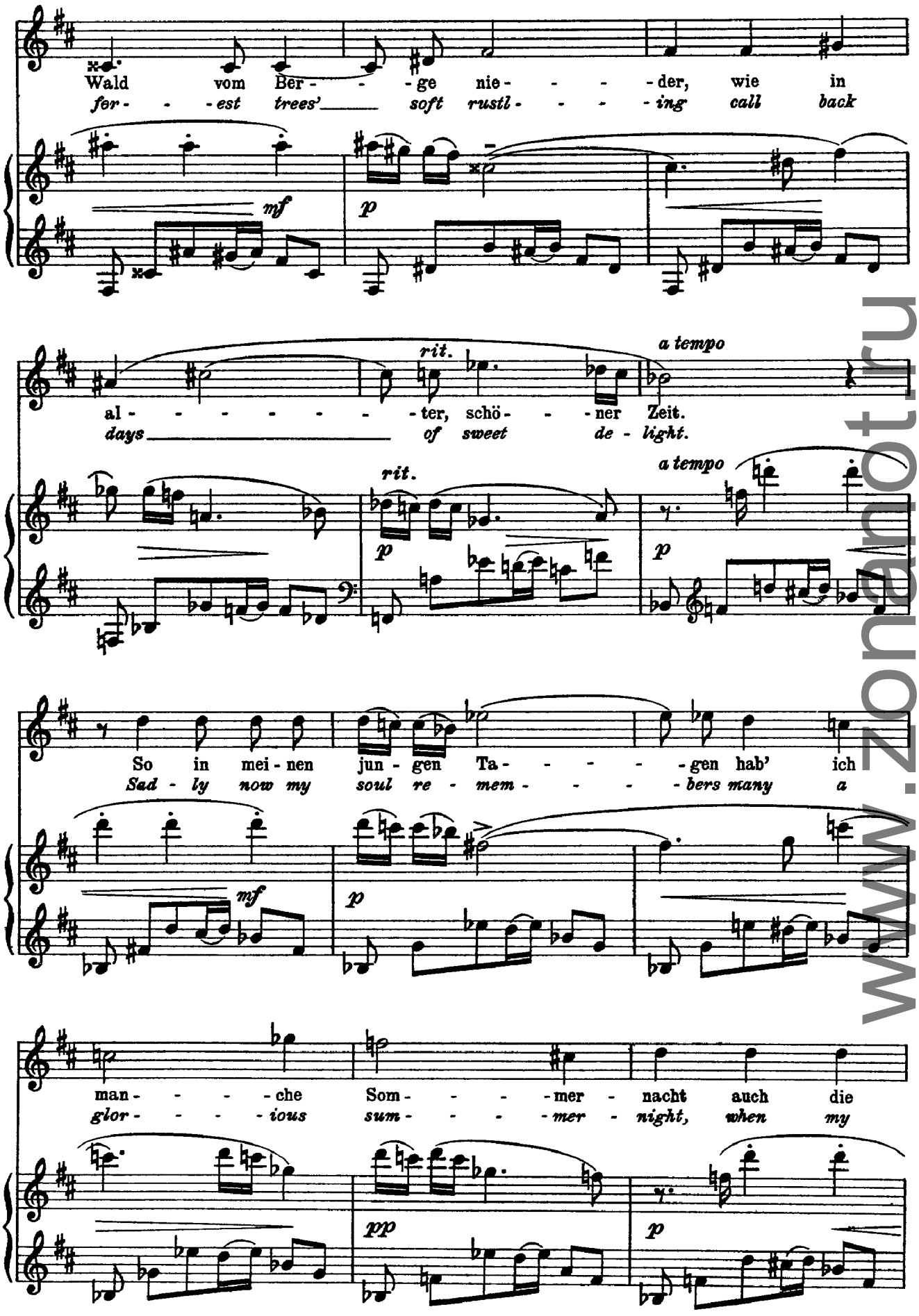

www.zonanot.ru

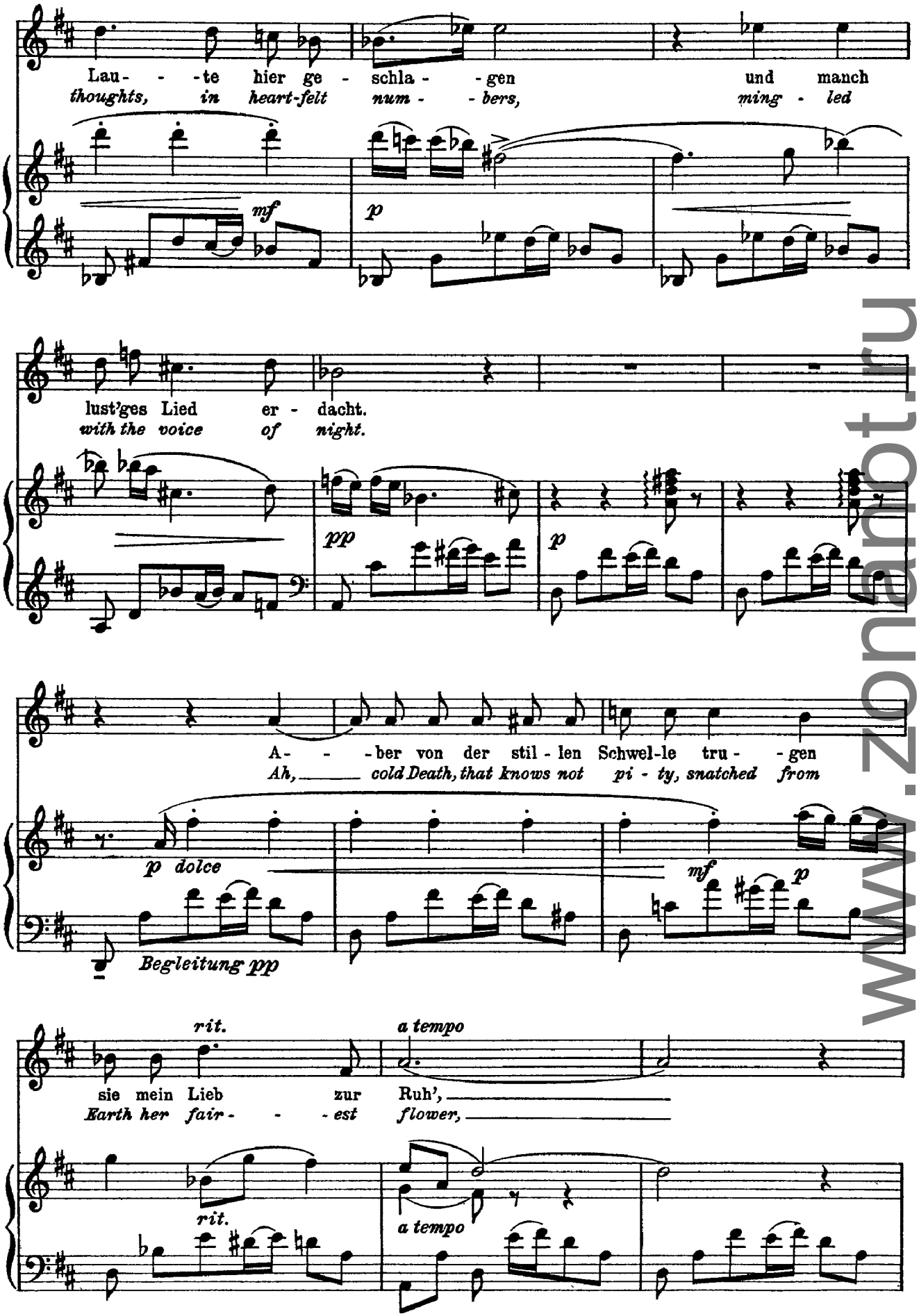

www.zonanot.ru

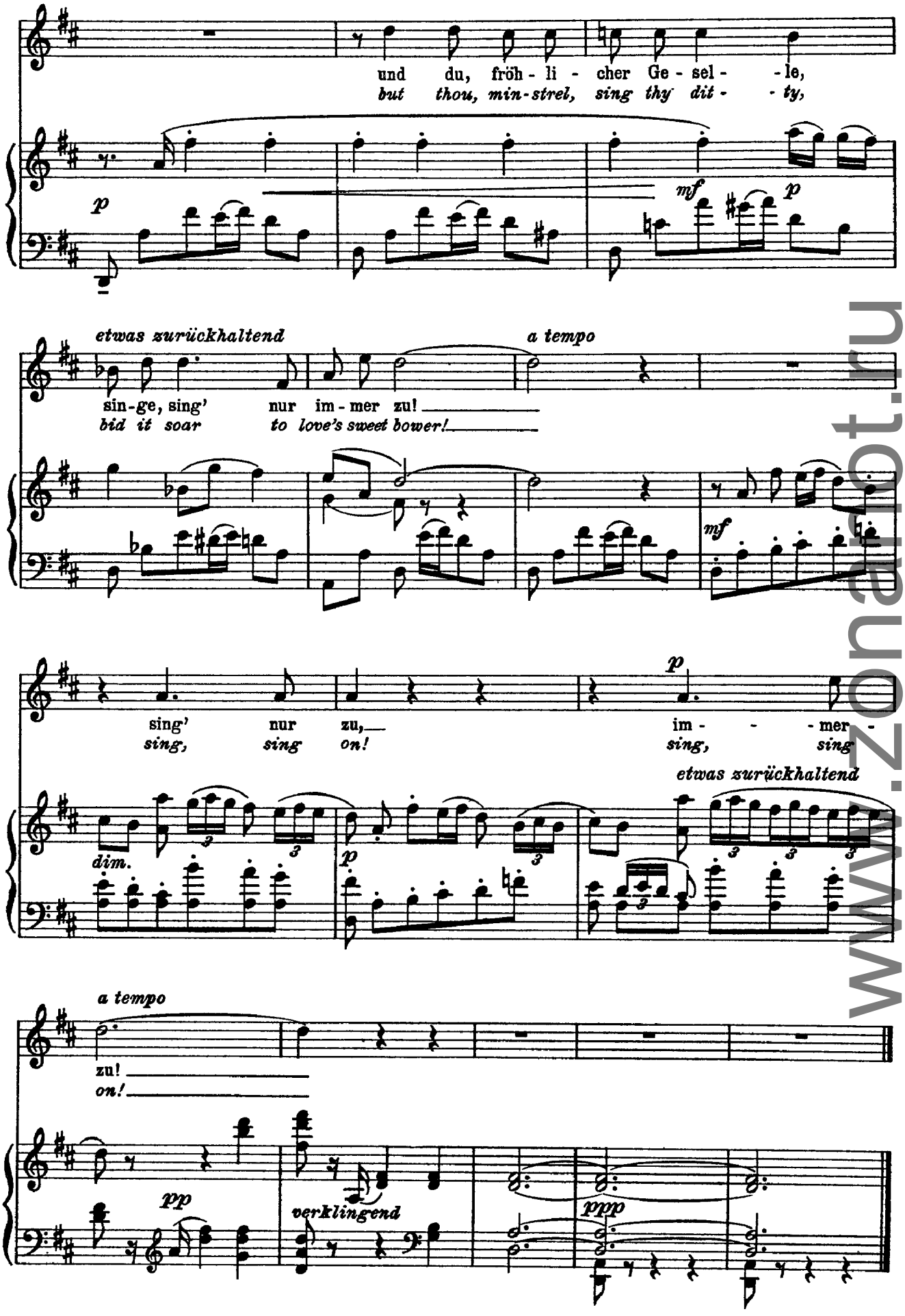

www.zonabt.ru

Wolf
Der Soldat I
(Eichendorff, trans. Bernhoff)

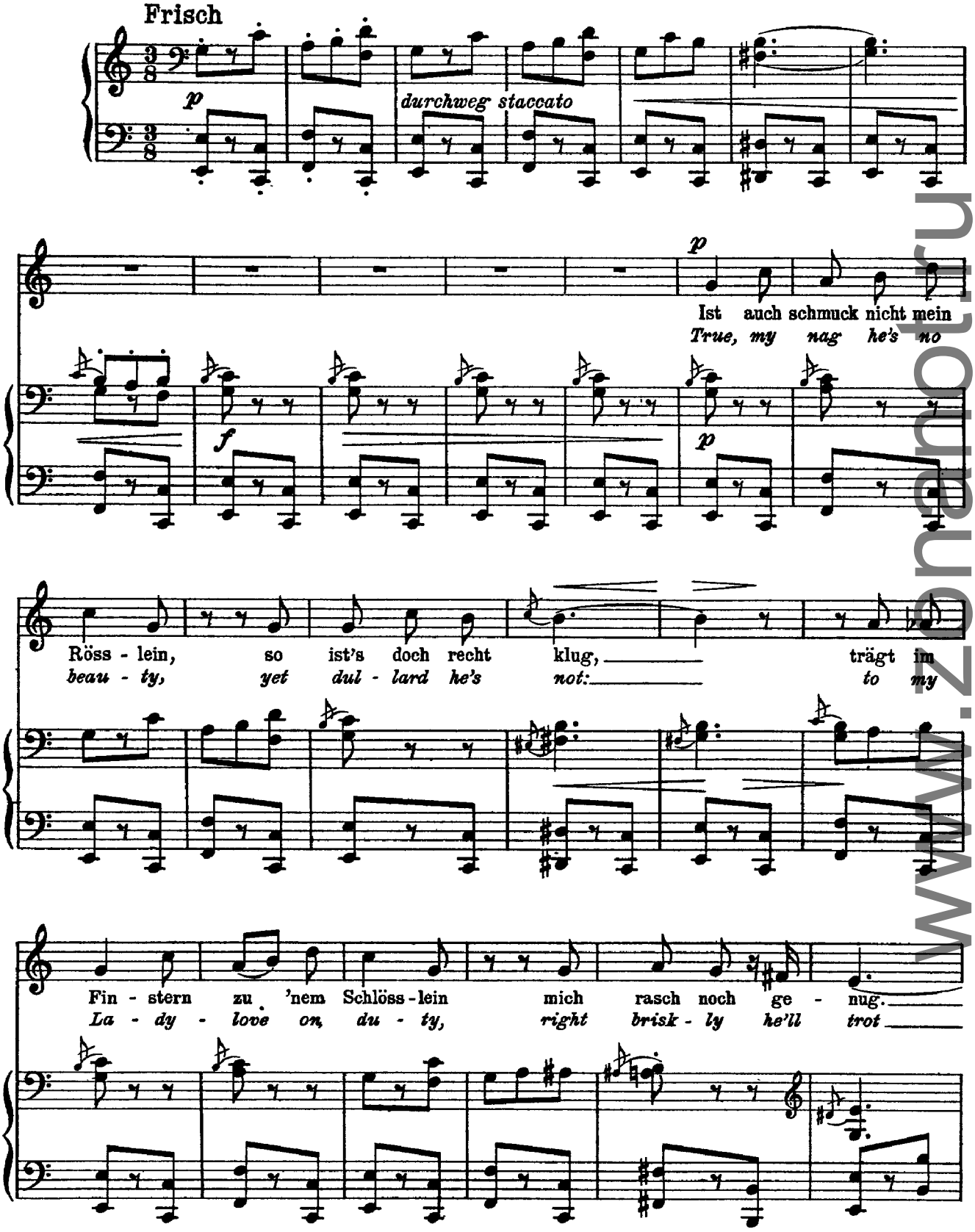

www.zonanotti.ru

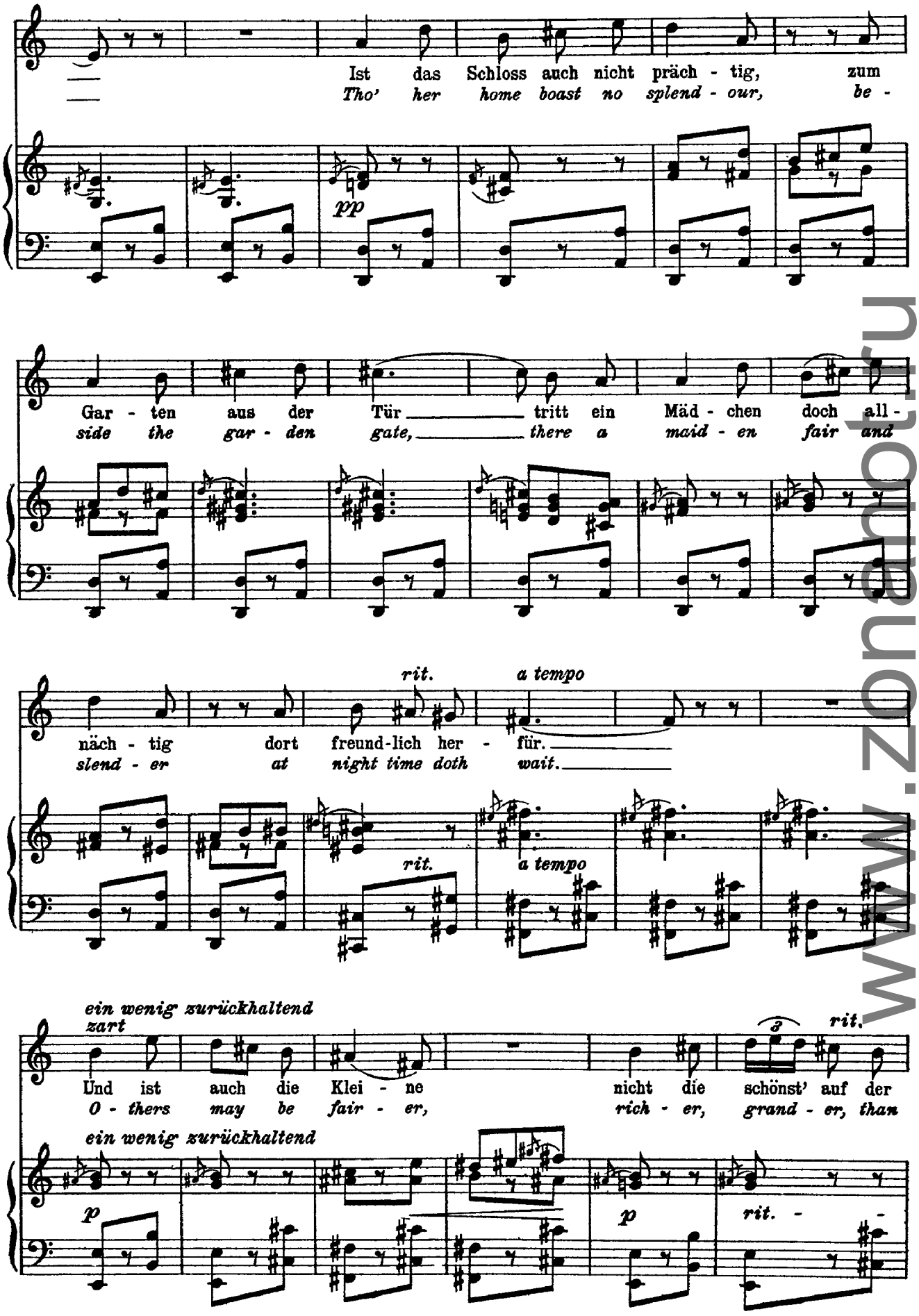

www.znanio.ru

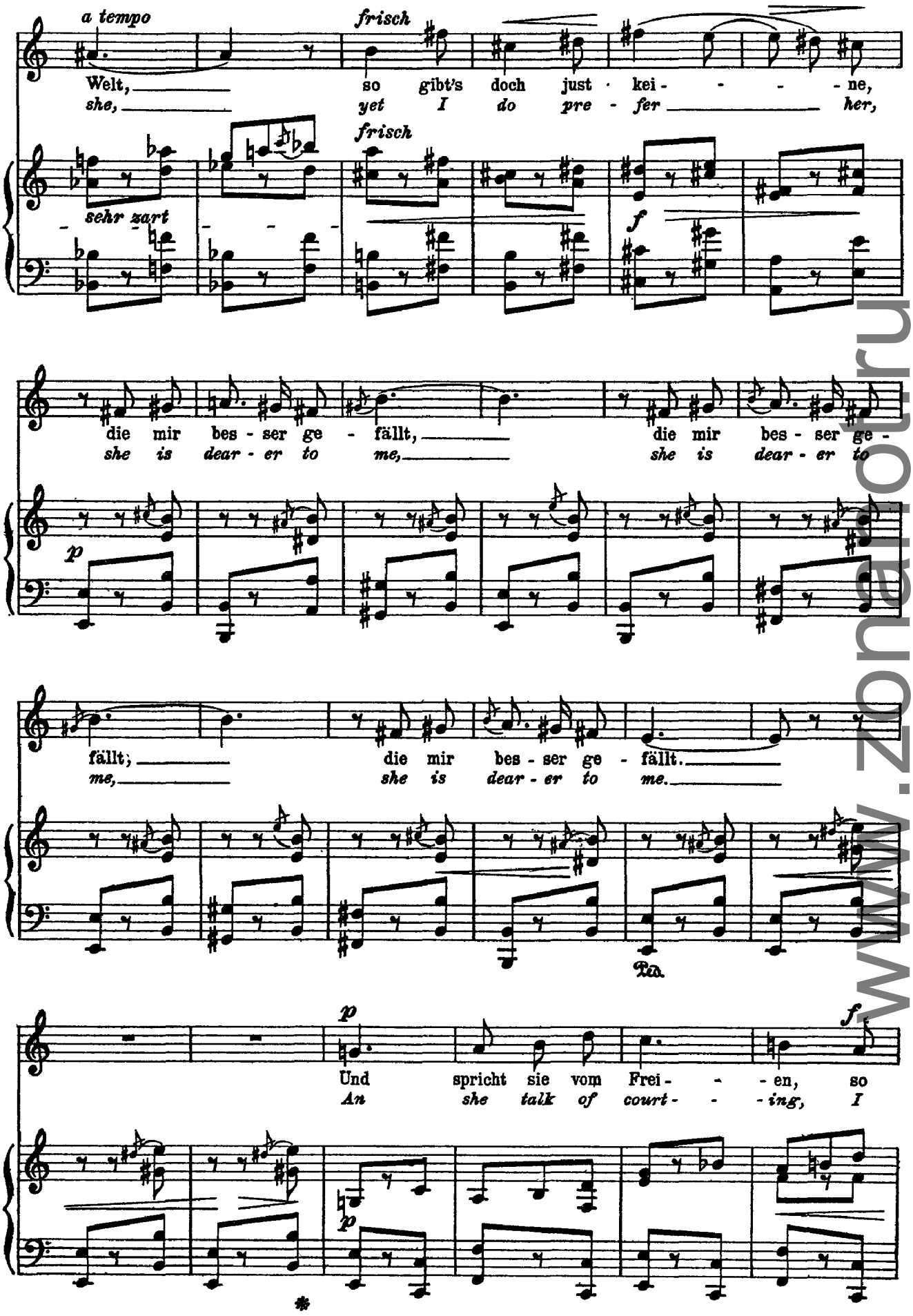

www.zonaroturu

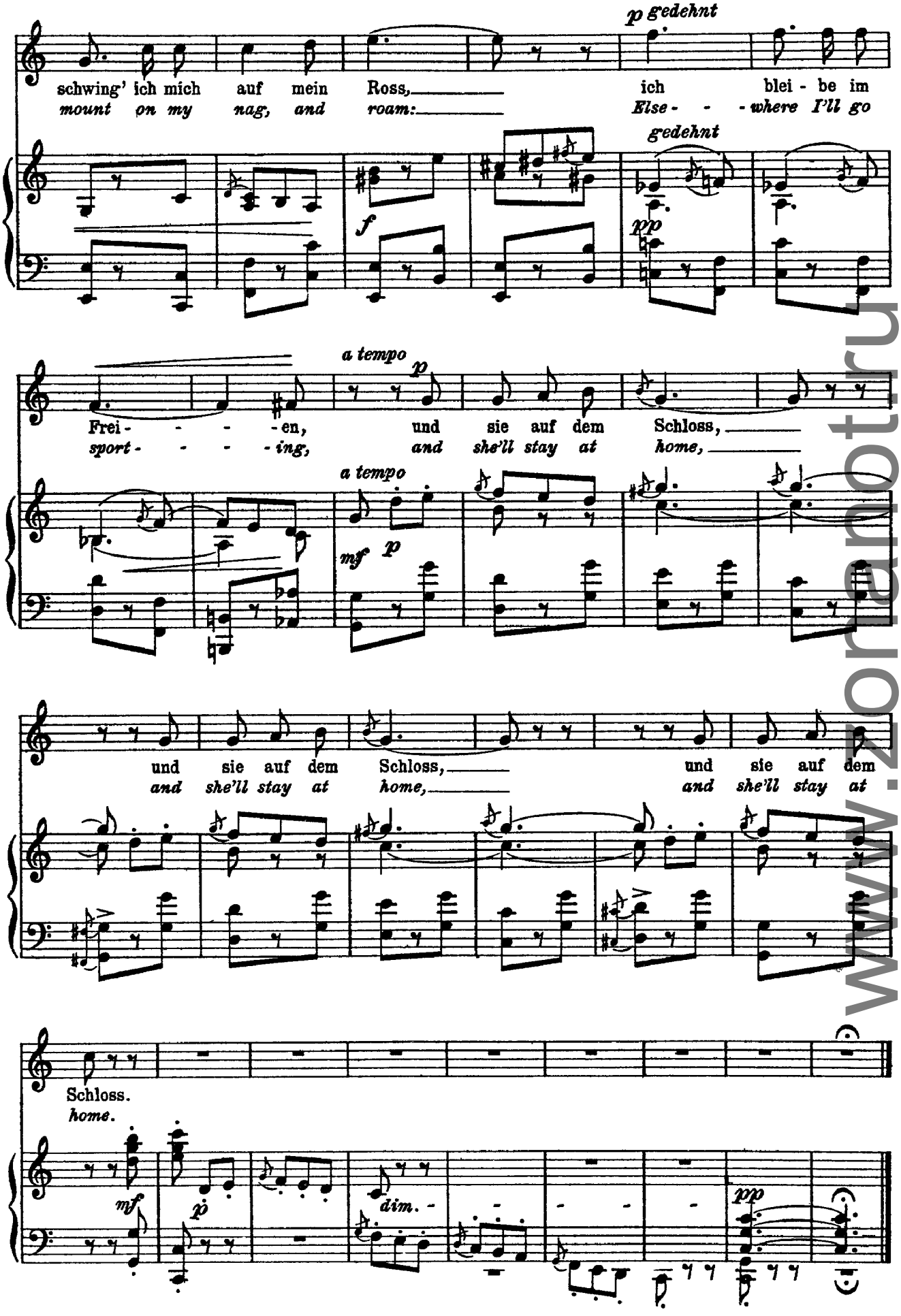

www.zorantoth.ru

Wolf
Der Soldat II
(Eichendorff, trans. Bernhoff)

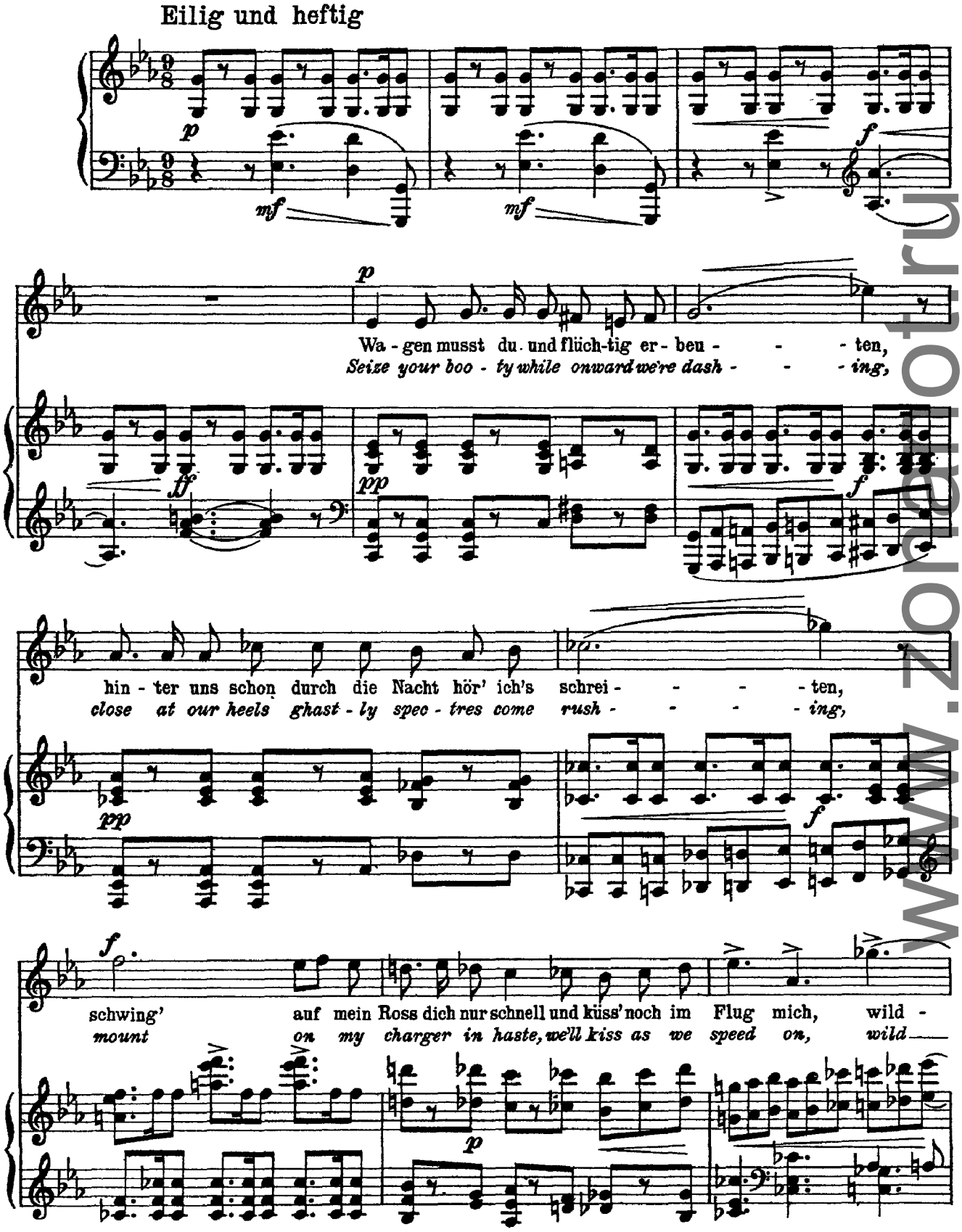

www.zolaotrun

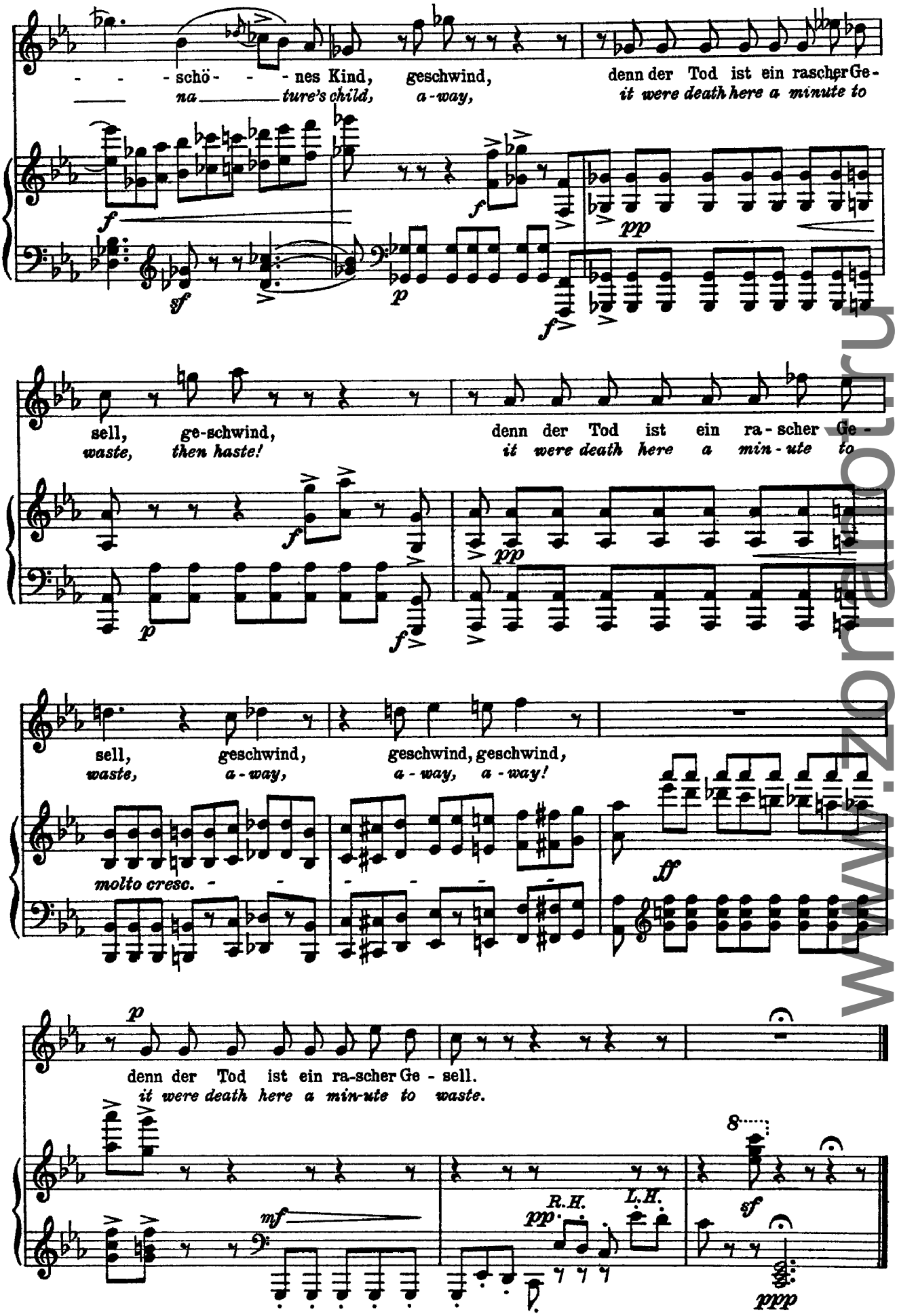
- - - schö - - - nes Kind, geschwind, denn der Tod ist ein rascher Ge-
na ture's child, a-way, it were death here a minute to
sell, ge-schwind, denn der Tod ist ein ra-scher Ge-
waste, then haste! it were death here a min-ute to
sell, geschwind, geschwind, geschwind,
waste, a-way, a-way, a-way!
molto cresc.
denn der Tod ist ein ra-scher Ge-sell.
it were death here a min-ute to waste.
R.H. L.H.

www.zorianotru

Wolf
Die Zigeunerin
(Eichendorff, trans. Bernhoff)

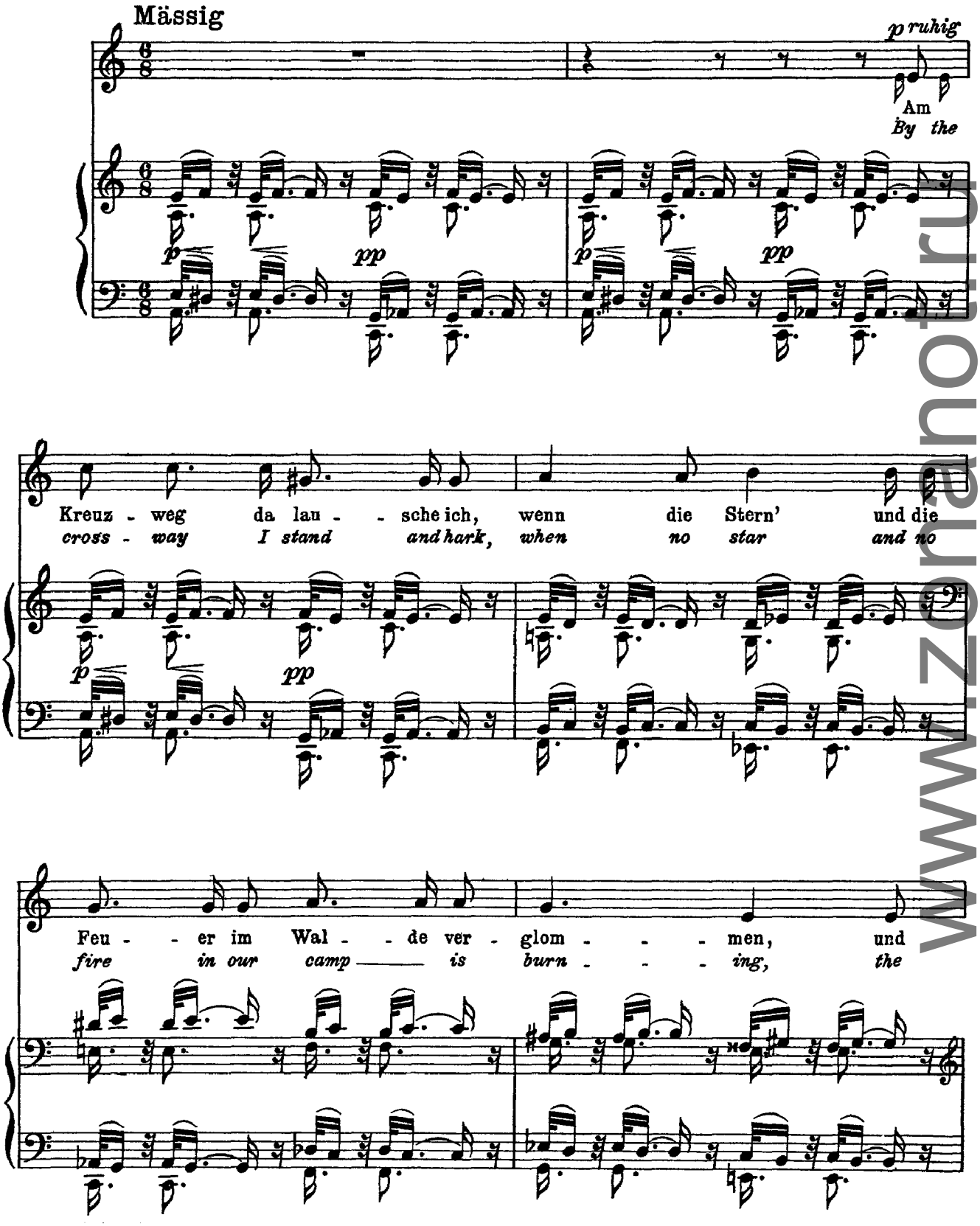

www.notenarchiv.ru

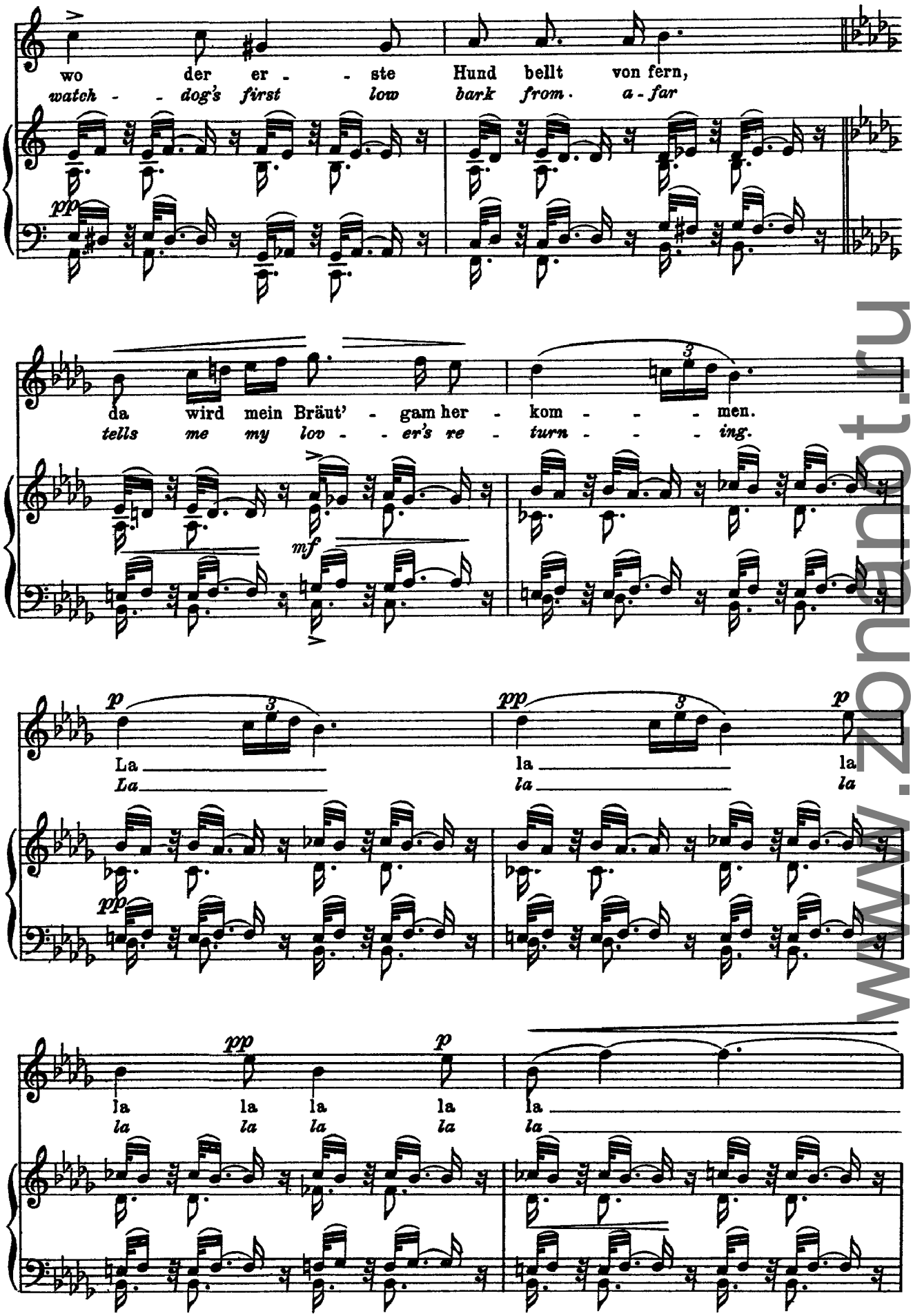

www.zonant.ru

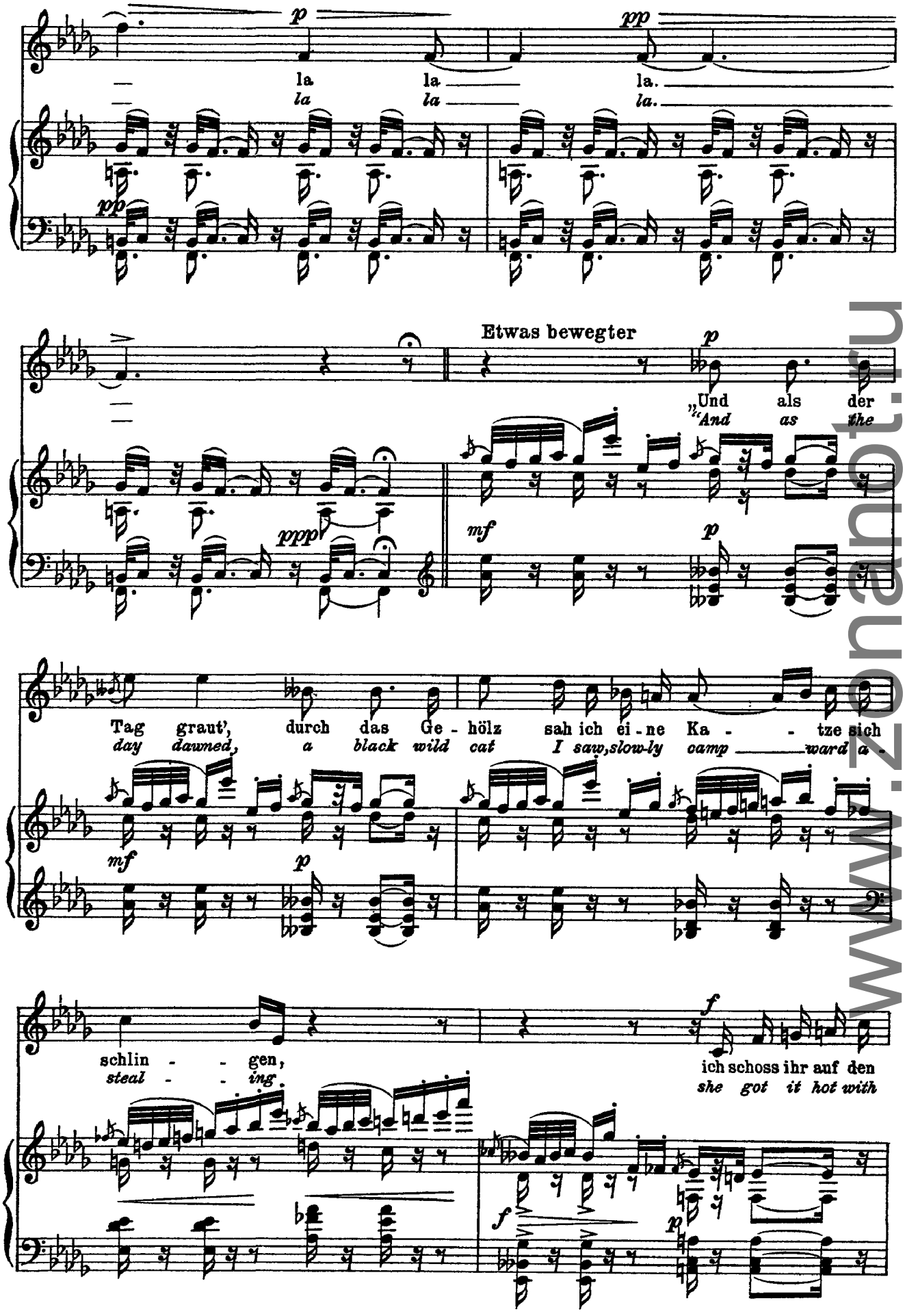

www.zonanot.ru

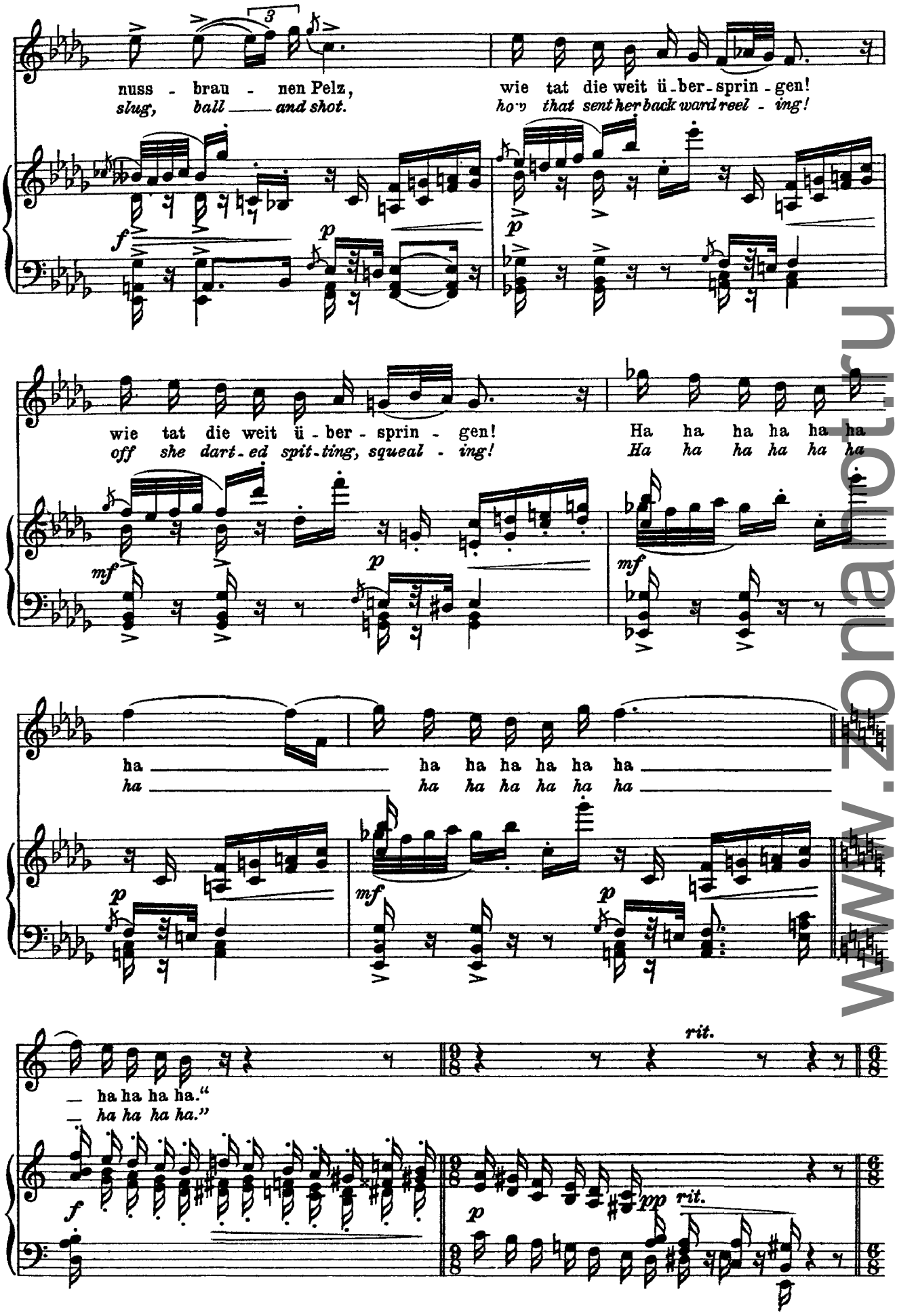

www.zonaliotru

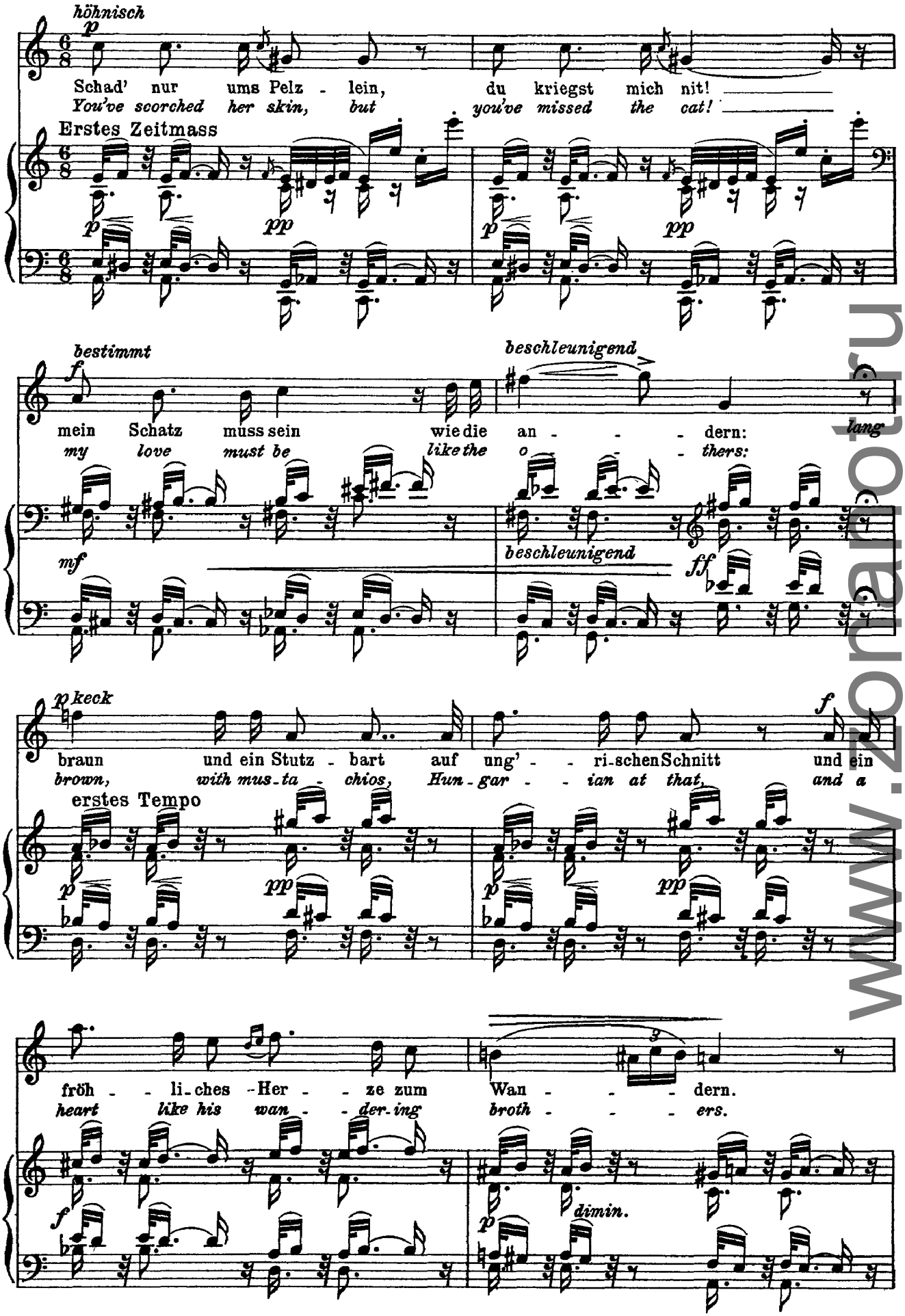
höhnisch
p
Schad' nur ums Pelz - lein, du kriegst mich nit!
You've scorched her skin, but you've missed the cat!
Erstes Zeitmass
pp
bestimmt
f
mein Schatz muss sein wie die an - - - dern:
my love must be like the o - - thers:
lang
beschleunigend
mf
ff
p keck
braun und ein Stutz - bart auf ung' - - ri-schen Schnitt und ein
brown, with mus-ta - chios, Hun-gar - - ian at that, and a
erstes Tempo
fröh - - li-ches Her - - ze zum Wan - - - dern.
heart like his wan - - der-ing broth - - - ers.
dimin.

www.zonar.ru

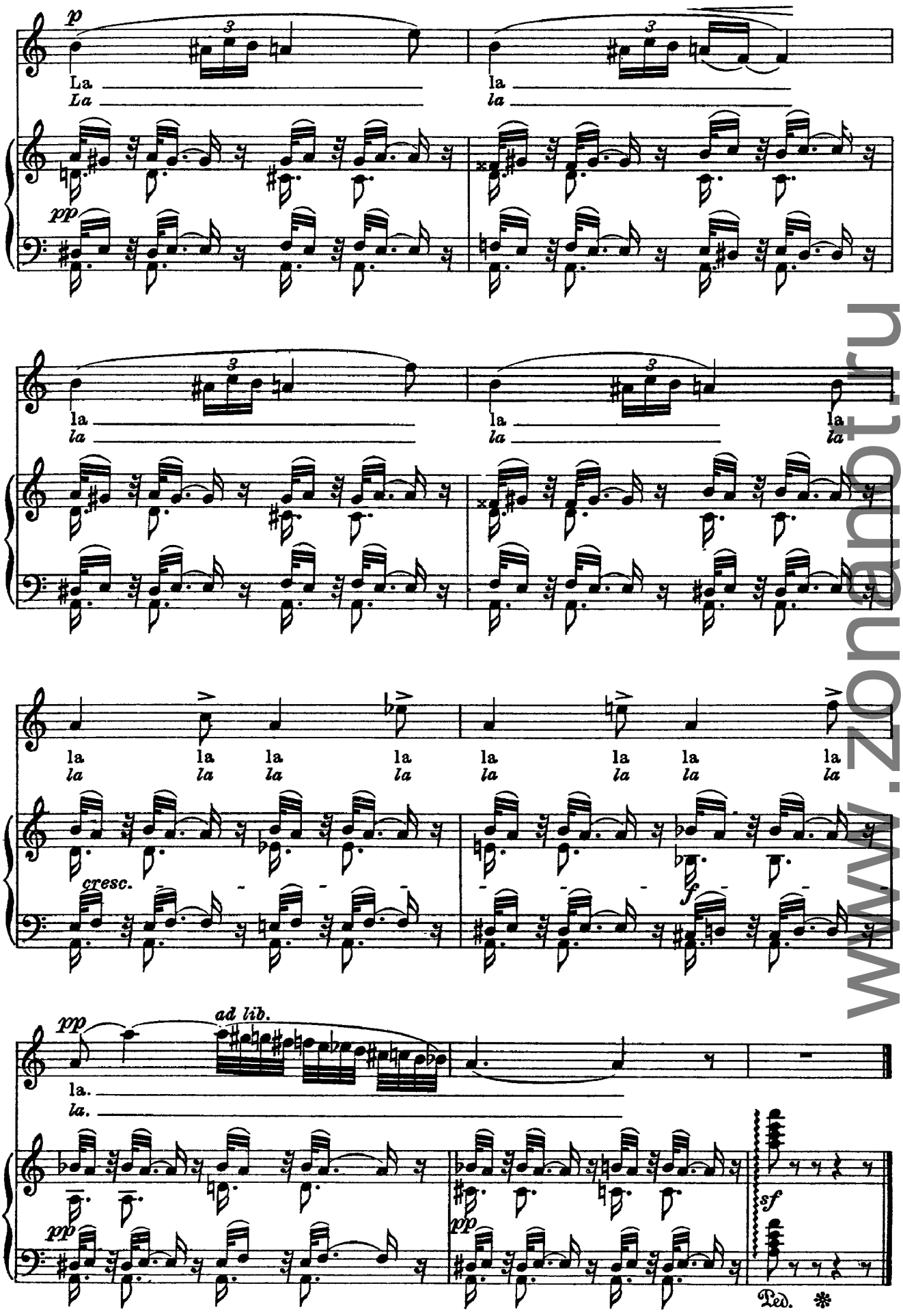

www.zonanbt.ru

Wolf
Nachtzauber
(Eichendorff, trans. Bernhoff)

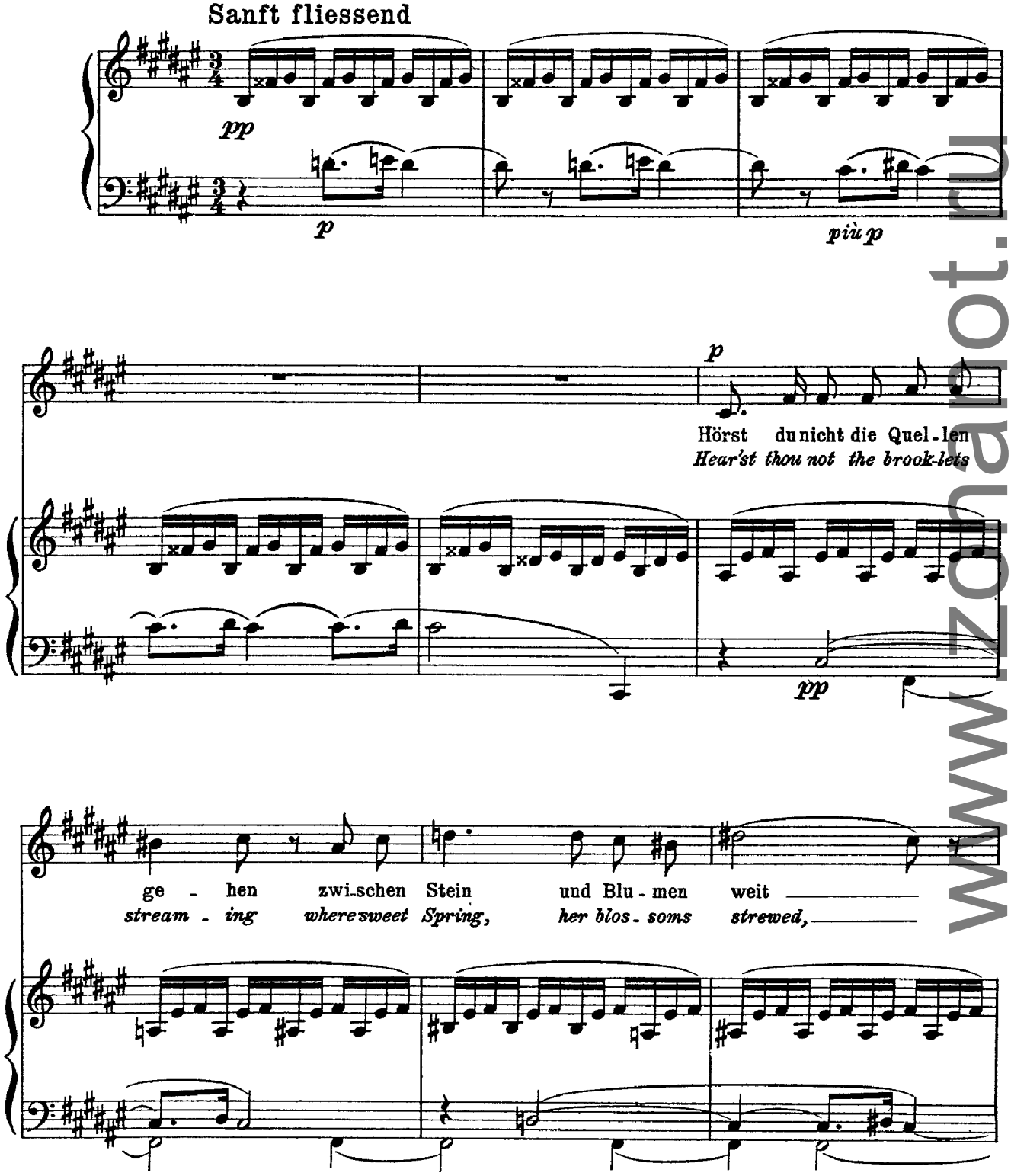

www.zonarnot.ru

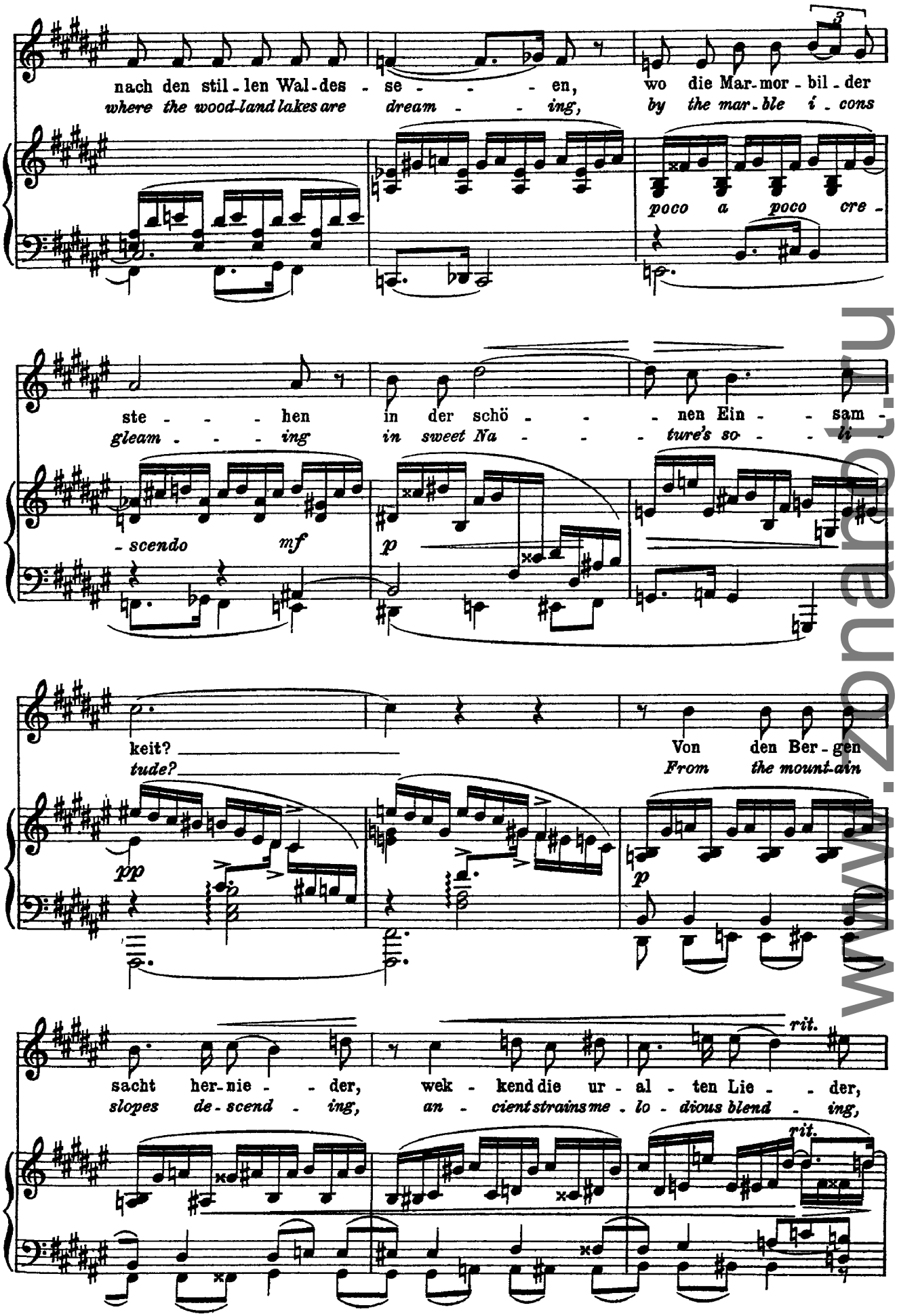

www.zonaroti.ru

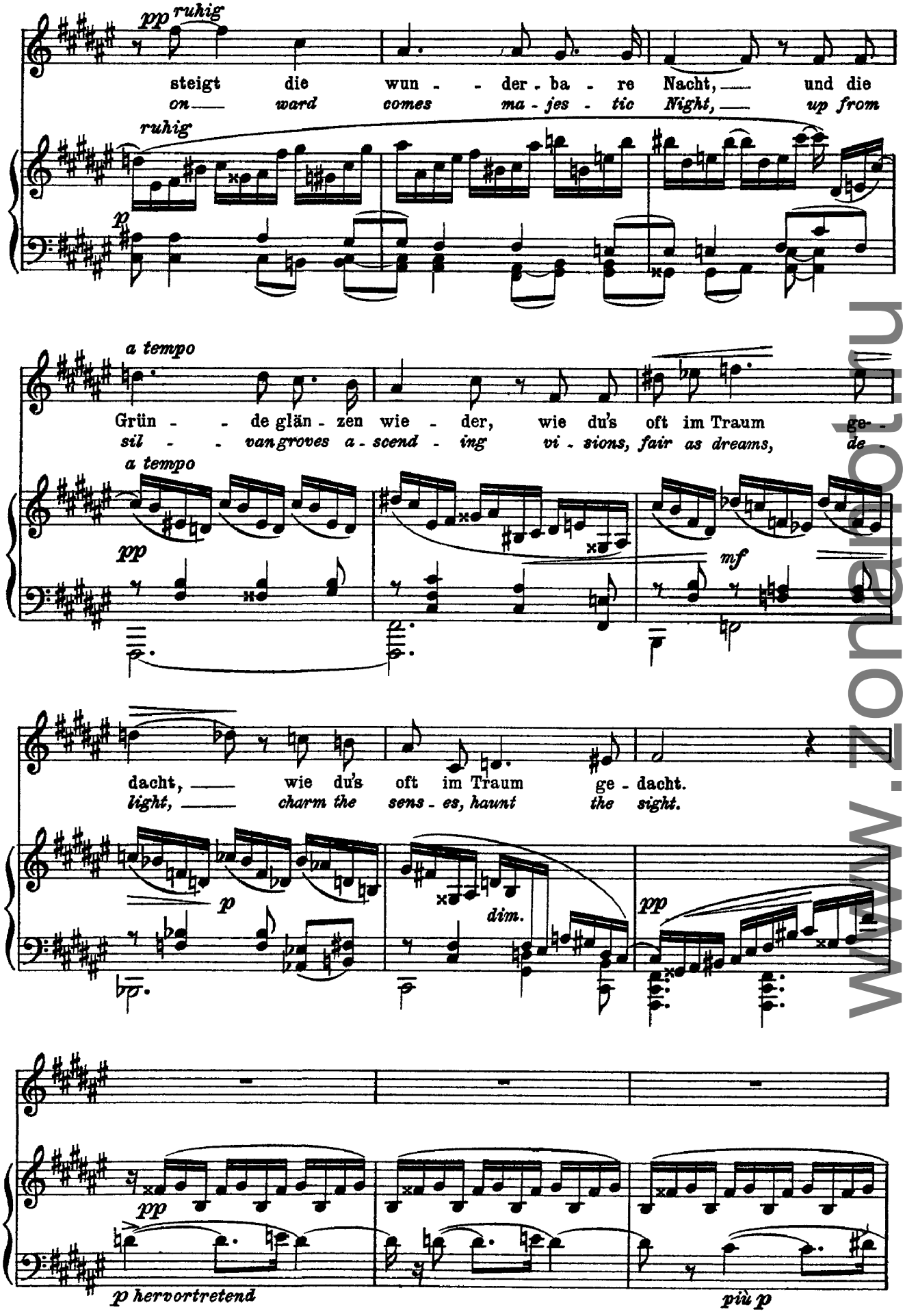

www.zonaroti.ru

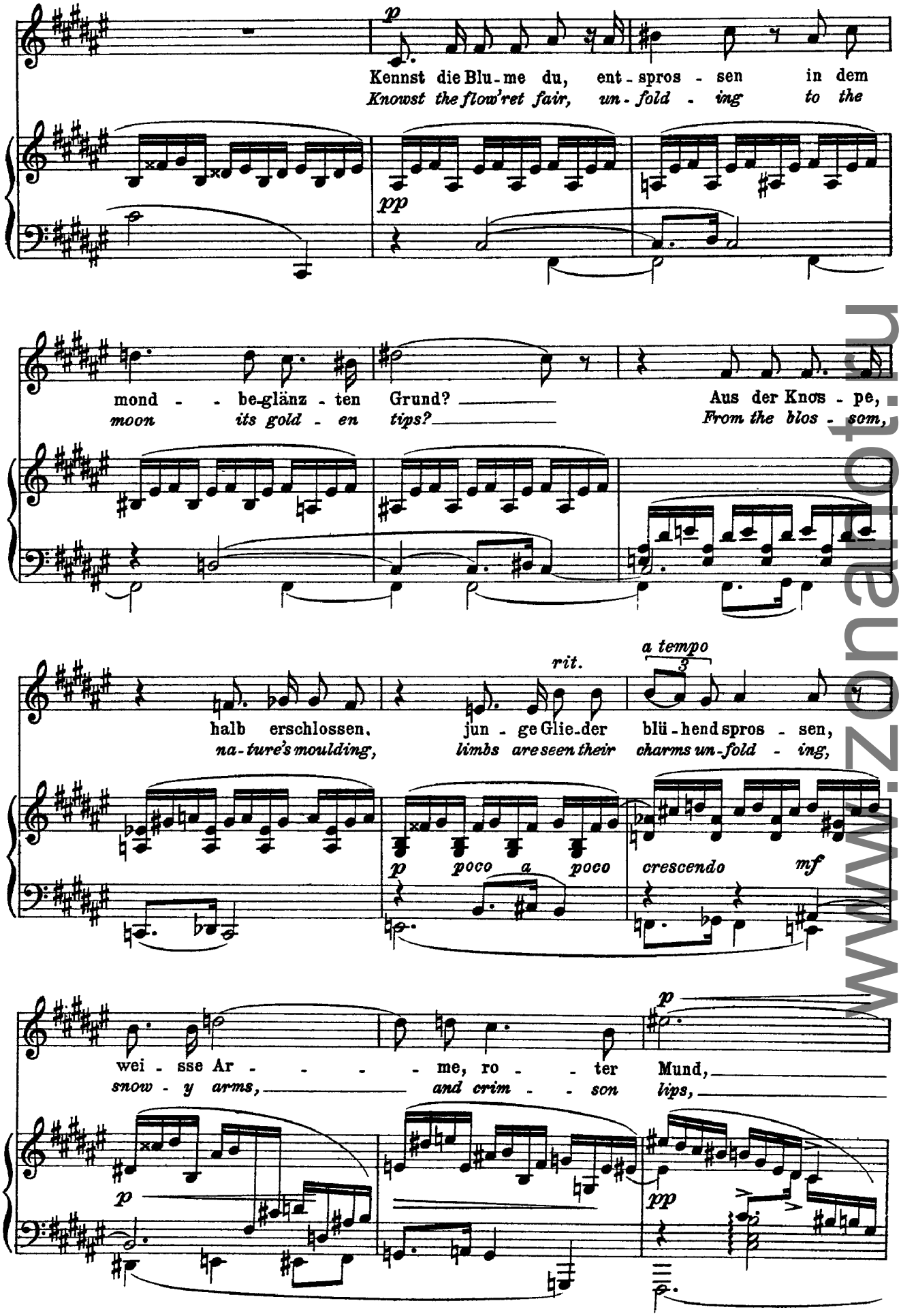
p
Kennst die Blu-me du, ent-spros-sen in dem
Knowst the flow'ret fair, un-fold-ing to the
pp
mond-be-glänz-ten Grund? Aus der Knos-pe,
moon its gold-en tips? From the blos-som,
rit.
a tempo
halb erschlossen, jun-ge Glie-der blü-hend spros-sen,
na-ture's moulding, limbs are seen their charms un-fold-ing,
p poco a poco crescendo mf
wei-sse Ar-me, ro-ter Mund,
snow-y arms, and crim-son lips,
p
p
pp

www.zonanot.ru

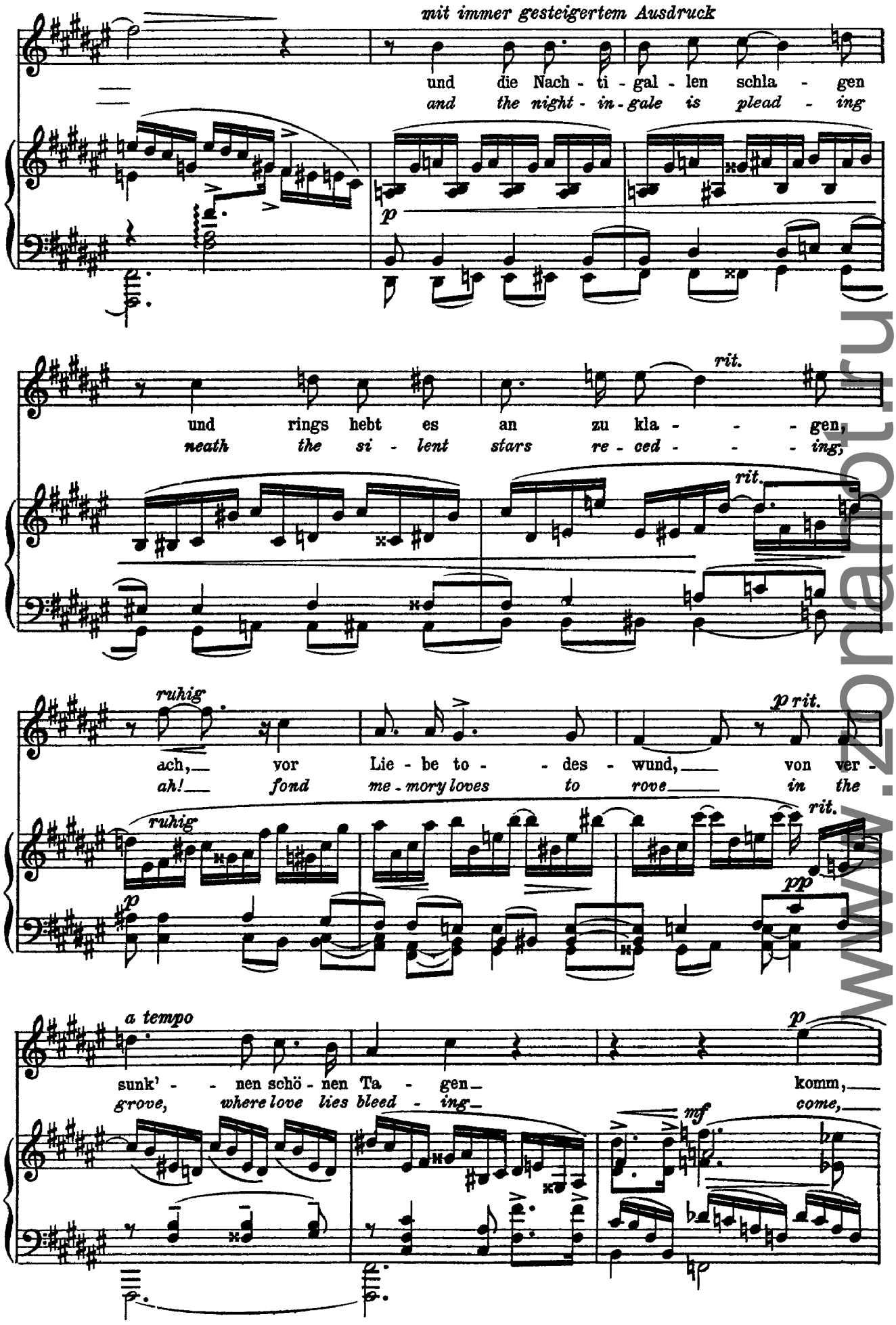

www.zonabot.ru

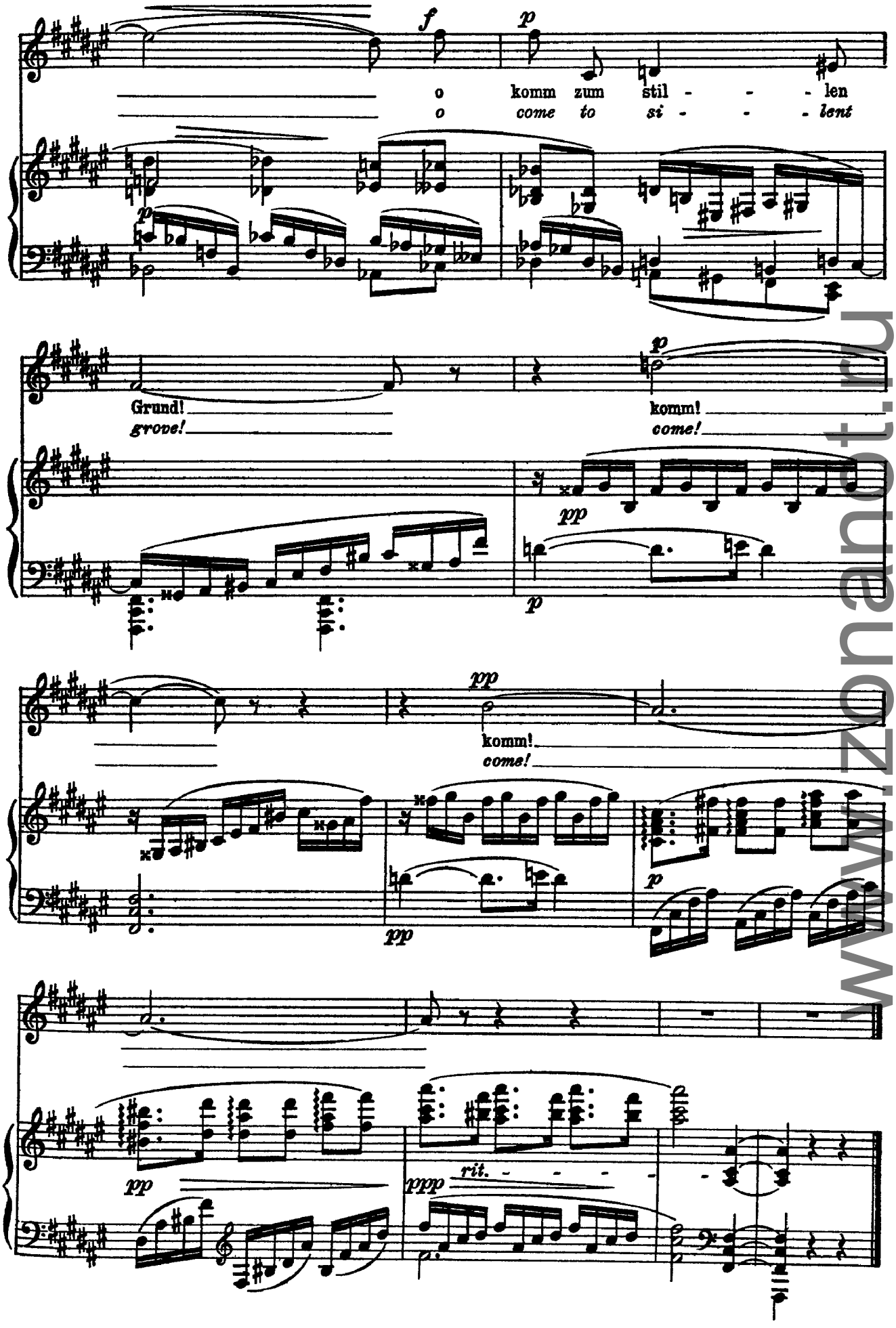

www.zonanot.ru

Wolf
Der Schreckenberger
(Eichendorff, trans. Bernhoff)

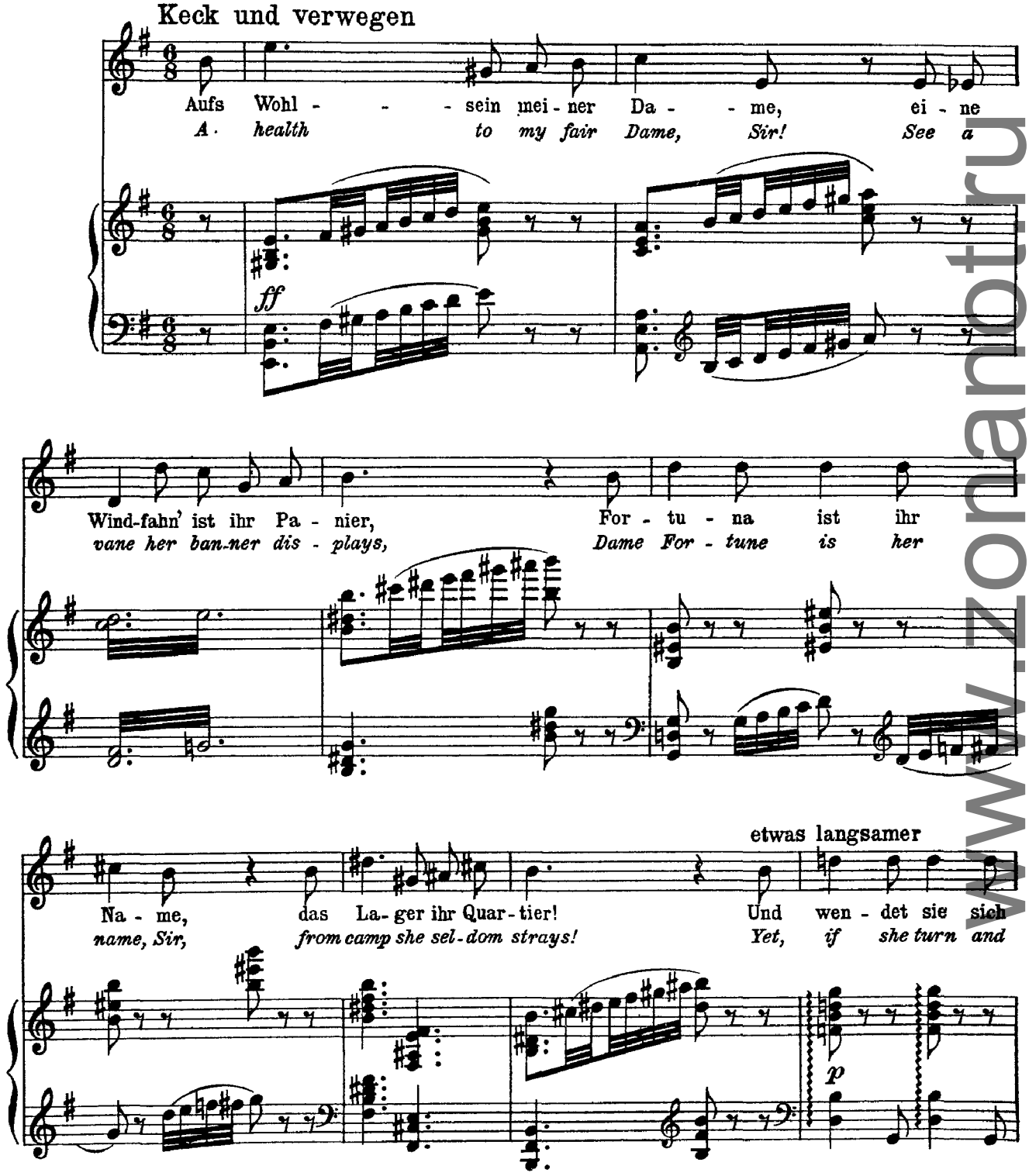

www.zonaotr.ru

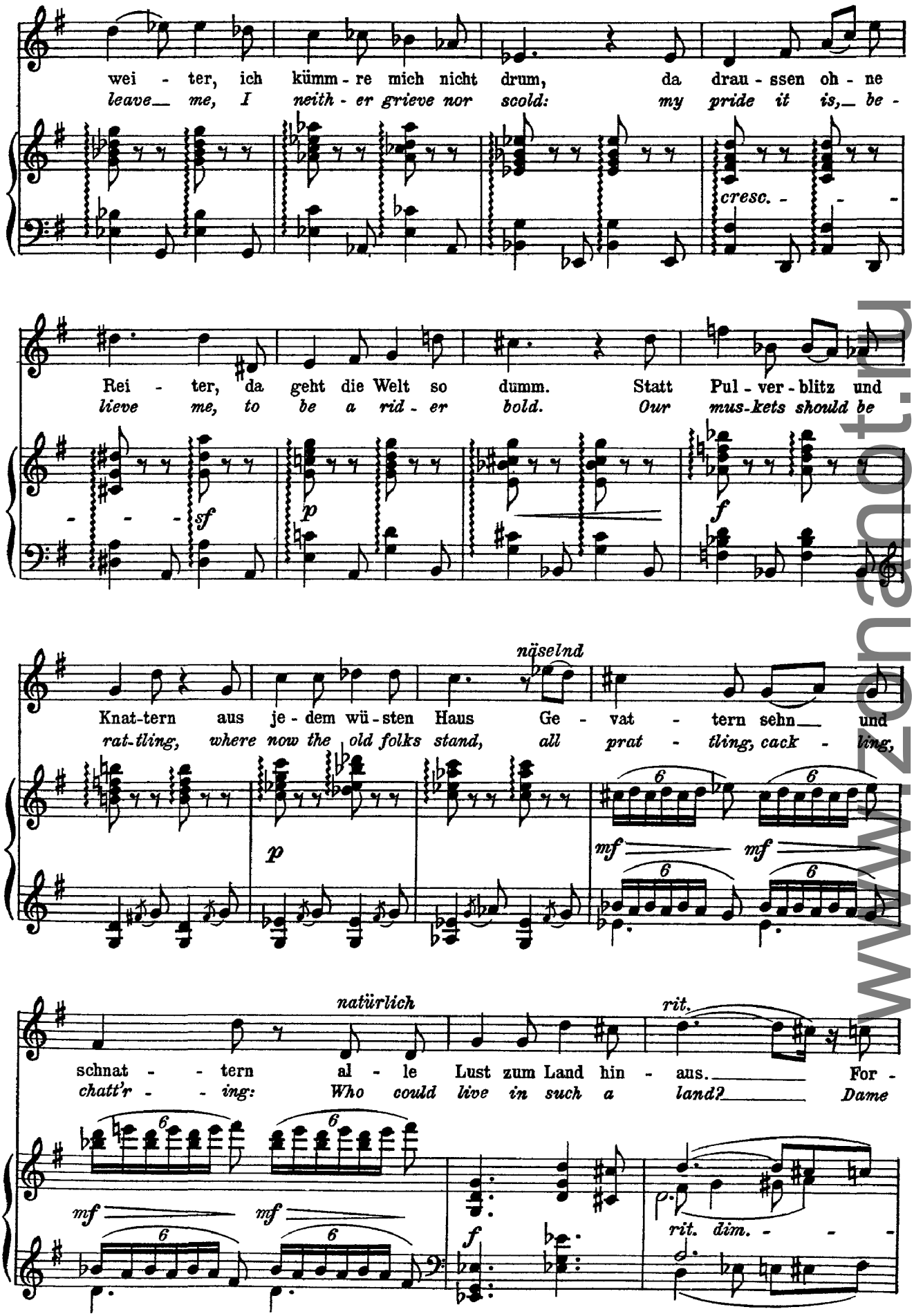

www.zanaat.ir

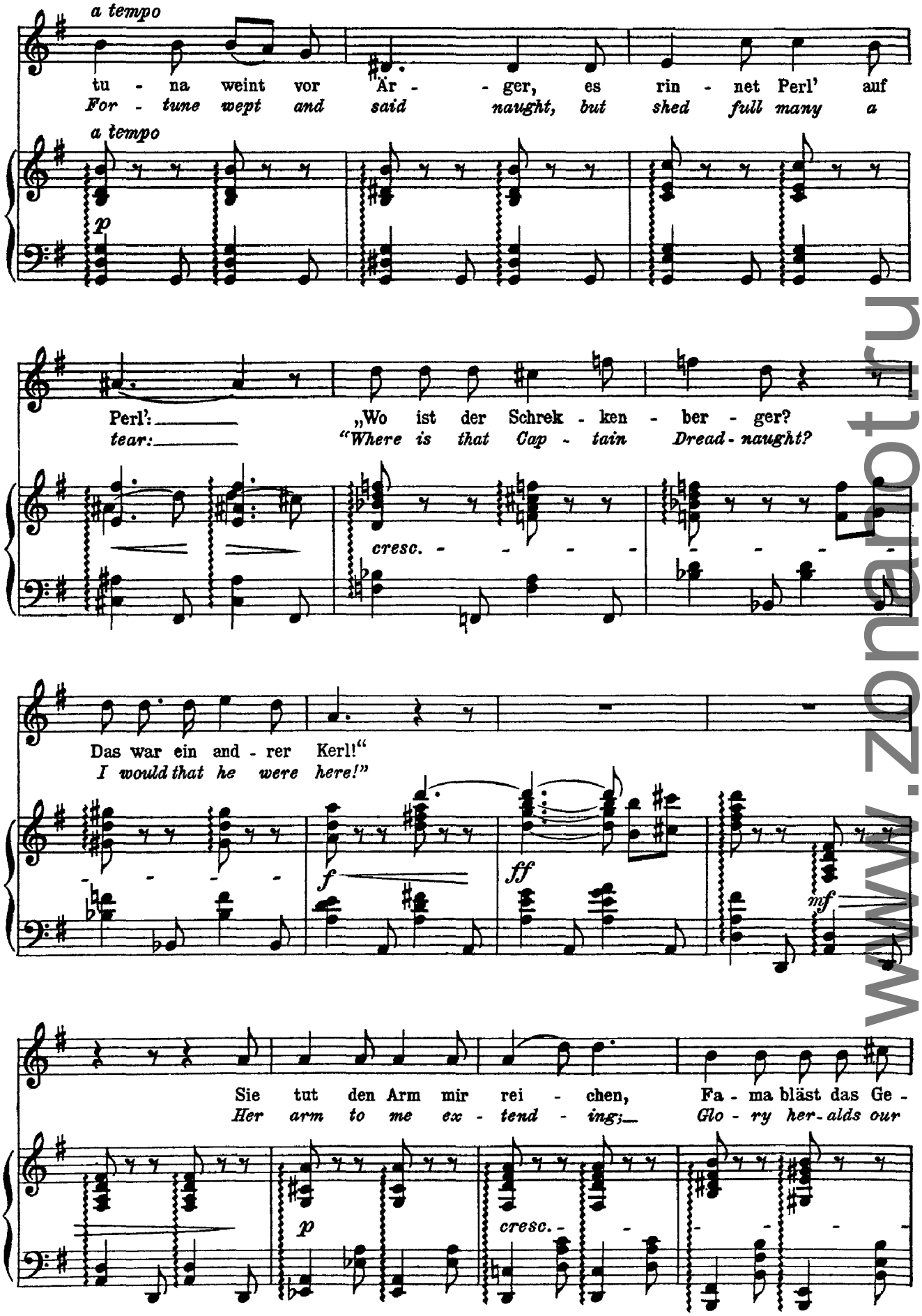

www.zonaroti.ru

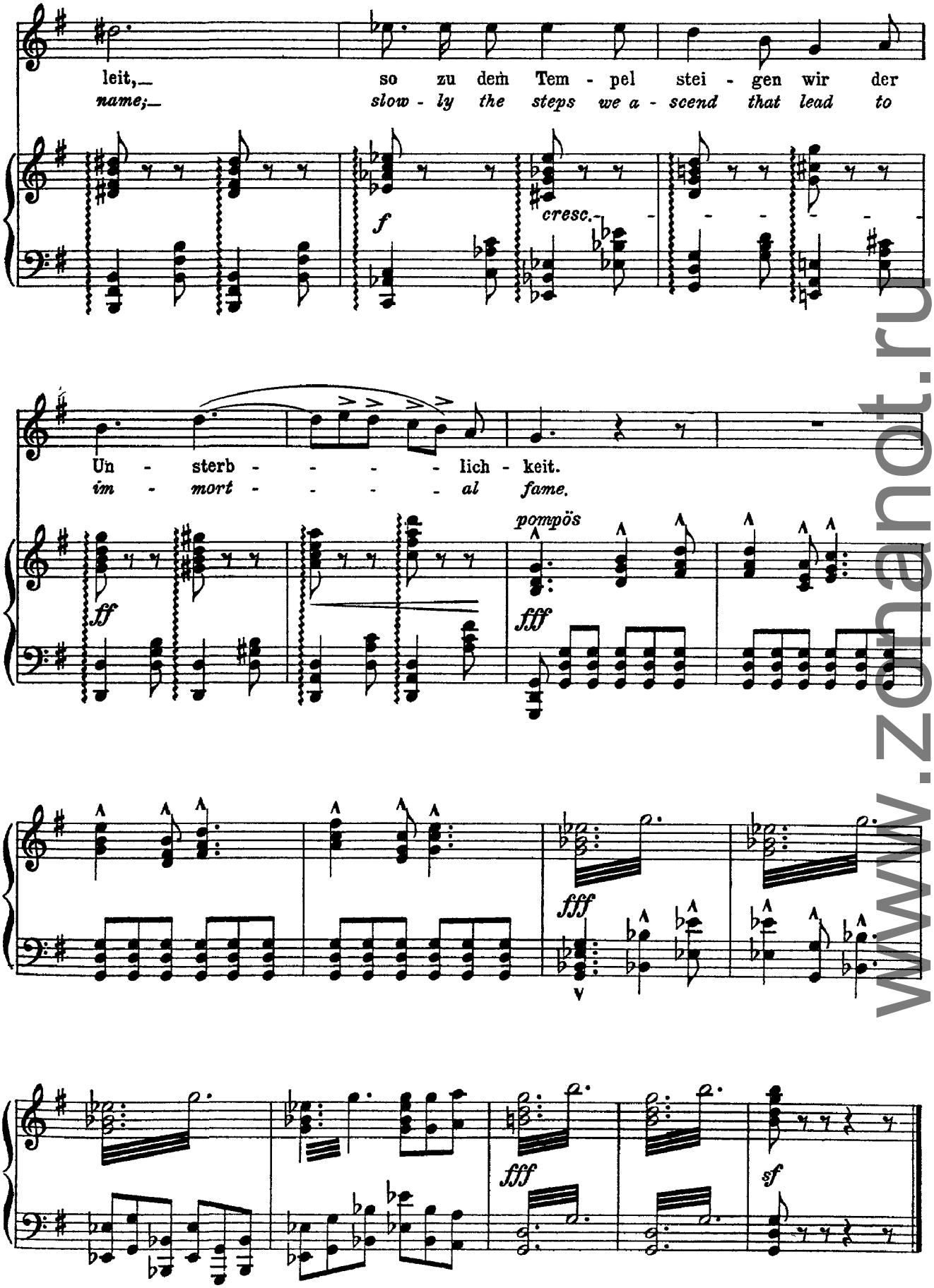

www.zhanot.ru

Wolf
Der Glücksritter
(Eichendorff, trans. Bernhoff)

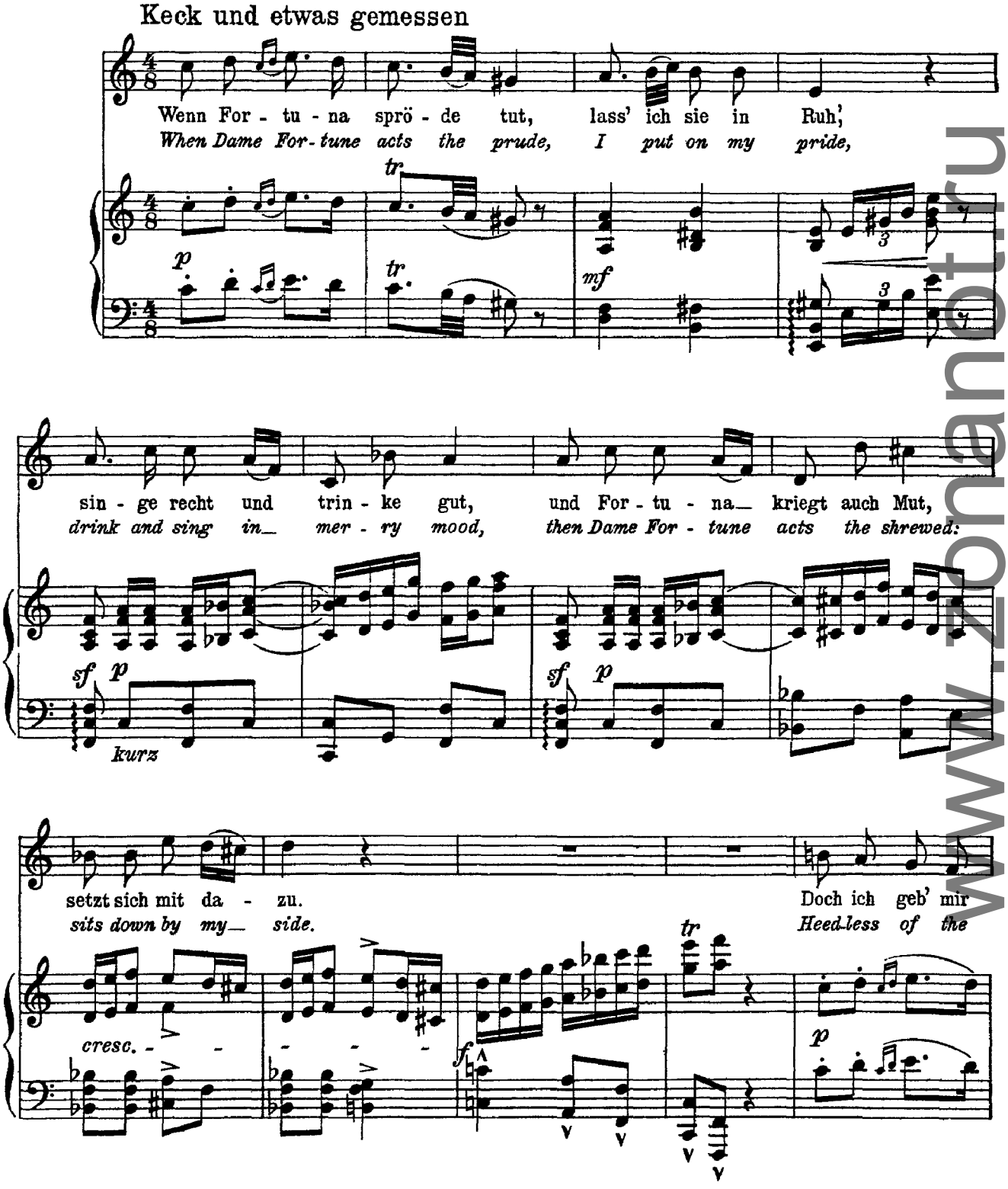

Keck und etwas gemessen

Wenn For - tu - na sprö - de tut, lass' ich sie in Ruh',
When Dame For - tune acts the prude, I put on my pride,

sin - ge recht und trin - ke gut, und For - tu - na kriegt auch Mut,
drink and sing in mer - ry mood, then Dame For - tune acts the shrewed:

setzt sich mit da - zu. Doch ich geb' mir
sits down by my side. Heed-less of the

www.zonanotru

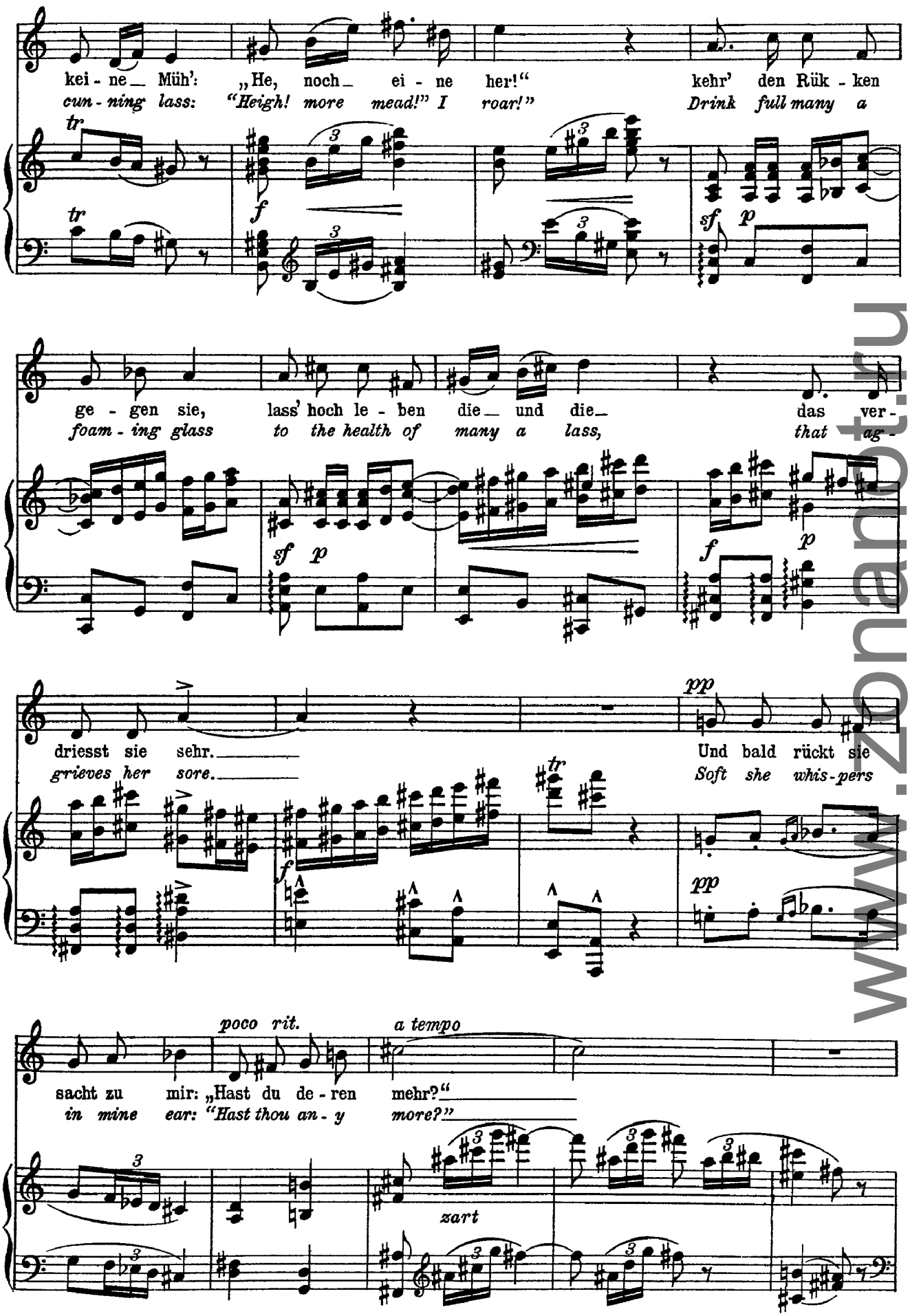

www.znanio.ru

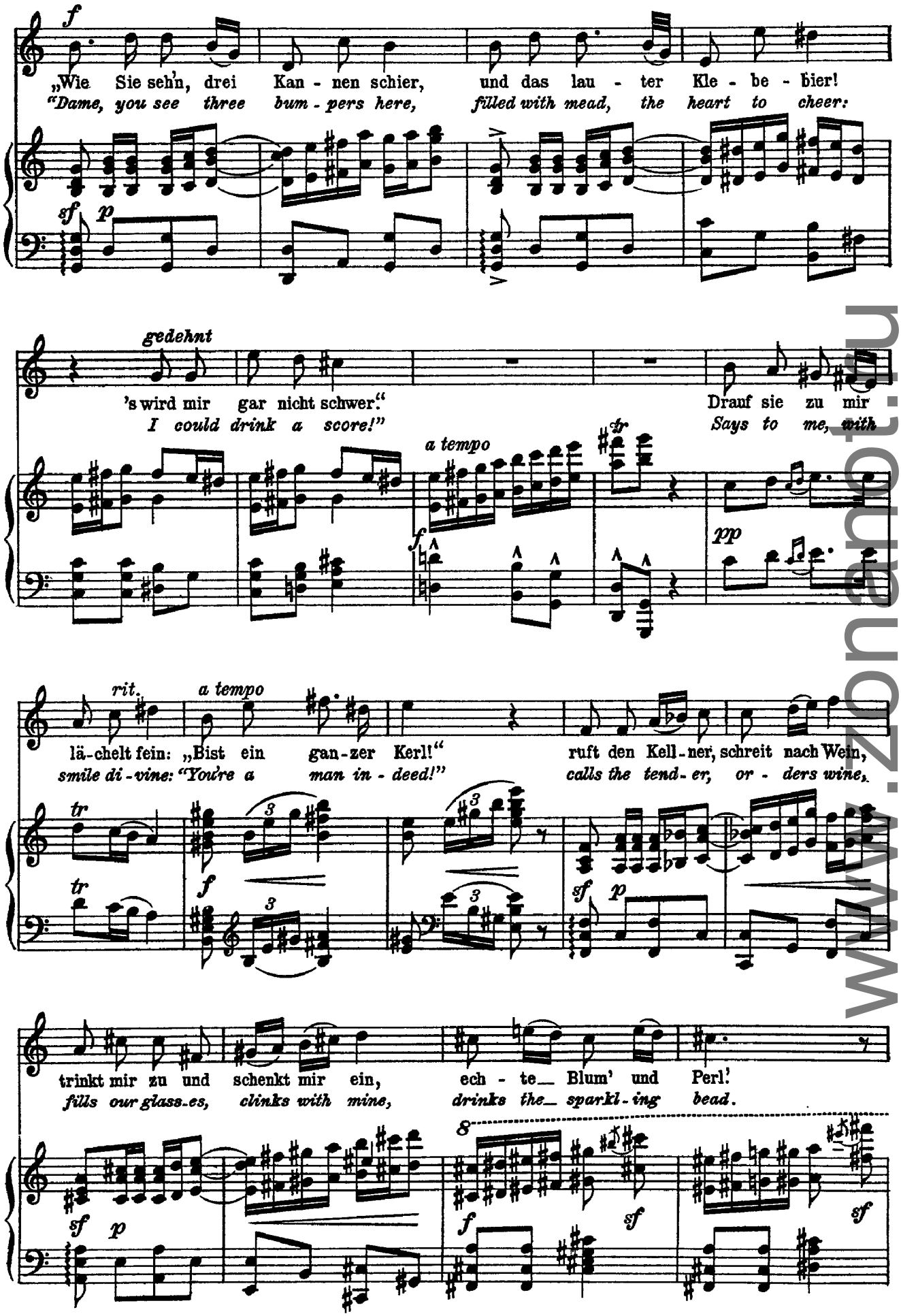

www.zbanan.hu

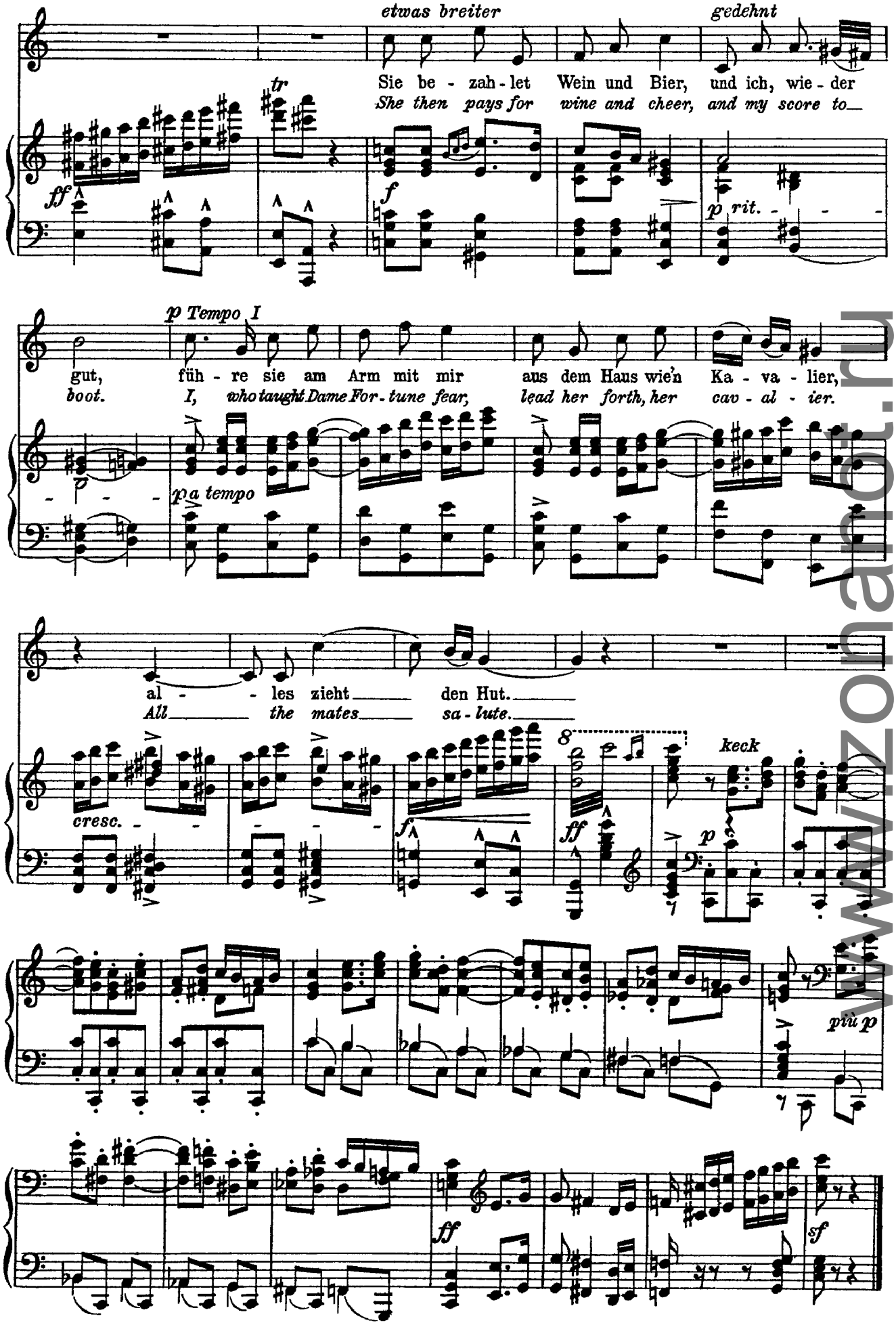
etwas breiter
gedehnt
Sie be - zah - let Wein und Bier, und ich, wie - der
She then pays for wine and cheer, and my score to
tr
ff
f
p rit.
p Tempo I
gut, füh - re sie am Arm mit mir aus dem Haus wie'n Ka - va - lier,
boot. I, who taught Dame For - tune fear, lead her forth, her cav - al - ier.
p a tempo
al - les zieht den Hut.
All the mates sa - lute.
cresc.
f
ff
8
keck
p
più p
ff
sf

www.zonanot.ru