Wolf

Der Feuerreiter

(Mörike)

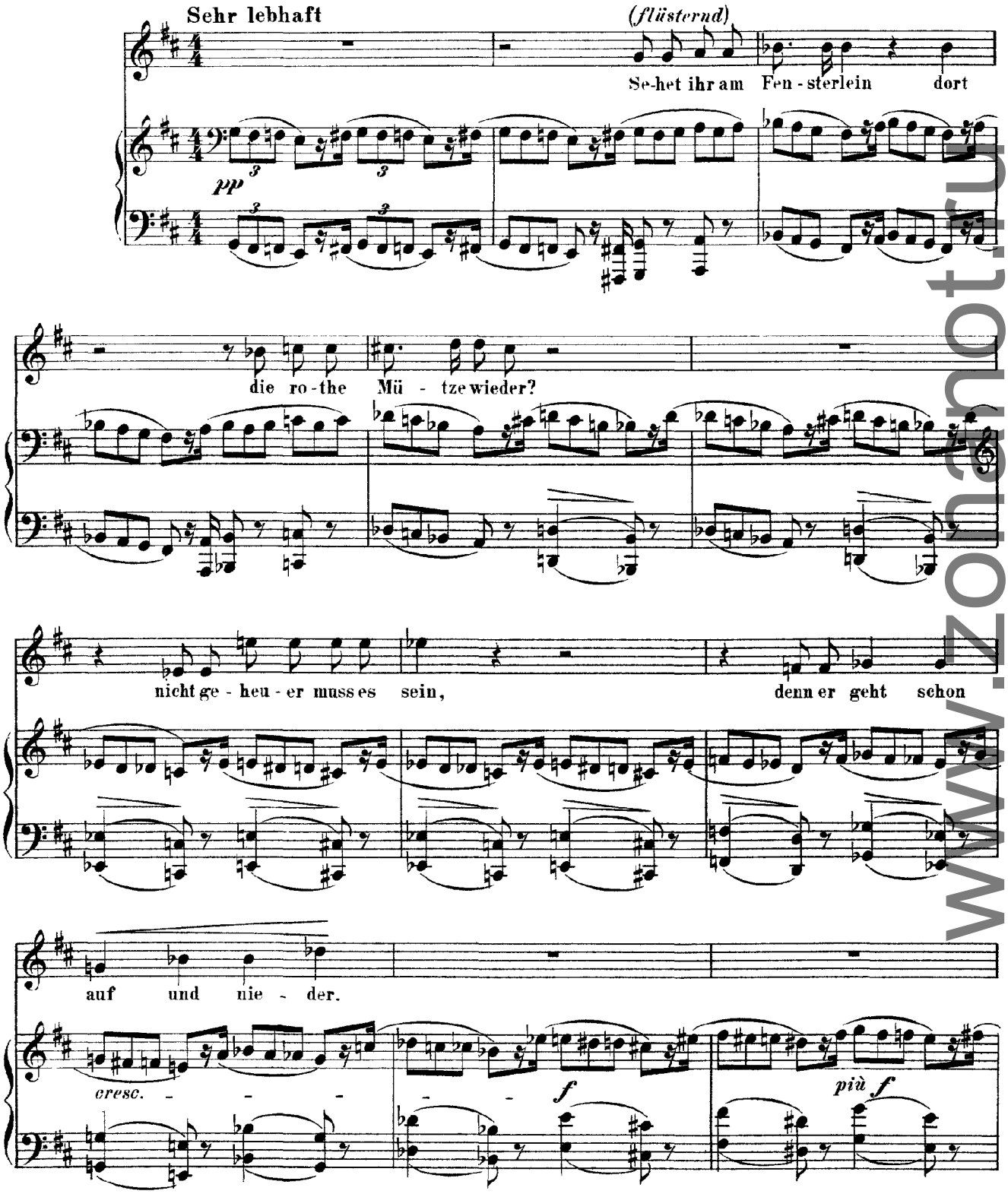
Sehr lebhaft
(flüsternd)
Se-het ihr am Fen-sterlein dort
pp
die ro-the Mü - tze wieder?
nicht ge-heu-er muss es sein,
denn er geht schon
auf und nie - der.
cresc.
f
più f

www.zonanot.ru

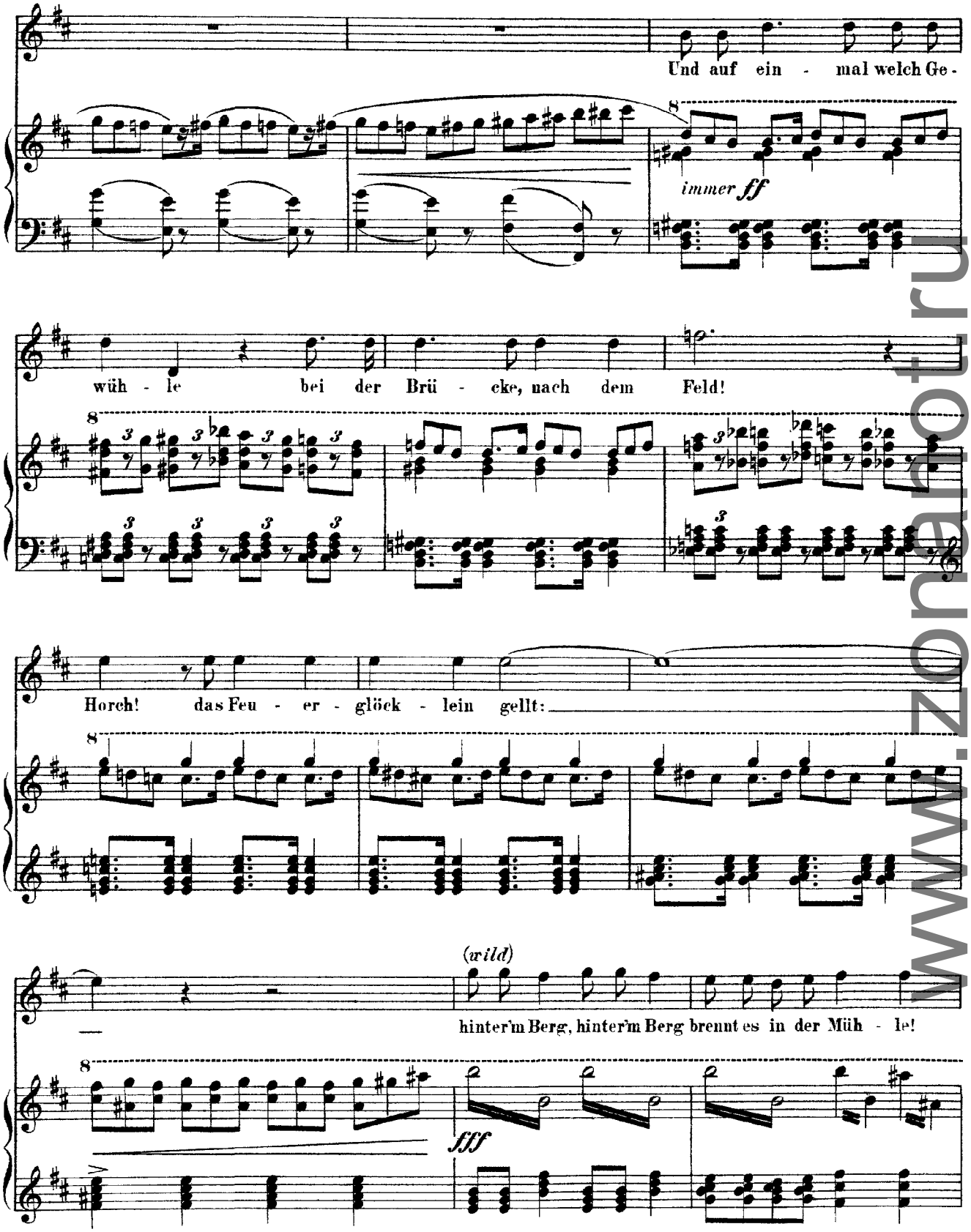

www.zonaroti.ru

Schaut! da sprengt er wü - thend schier durch das

Thor, der Feu - - - - - er - rei - ter. auf dem

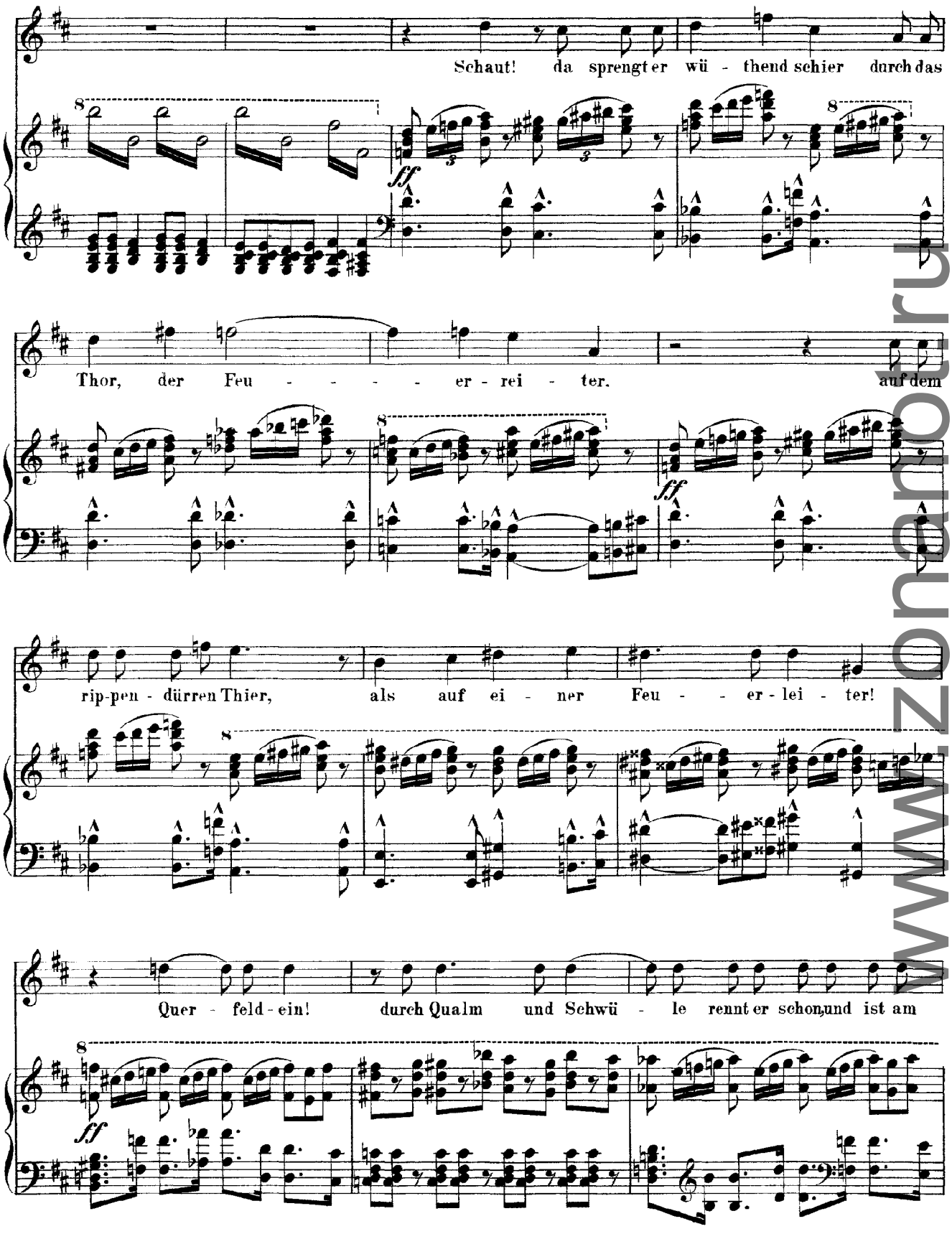

rip-pen - dürren Thier, als auf ei - ner Feu - - er - lei - ter!

Quer - feld - ein! durch Qualm und Schwü - le rennt er schon, und ist am

www.zonanot.ru

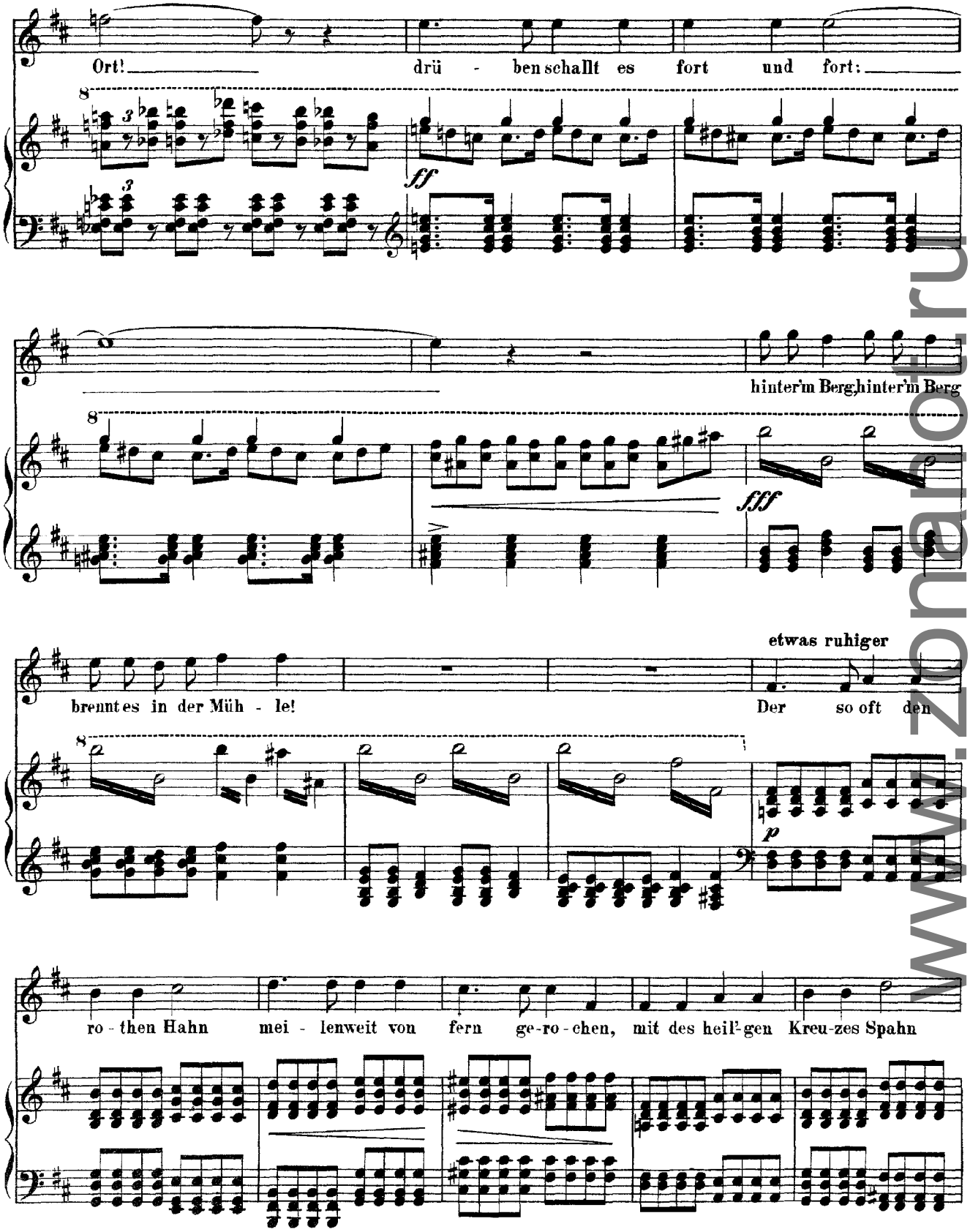

www.znanet.ru

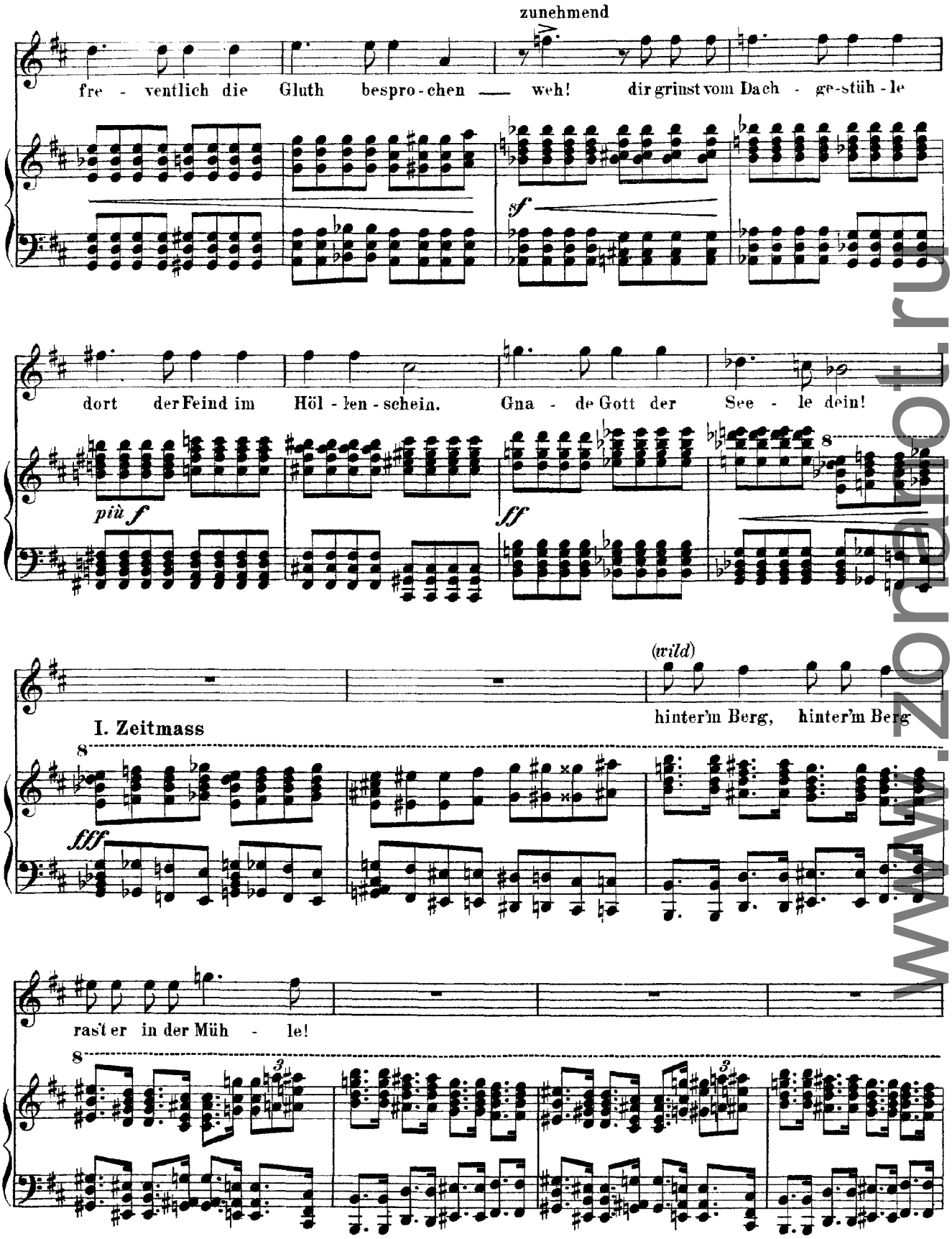

www.zorandt.ru

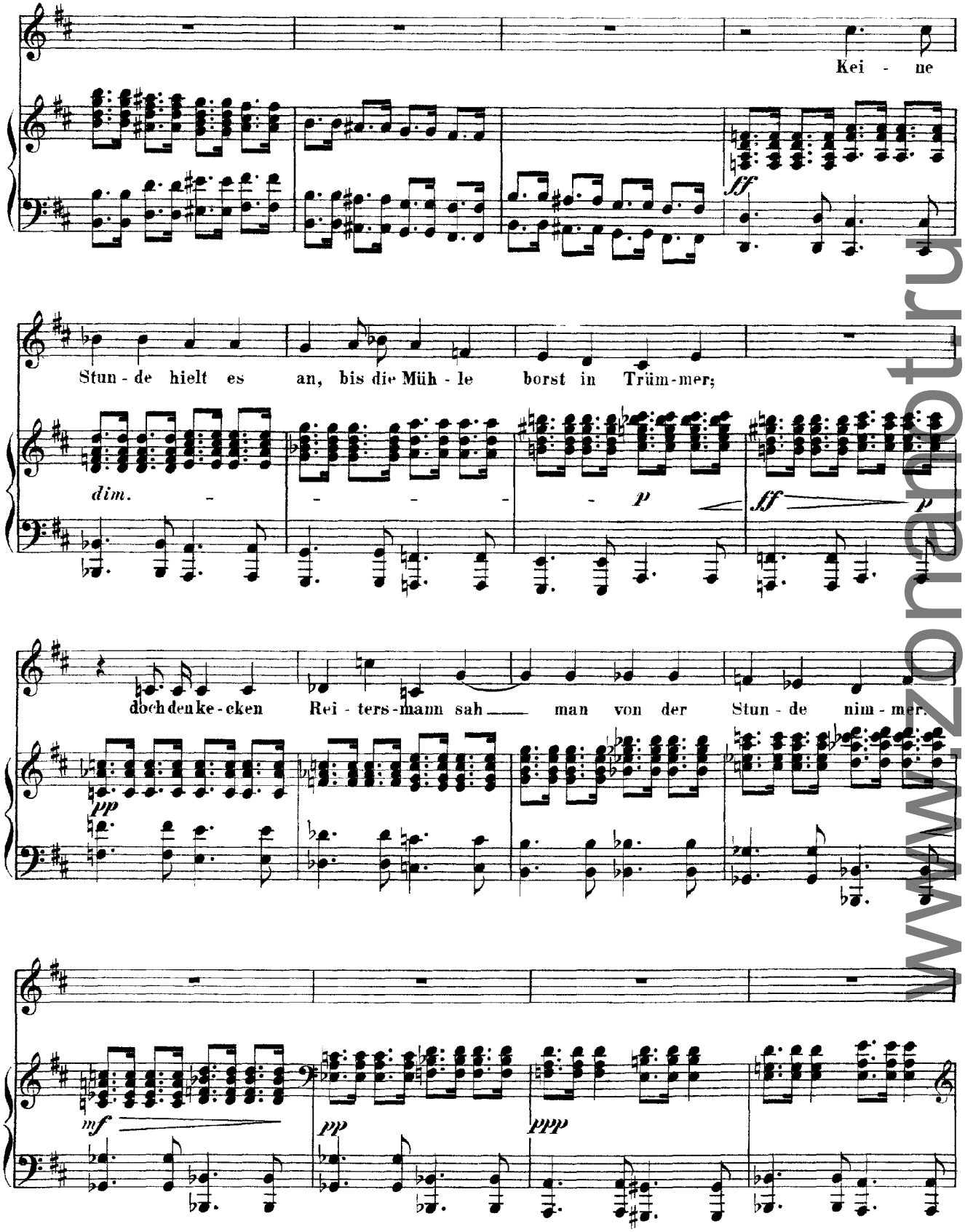
Kei - ne
Stun - de hielt es an, bis die Müh - le borst in Trüm - mer;
doch den ke - cken Rei - ters - mann sah man von der Stun - de nim - mer.

www.zonanotru

Volk und Wa - - gen im Ge-wüh-le keh-ren heim von all' dem

mf *p*

Graus; auch das Glöck - lein klin - -

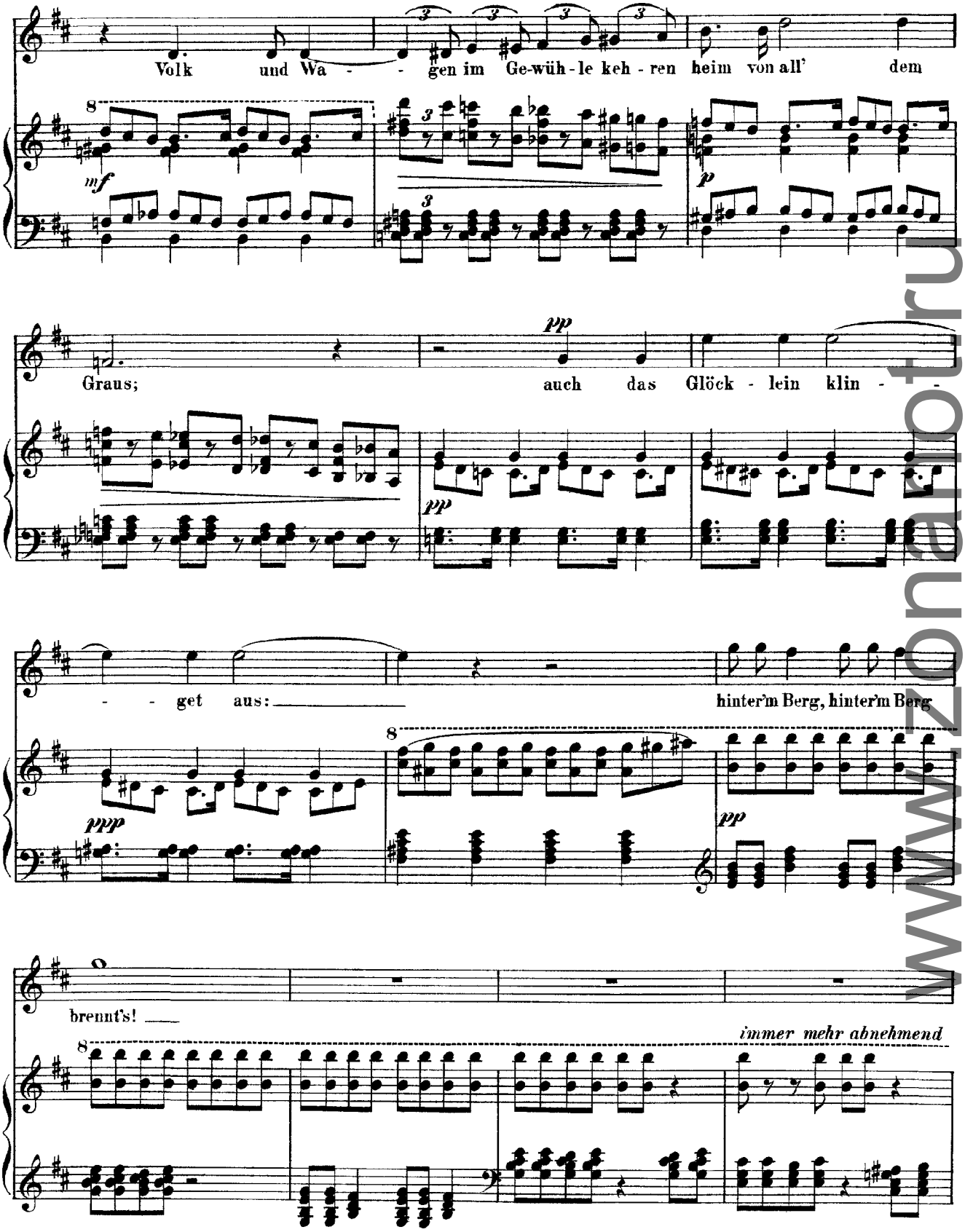

pp *pp*

- - get aus: hinter'm Berg, hinter'm Berg

ppp *pp*

brennt's!

immer mehr abnehmend

www.zonanotru

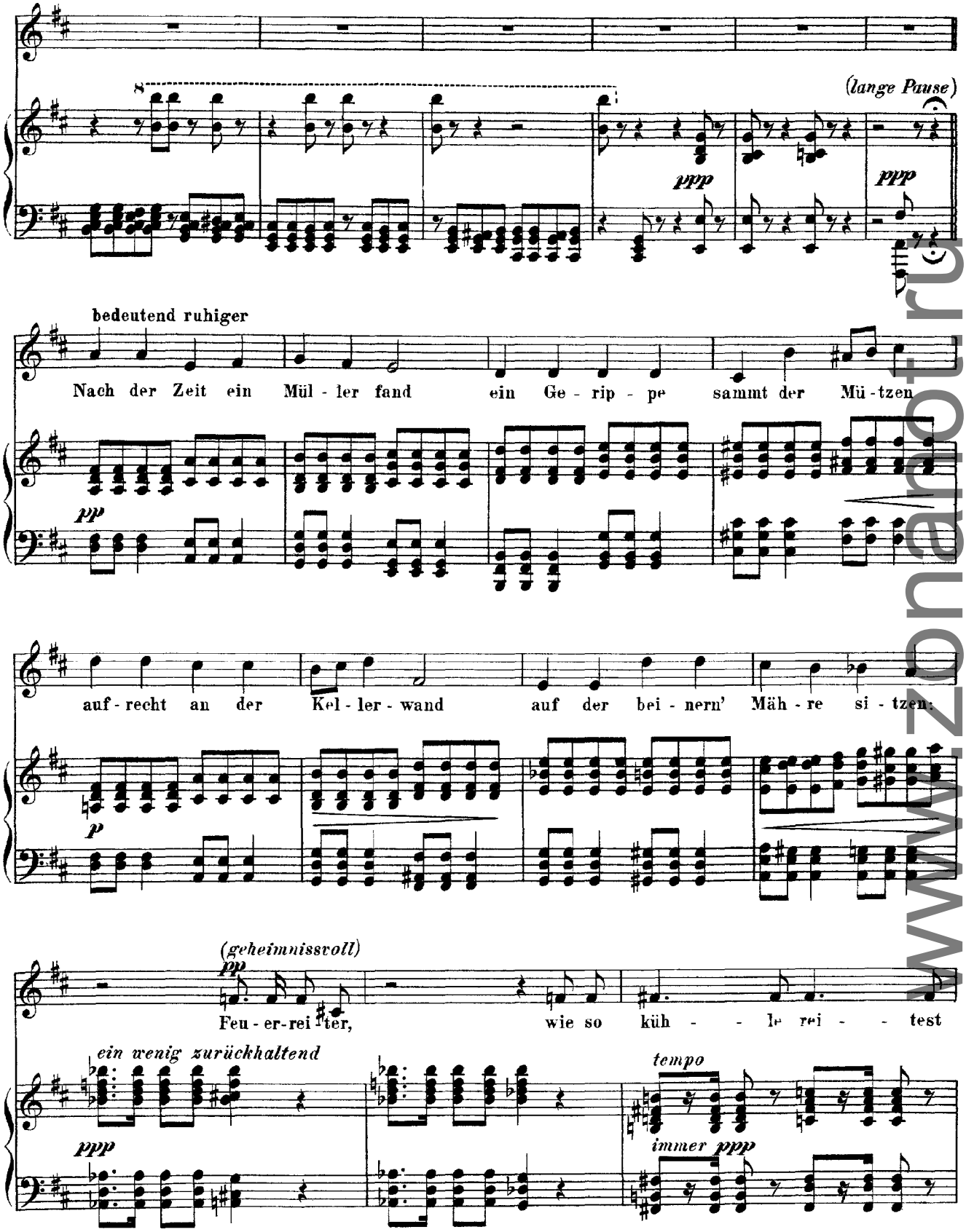

www.zonaarte.ru

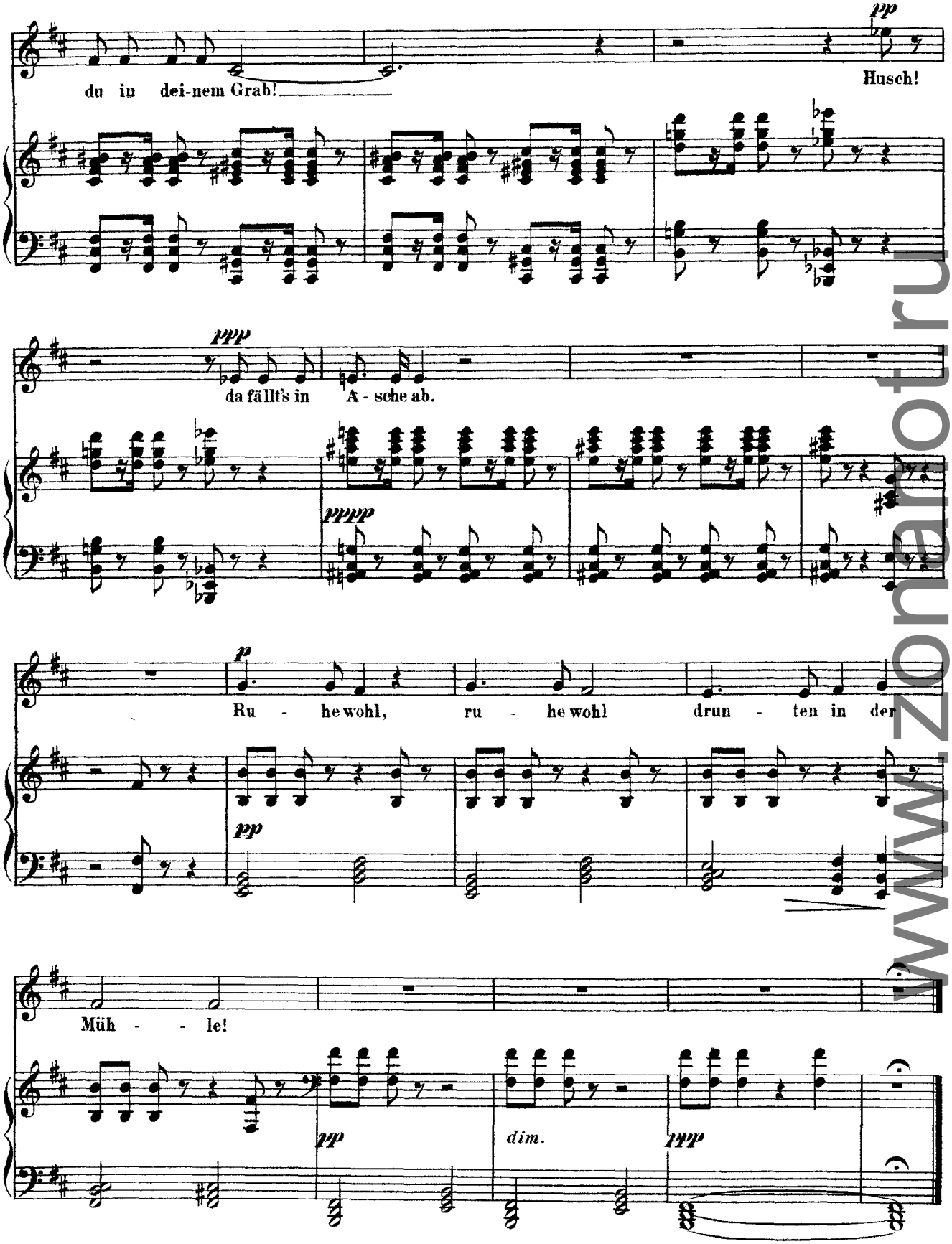

www.znanotu.ru

Wolf
Nixe Binsefuss
(Mörike)

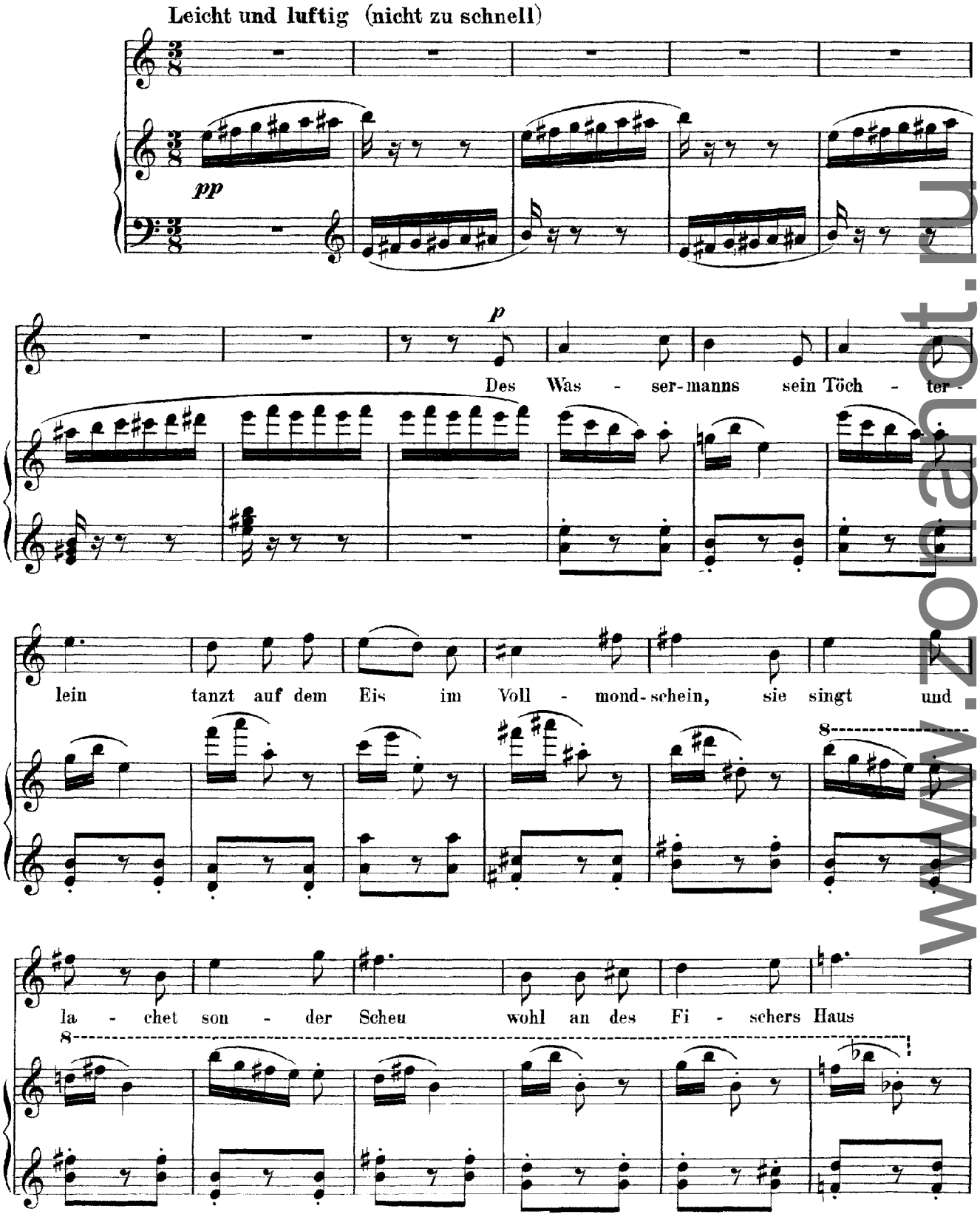

www.zolaart.ru

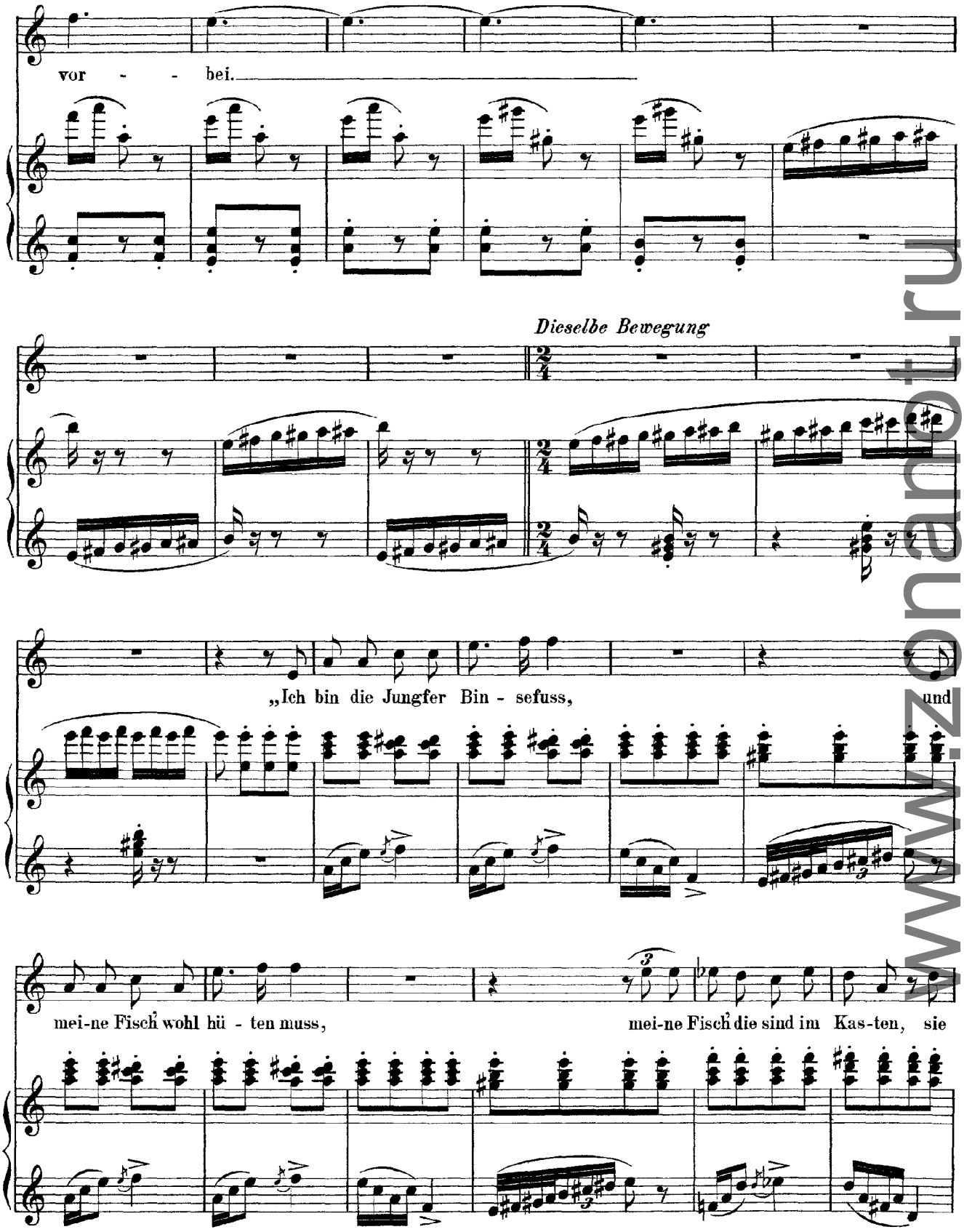

www.zonant.ru

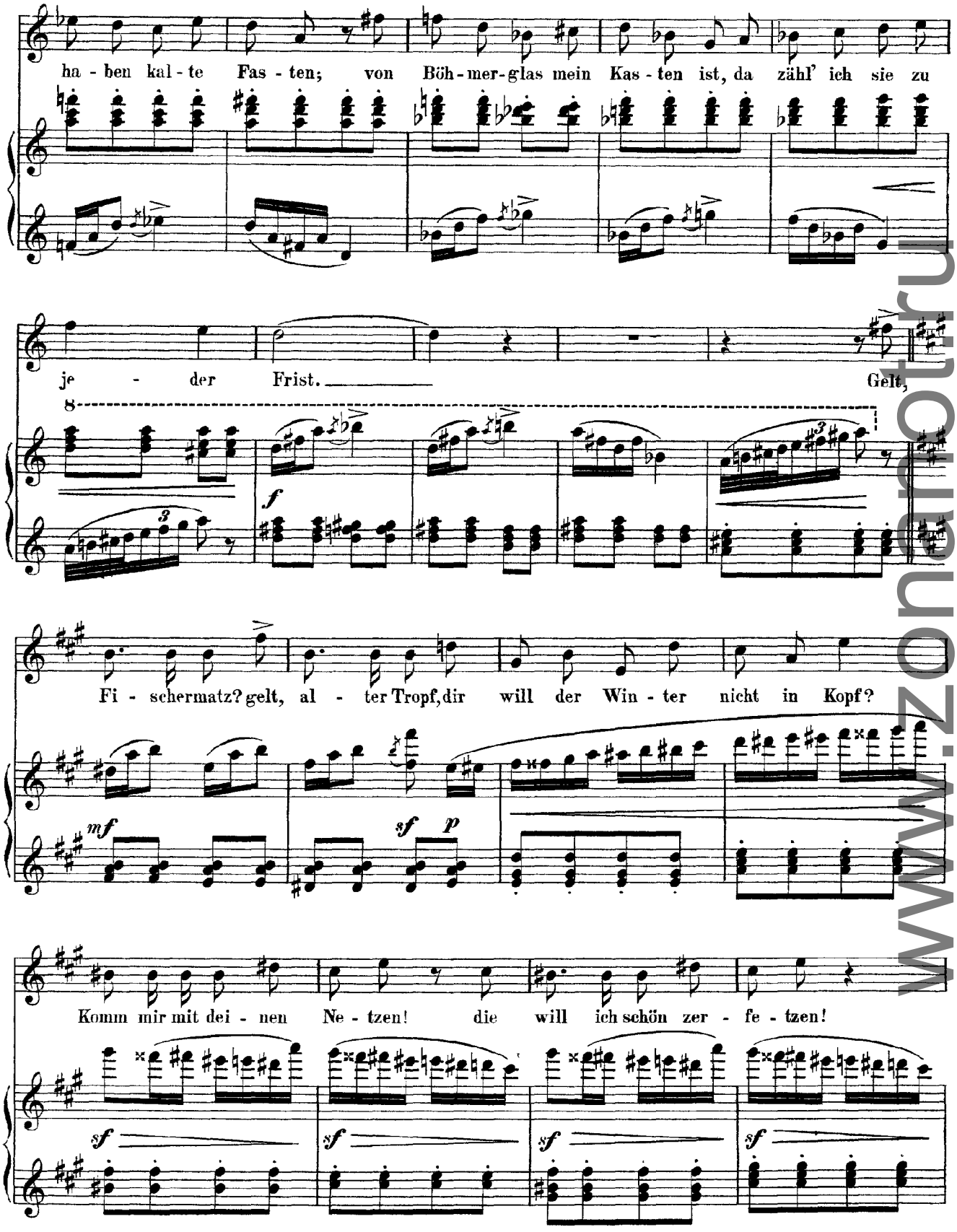

www.antonius.ru

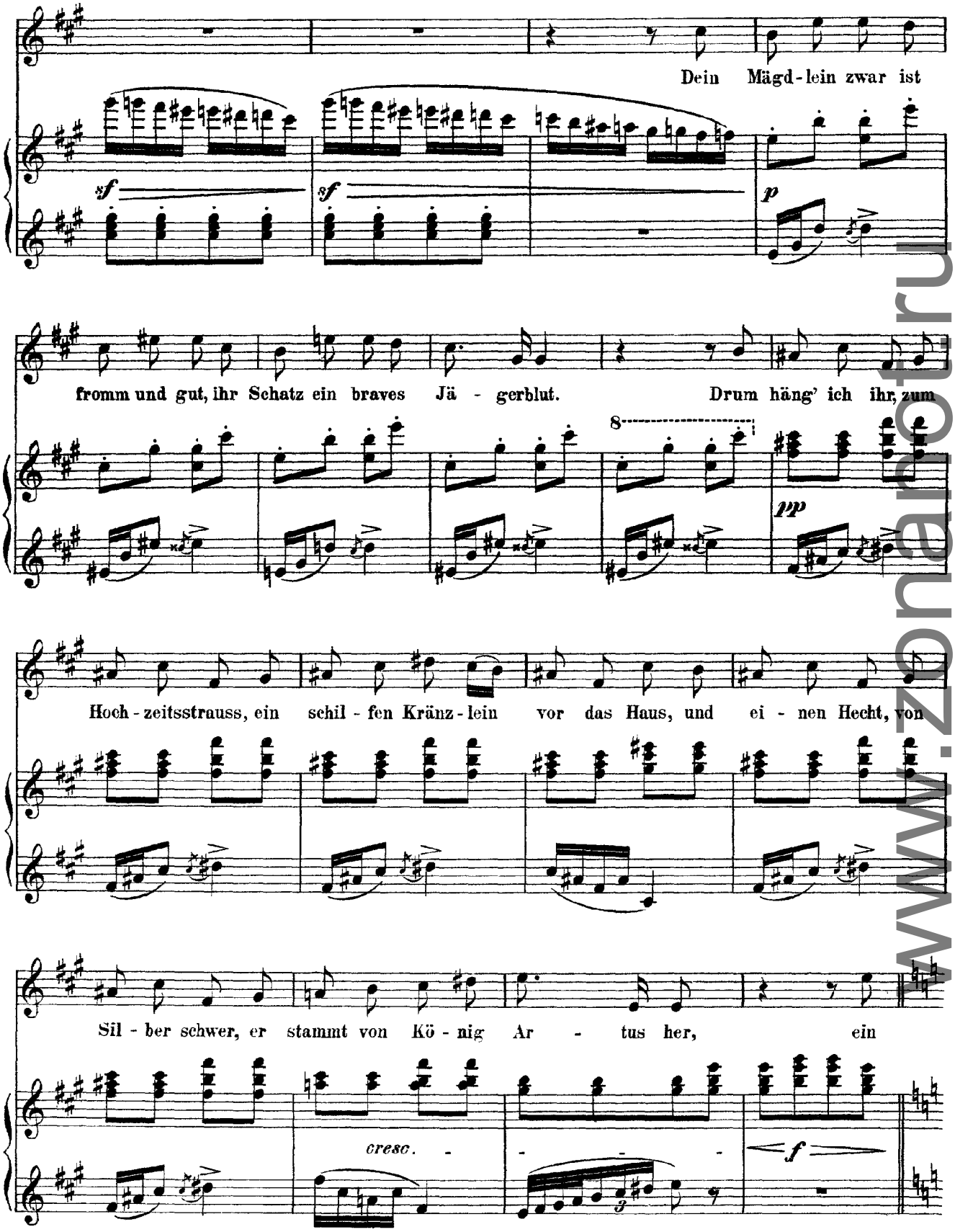

www.znanar.ru

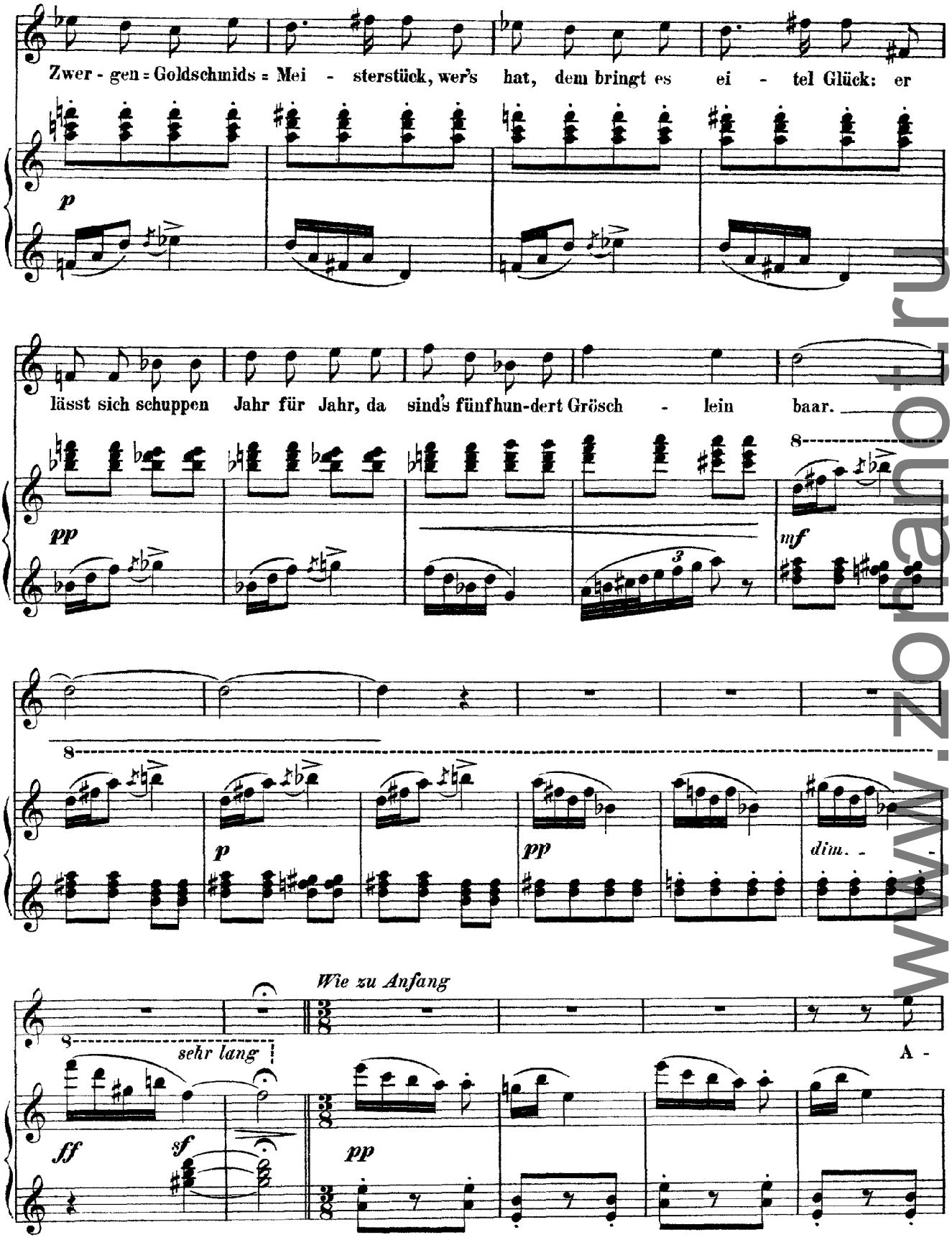

www.zonanotu.ru

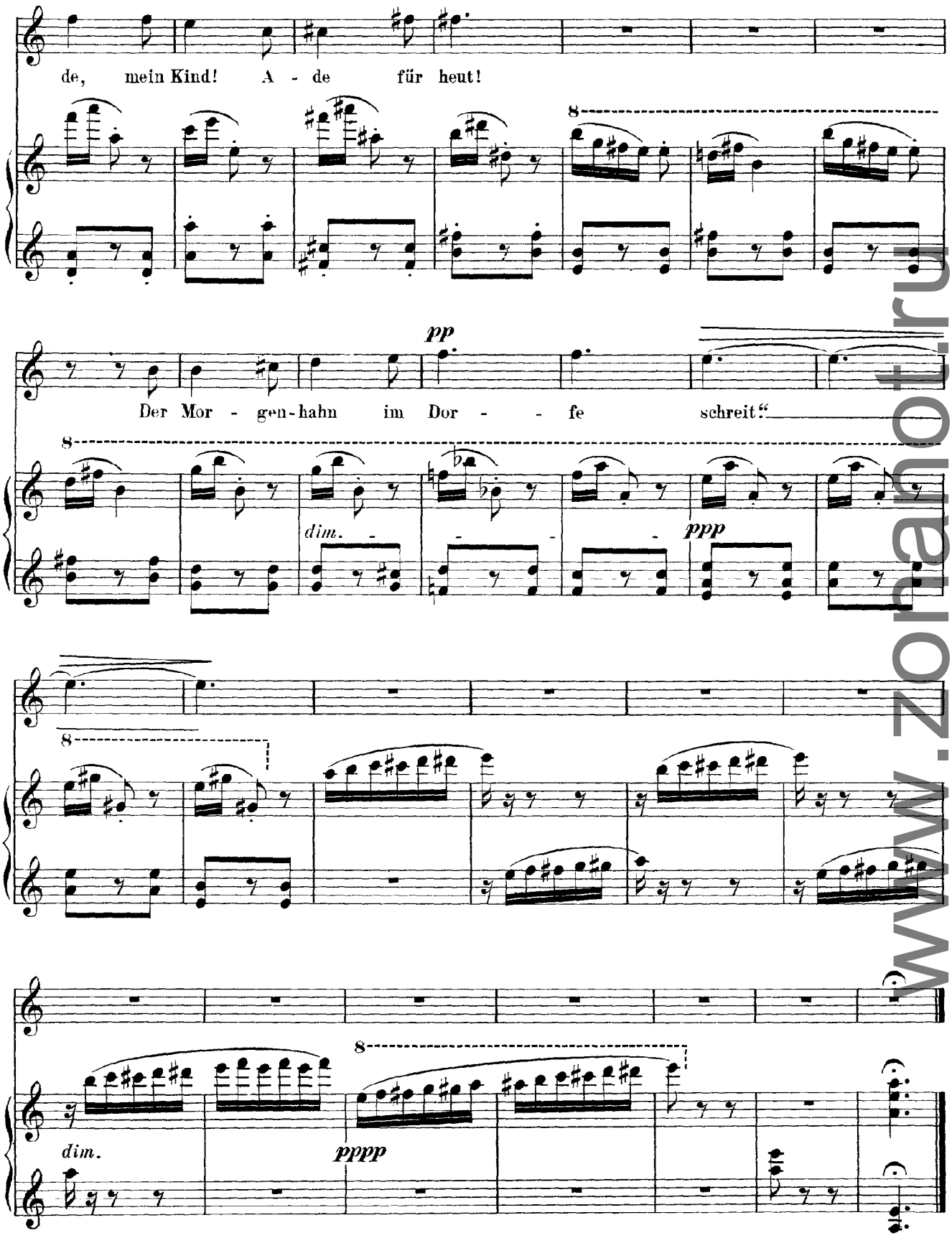

www.zohanot.ru

Wolf
Gesang Weylas
(Mörike)

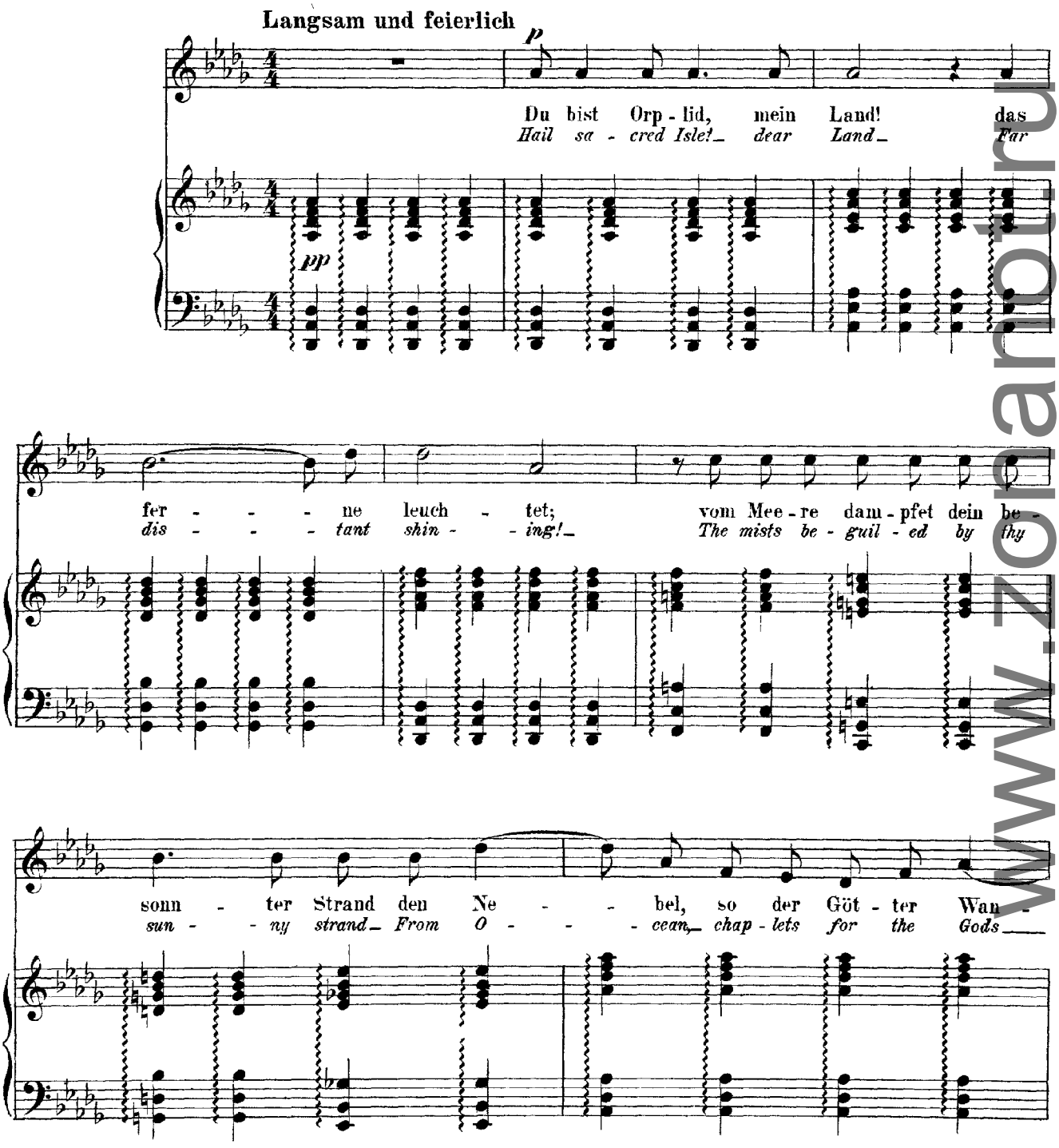

www.zonarion.ru

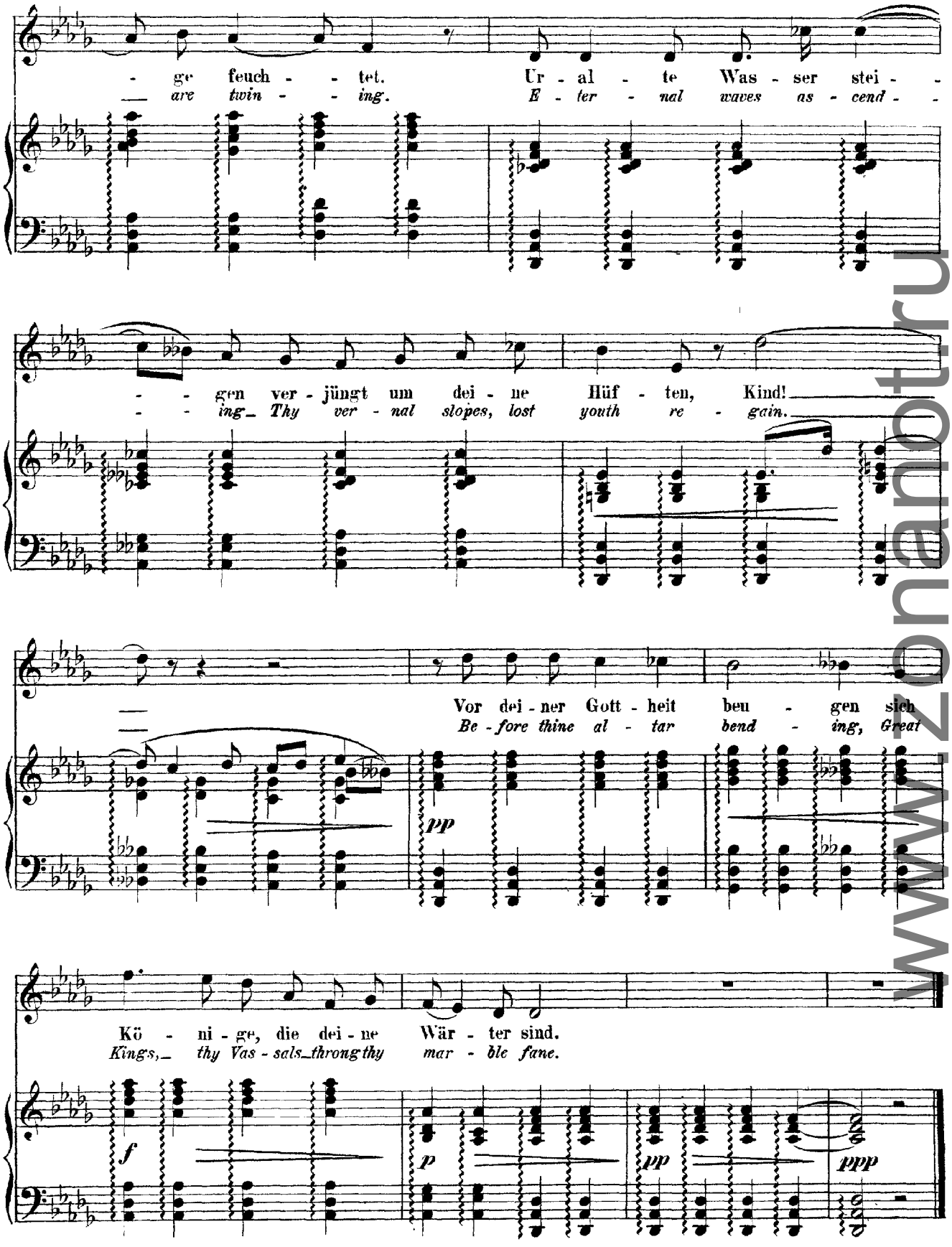

www.zonanotturna.ru

Wolf
Die Geister am Mummelsee
(Mörike)

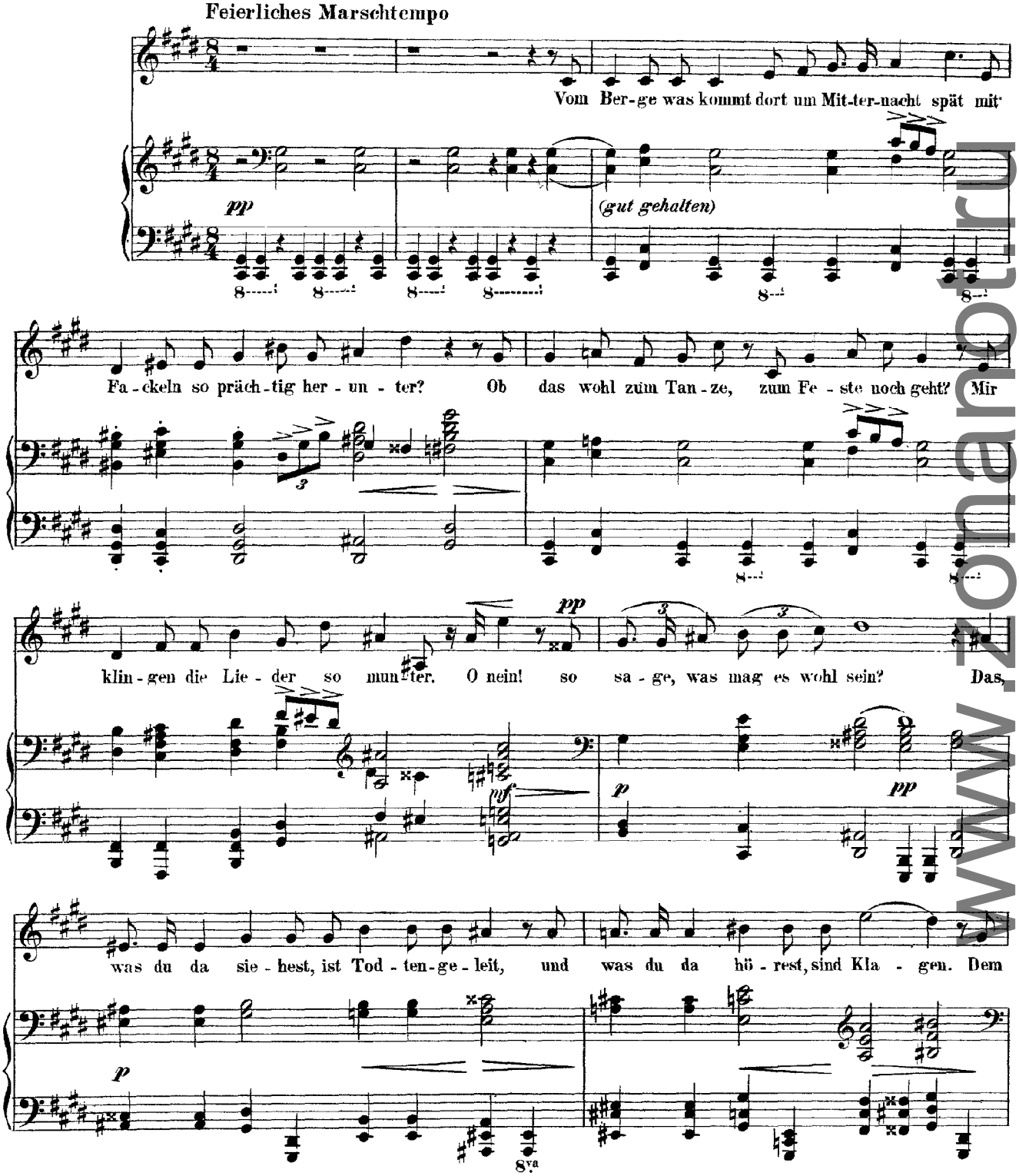

www.zonaputri.ru

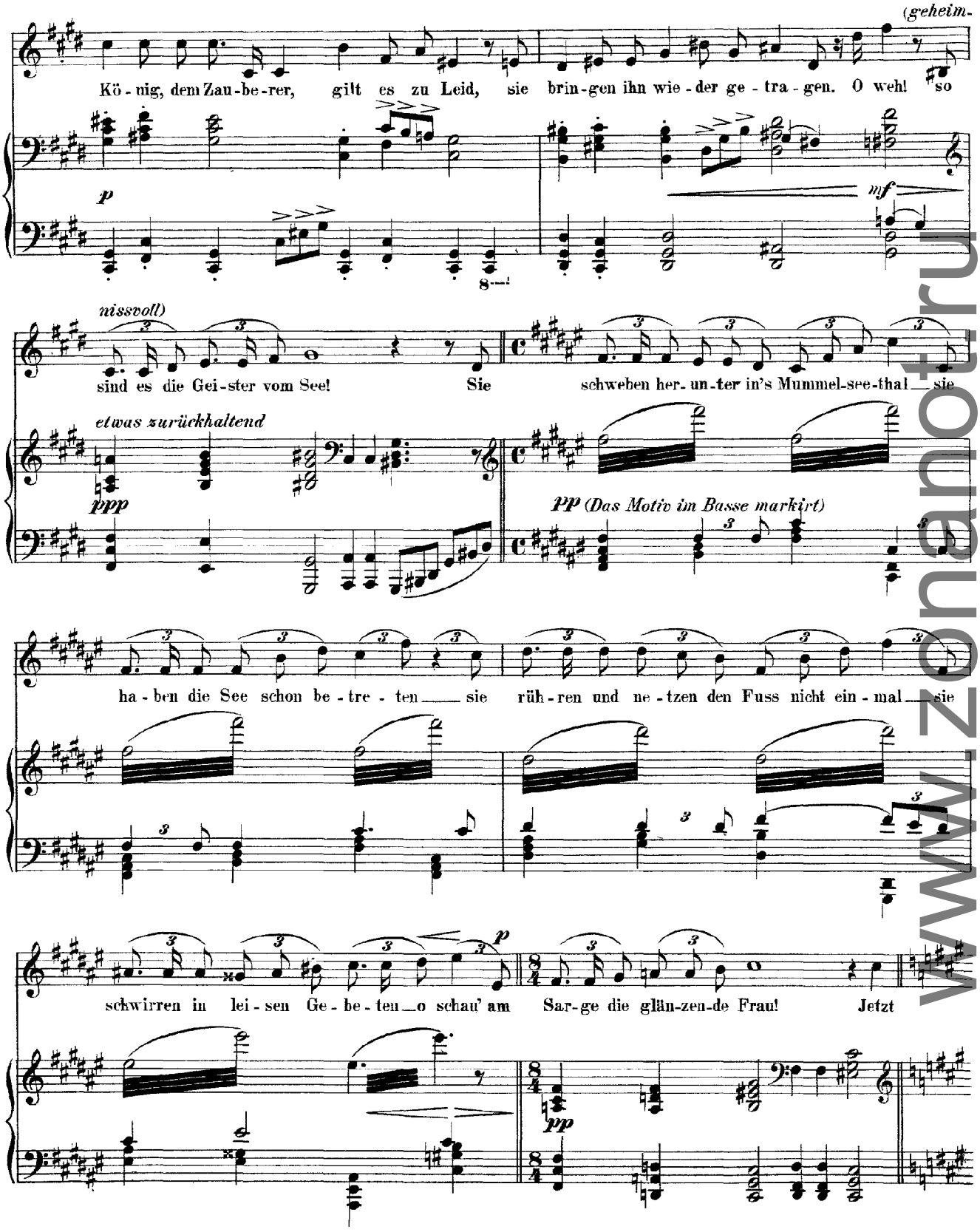

www.zonaotrun

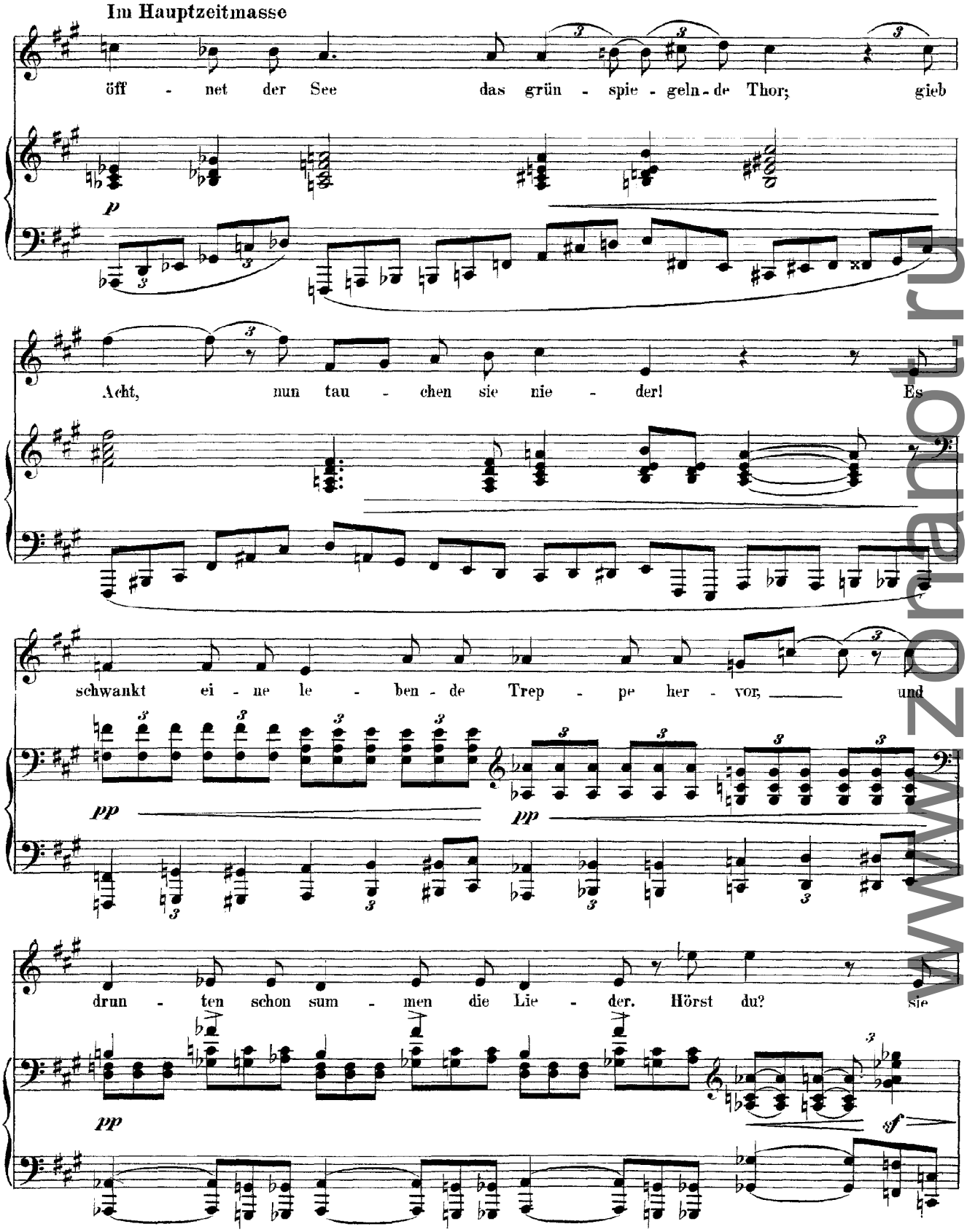

www.zonanot.ru

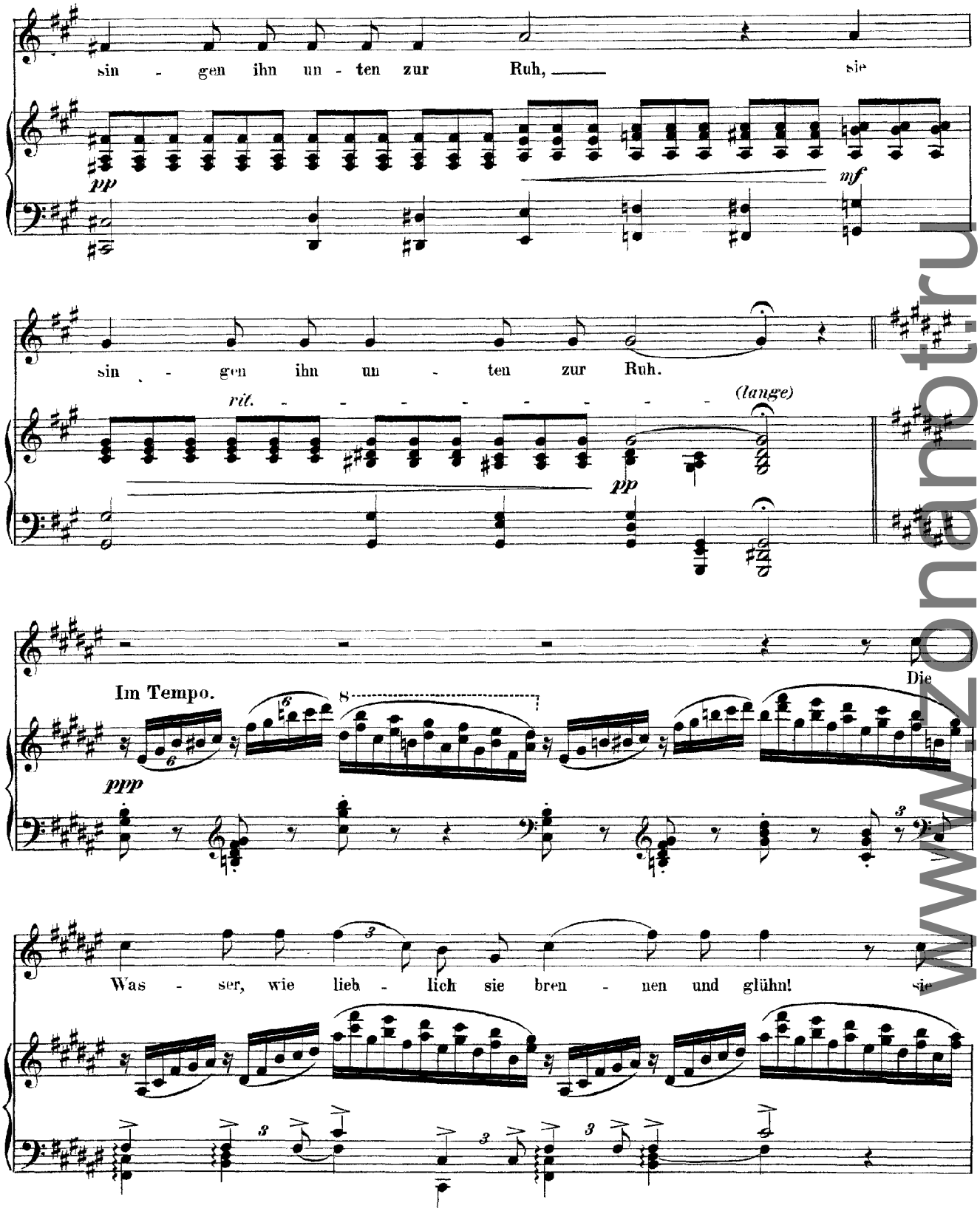

www.zonantiru

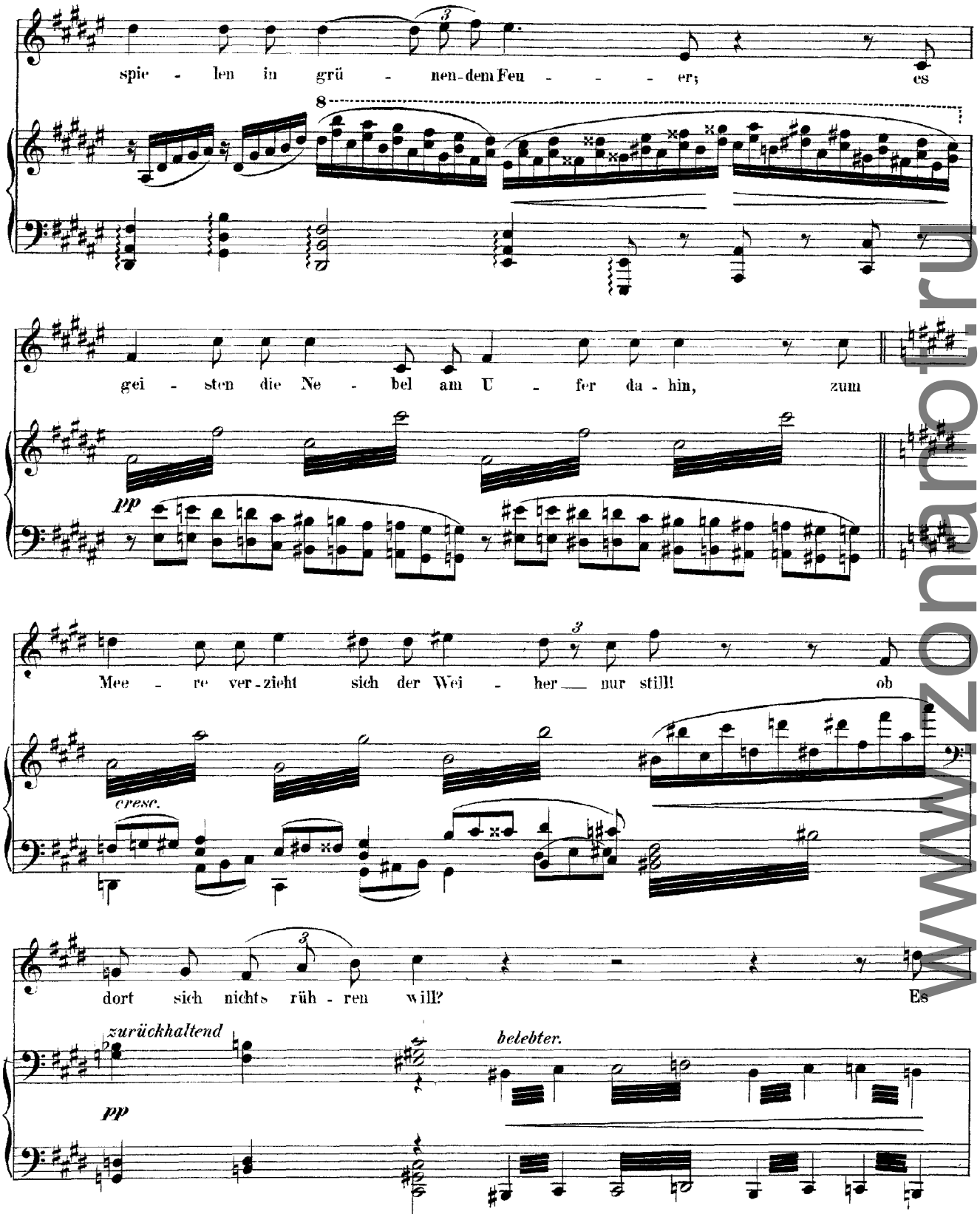

www.zonaroti.ru

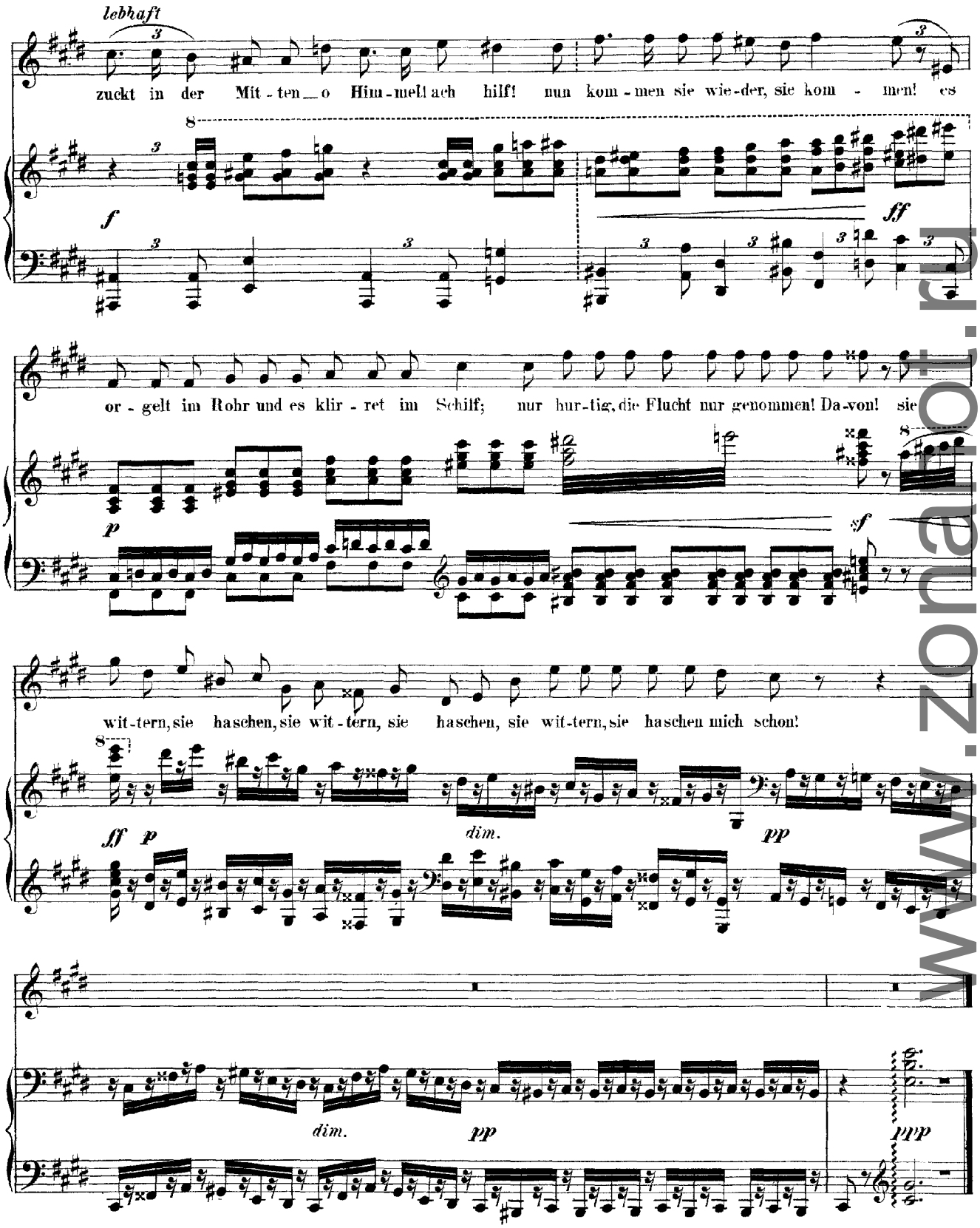

www.zonaut.ru

Wolf
Storchenbotschaft
(Mörike)

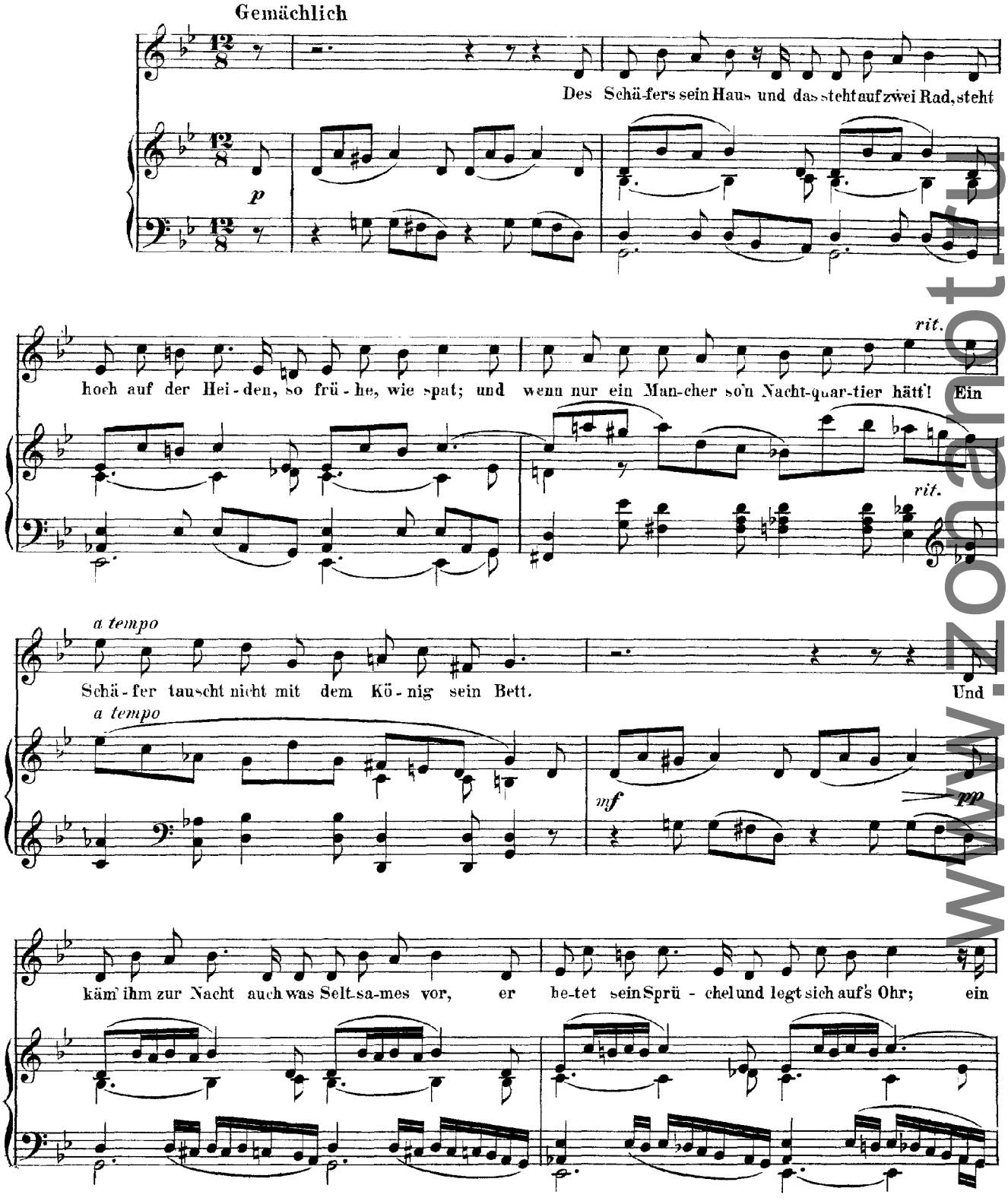

www.notenarchiv.net

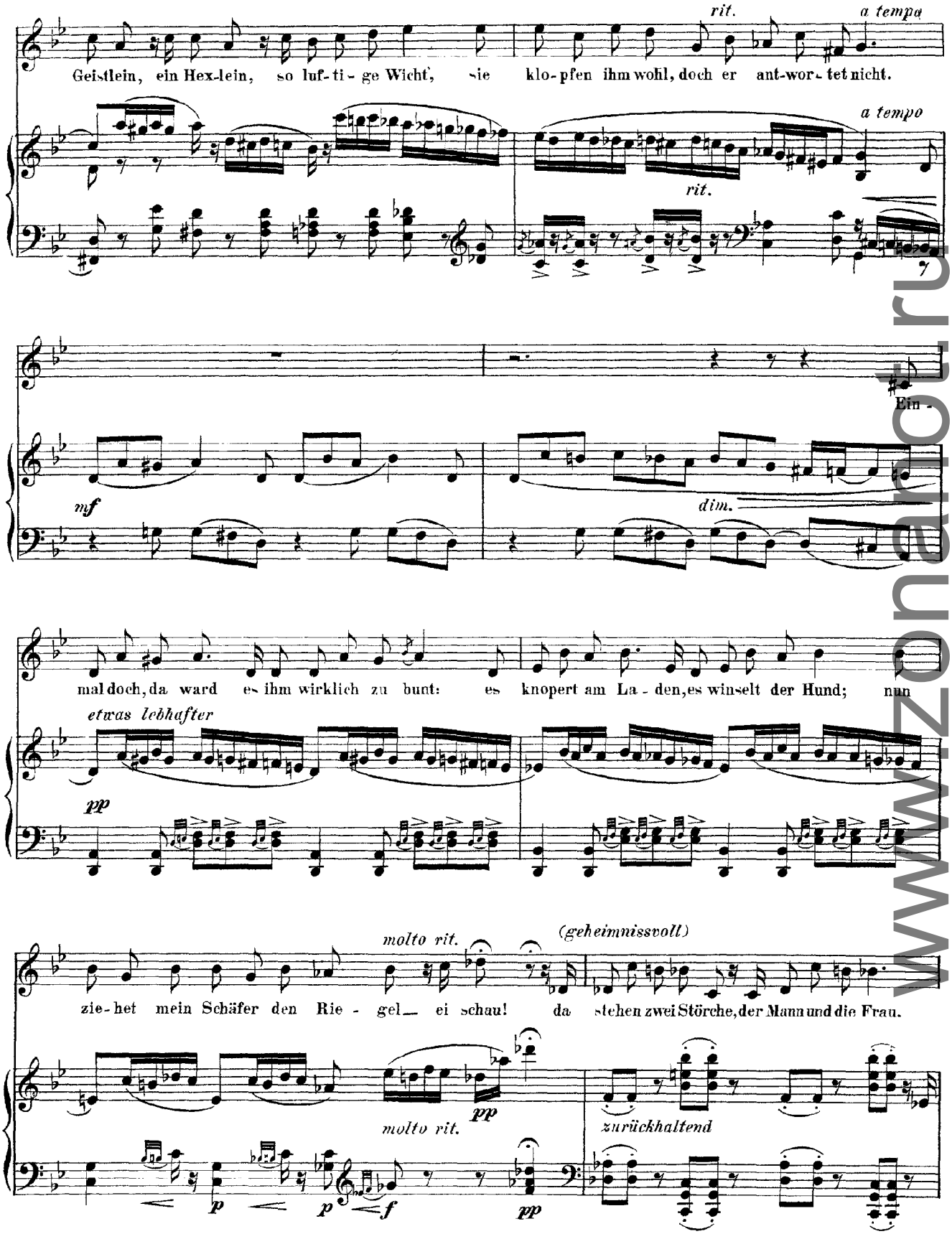

www.zonaroot.ru

I. Zeitmass

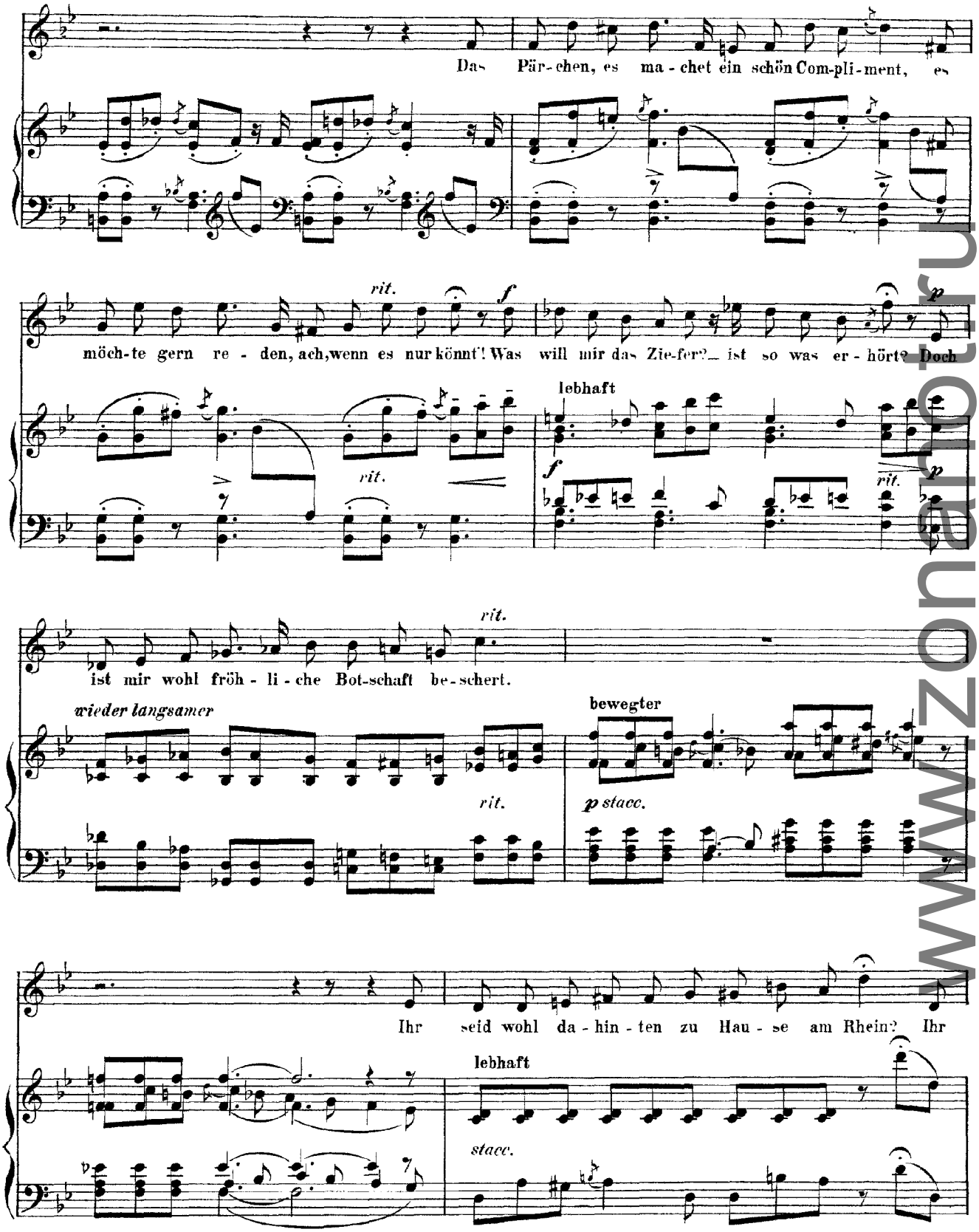

www.zonarion.ru

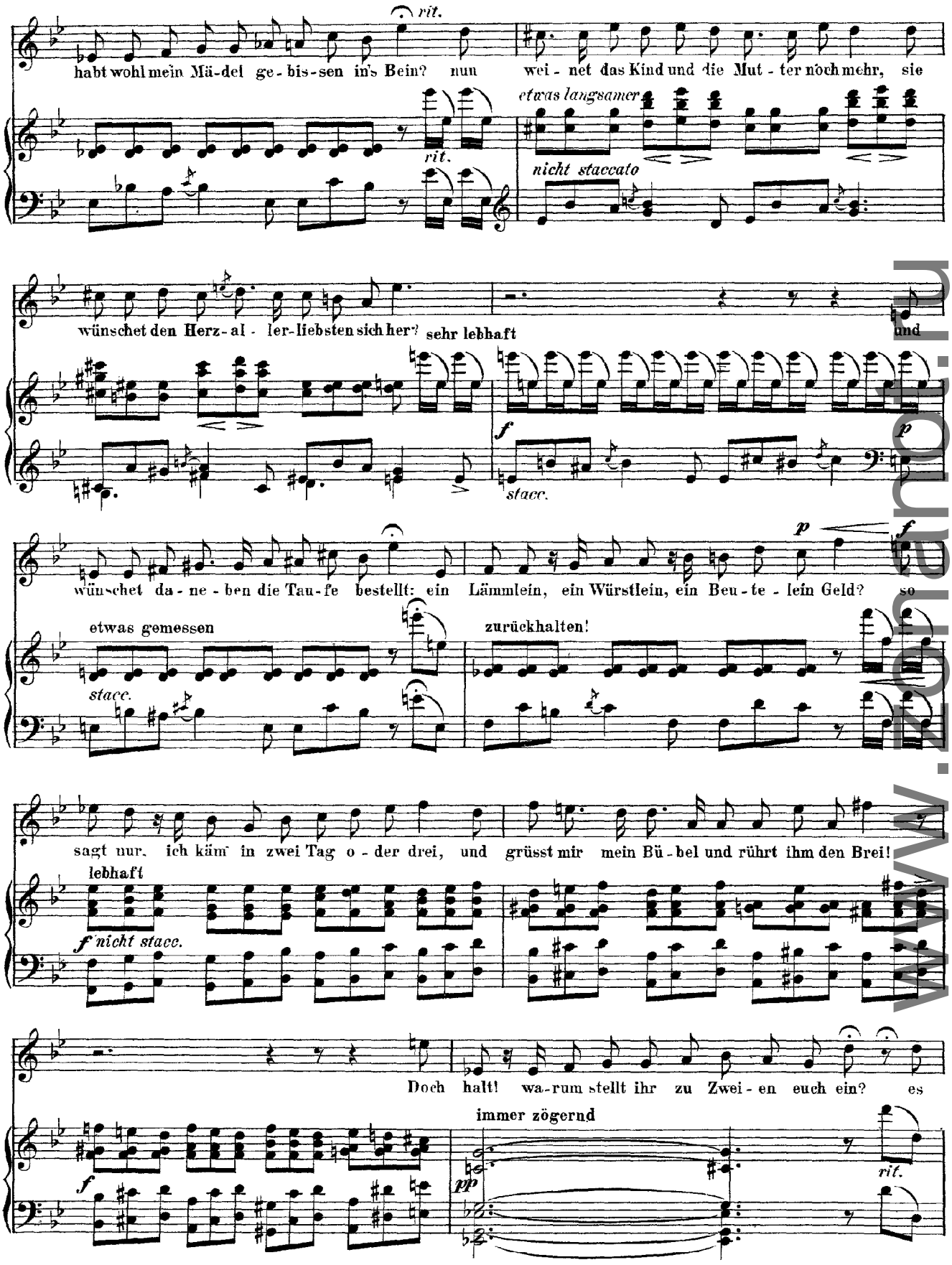
rit.
habt wohl mein Mä-del ge-bis-sen in's Bein? nun wei-net das Kind und die Mut-ter noch mehr, sie
etwas langsamer
rit.
nicht staccato
wünschet den Herz-al-ler-liebsten sich her? sehr lebhaft und
f
stacc.
p
wünschet da-ne-ben die Tau-fe bestellt: ein Lämmlein, ein Würstlein, ein Beu-te-lein Geld? so
p
f
etwas gemessen
zurückhalten!
stacc.
sagt nur, ich käm' in zwei Tag o-der drei, und grüsst mir mein Bü-bel und rührt ihm den Brei!
lebhaft
f nicht stacc.
Doch halt! wa-rum stellt ihr zu Zwei-en euch ein? es
immer zögernd
f
pp
rit.

www.zonanot.hu

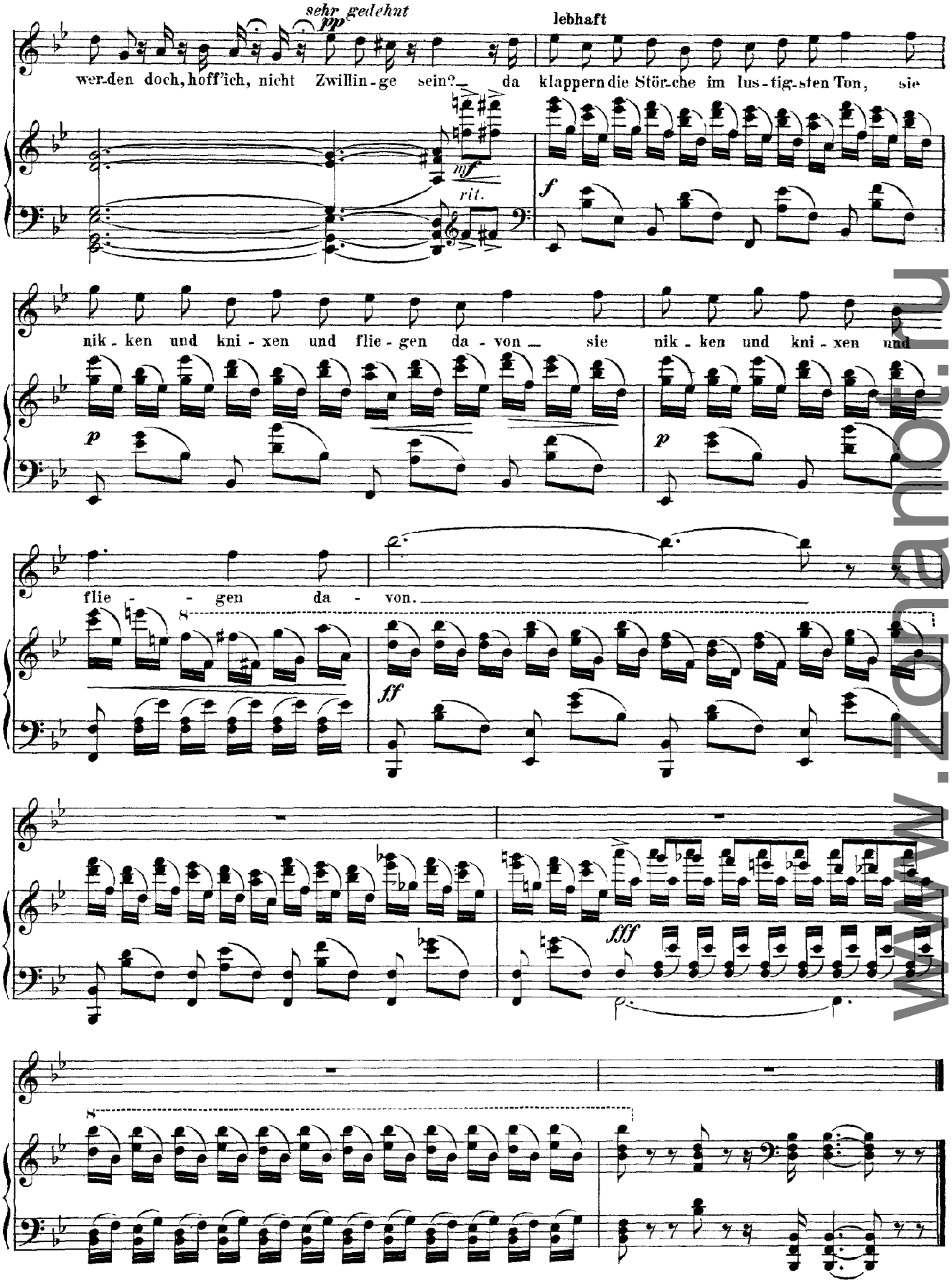

www.zanaor.ru

Wolf
Zur Warnung
(Mörike)

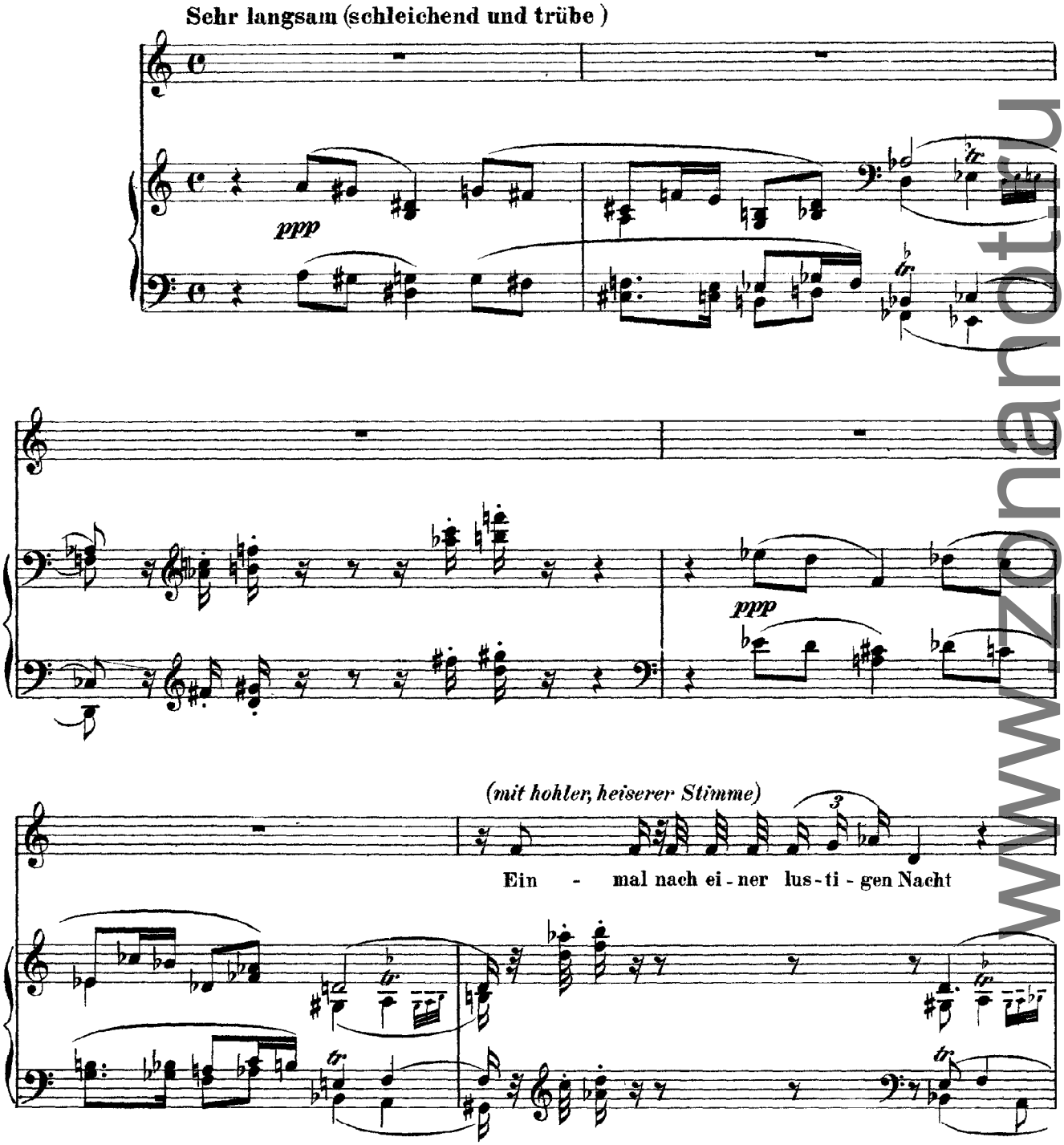

www.zonanoti.ru

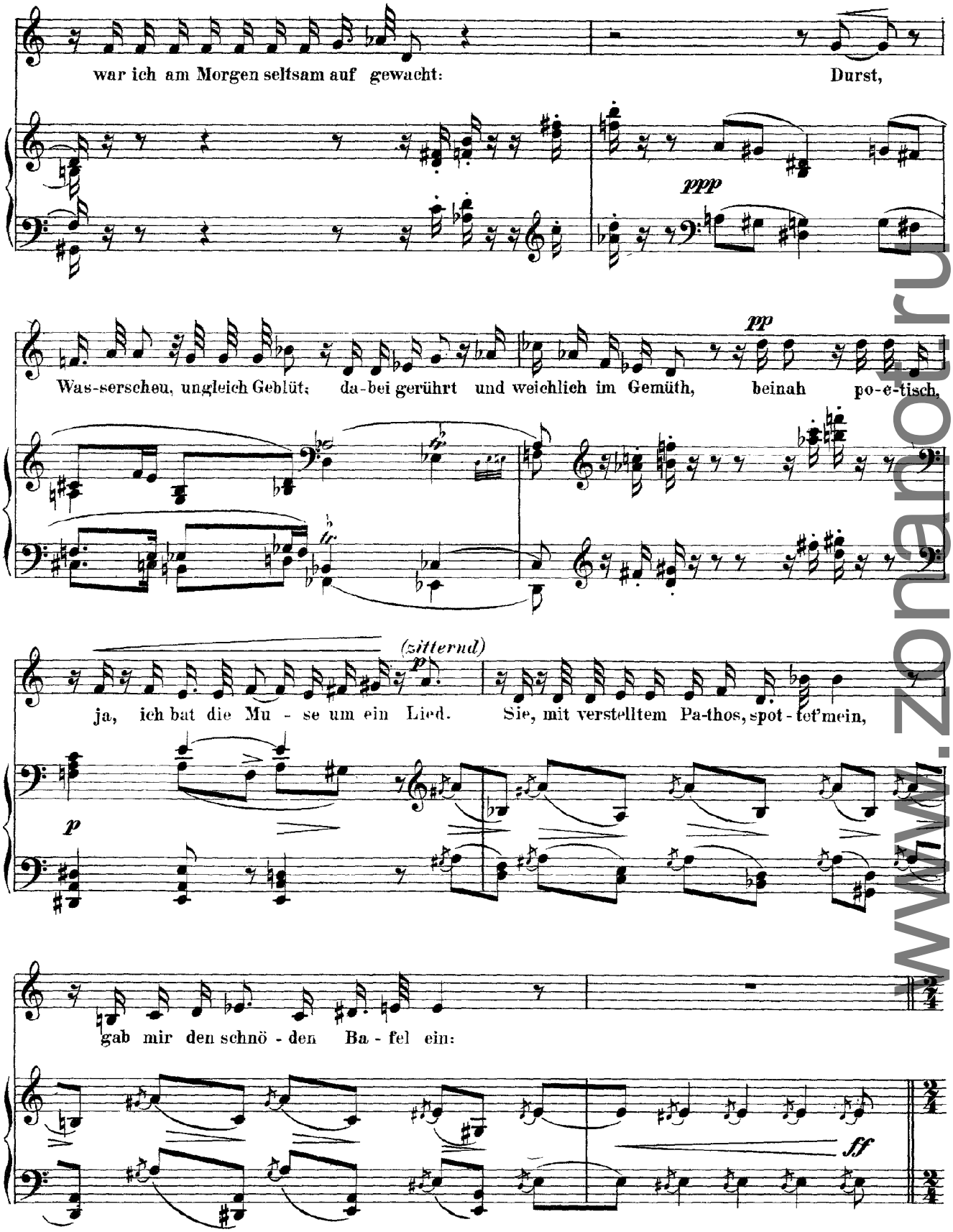

www.zonanotturna.ru

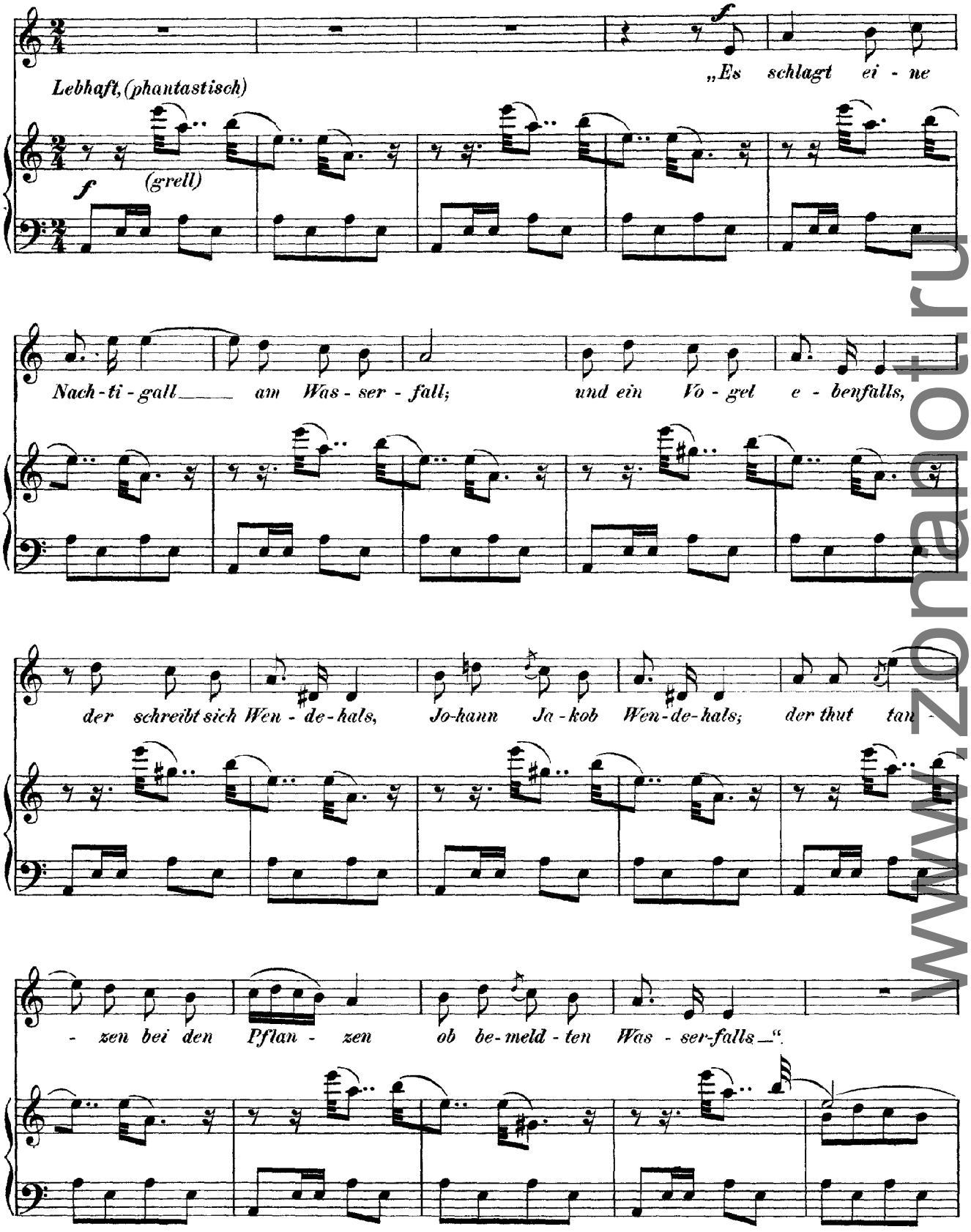

www.zonanot.ru

so ging es fort; mir wur - de im-mer bän - ger.

dim. *p*

Jetzt sprang ich auf: zum Wein!

dim. *pp* *f* *sf* *f*

(gedehnt)

Der war denn auch mein Retter. — Merkt's euch, ihr

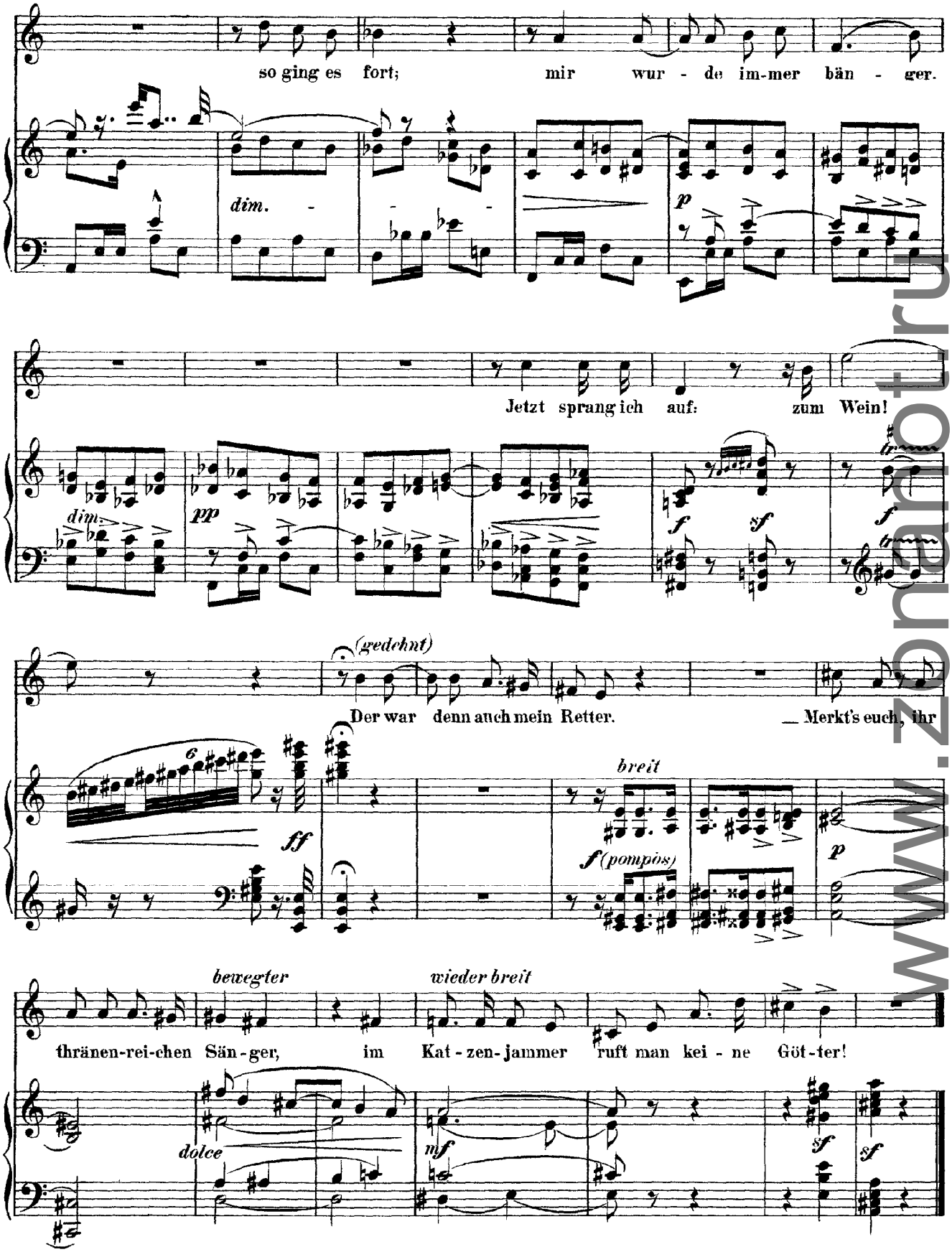

ff *breit* *f (pompös)* *p*

bewegter *wieder breit*

thränen-rei-chen Sän-ger, im Kat-zen-jammer ruft man kei - ne Göt-ter!

dolce *mf* *sf* *sf*

www.zonanotru

Wolf
Auftrag
(Mörike)

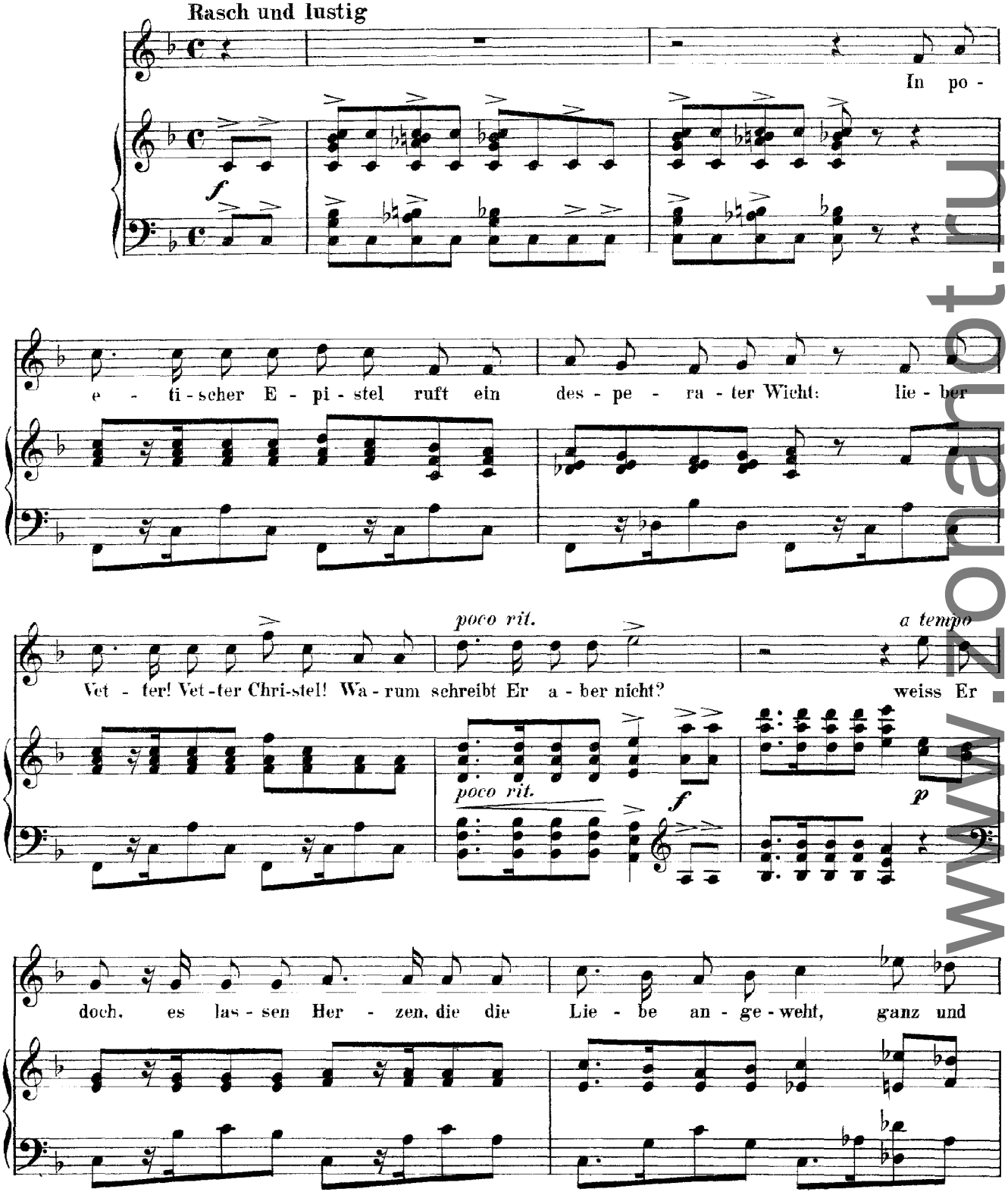

www.zonabot.ru

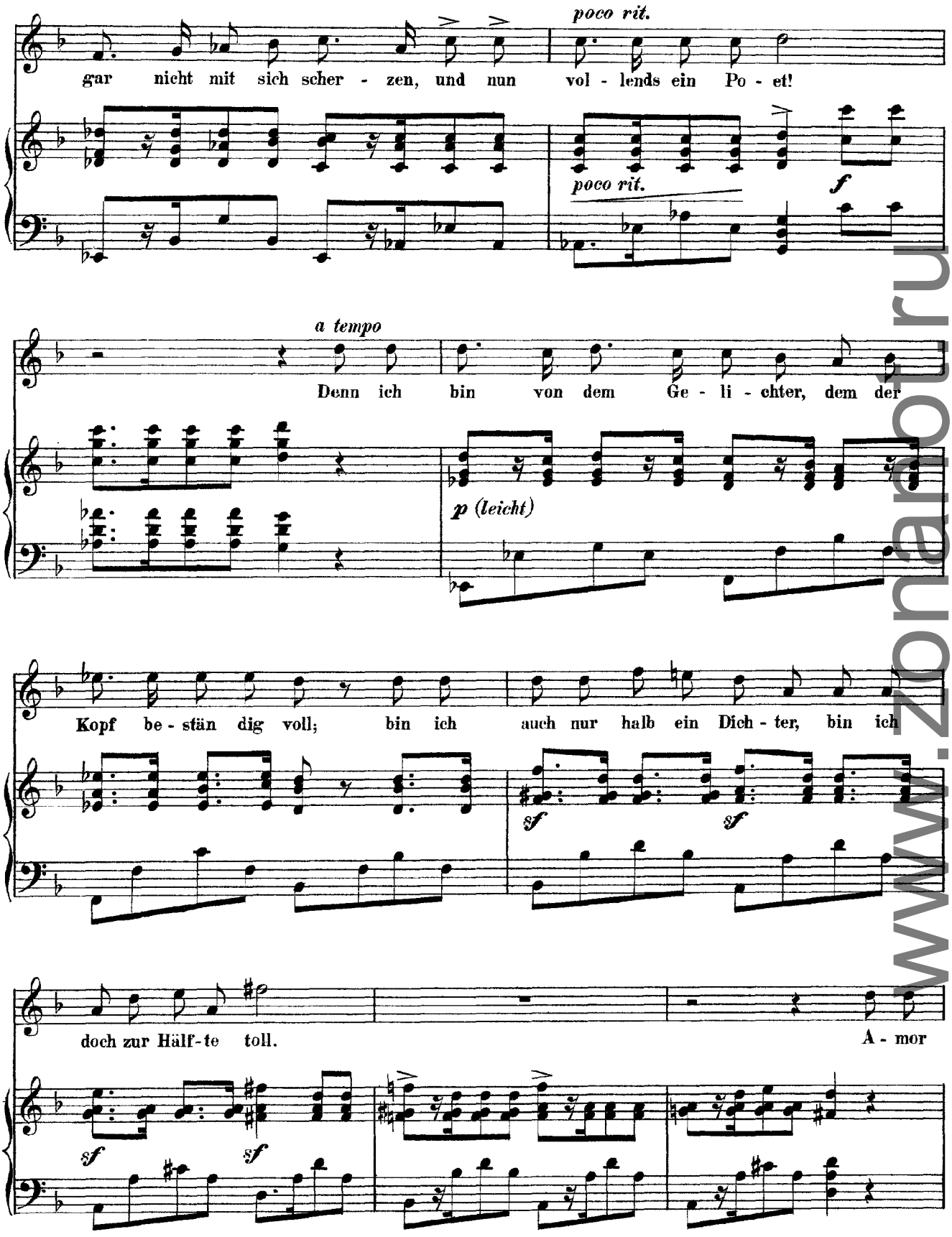

www.zonaroti.ru

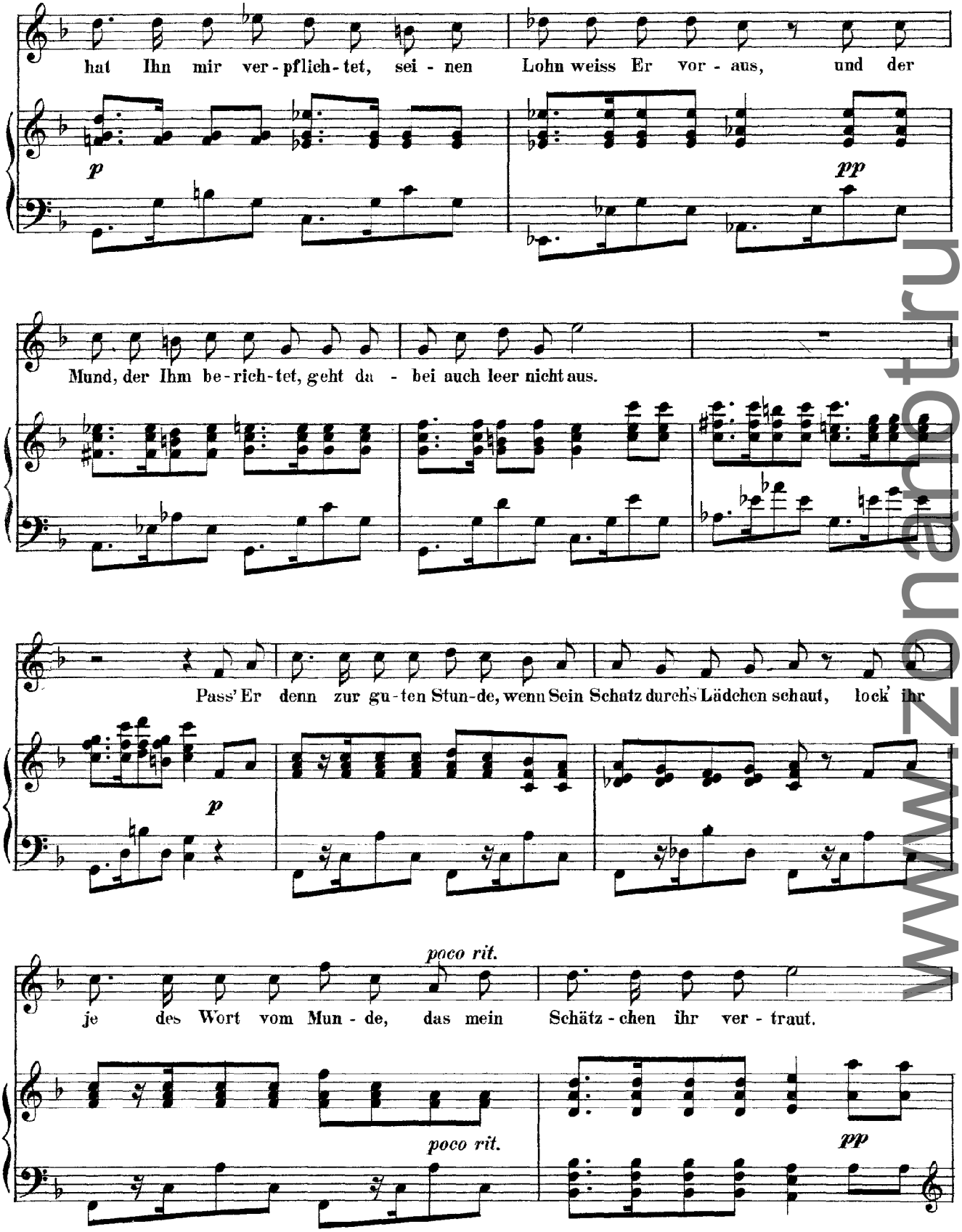

www.zonaltruna.com

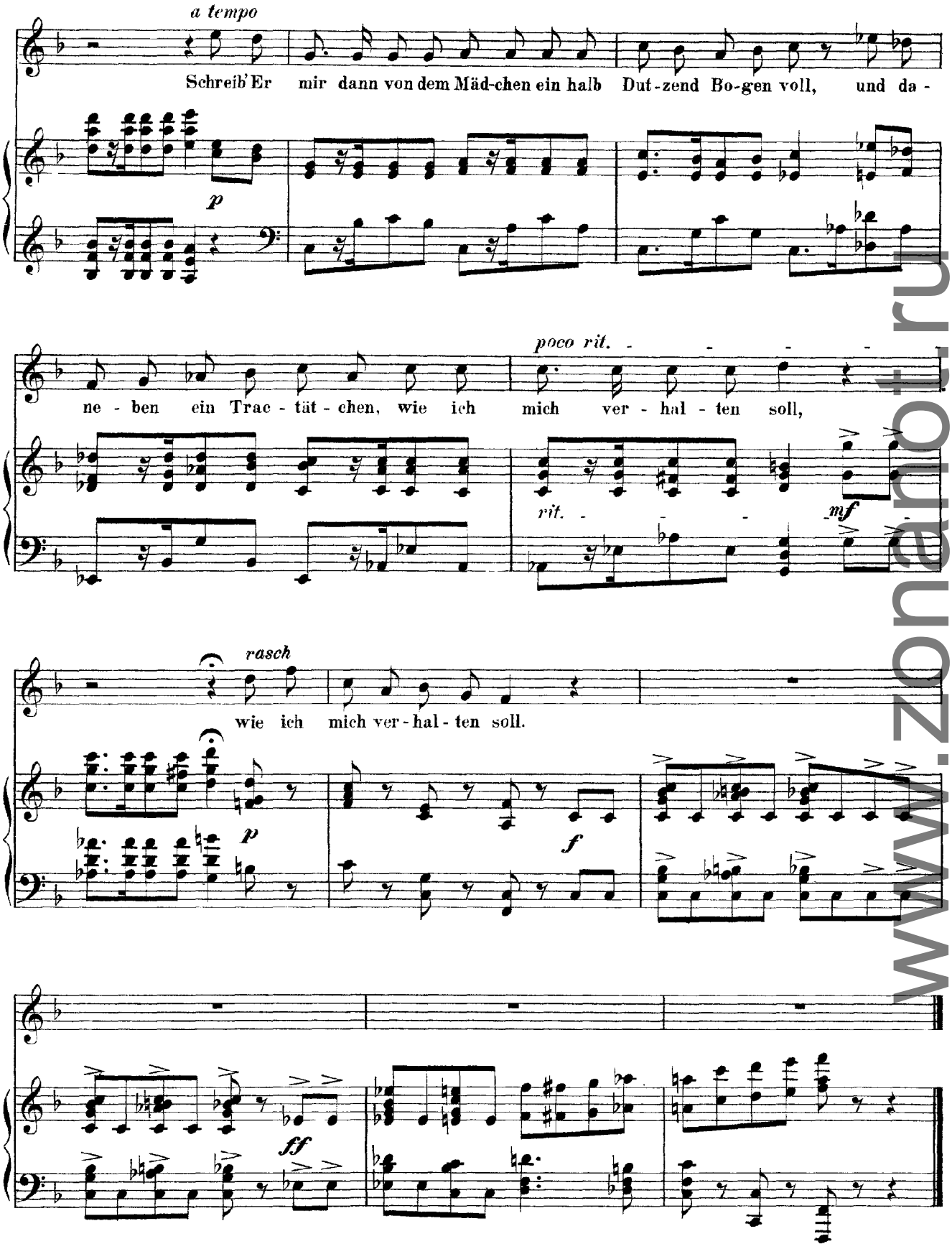

www.zonabot.ru

Wolf
Bei einer Trauung
(Mörike)

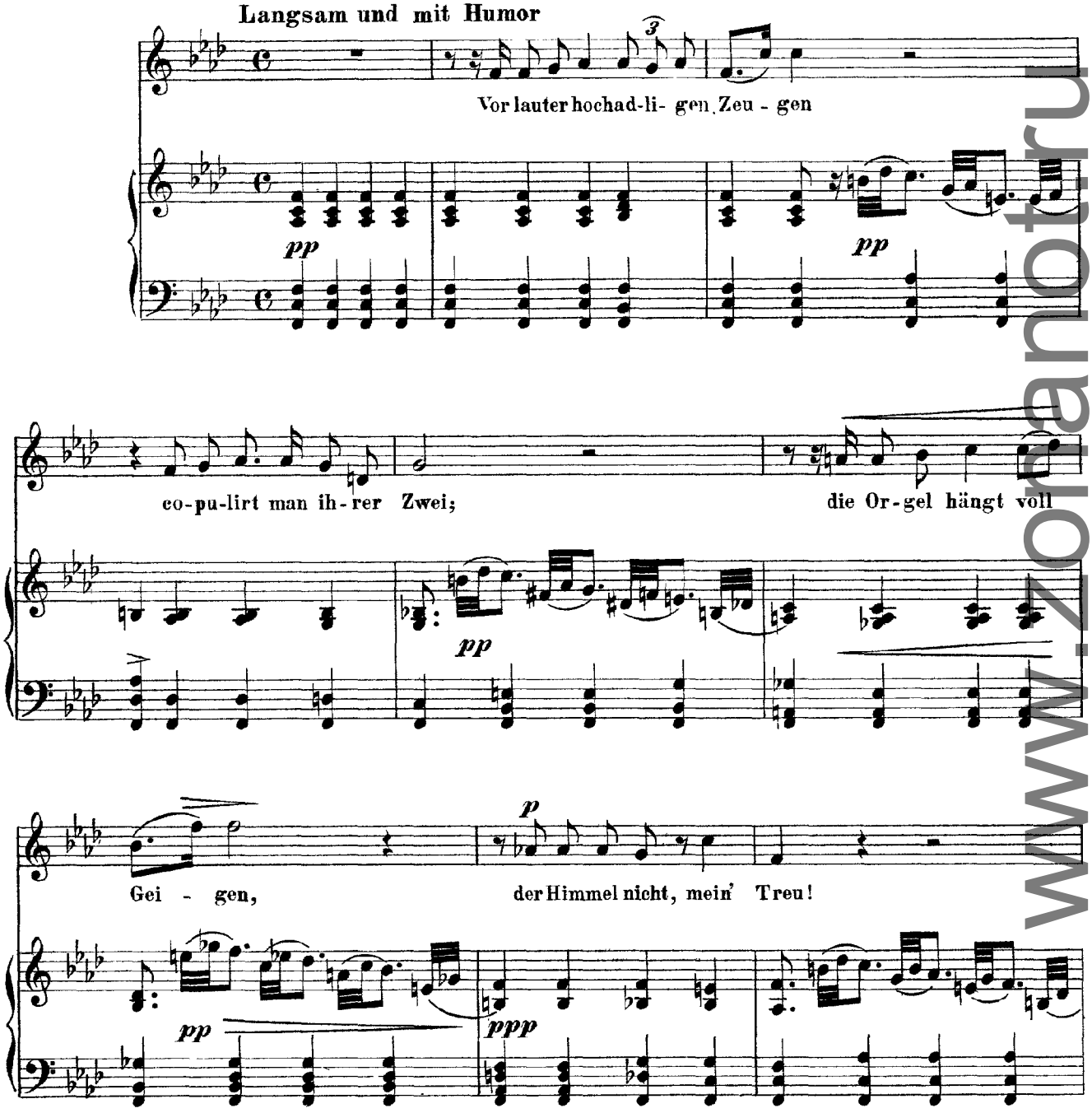
Langsam und mit Humor
Vor lauter hochad-li- gen Zeu - gen
co-pu-lirt man ih-rer Zwei;
die Or-gel hängt voll
Gei - gen,
der Himmel nicht, mein' Treu!

www.zonanot.ru

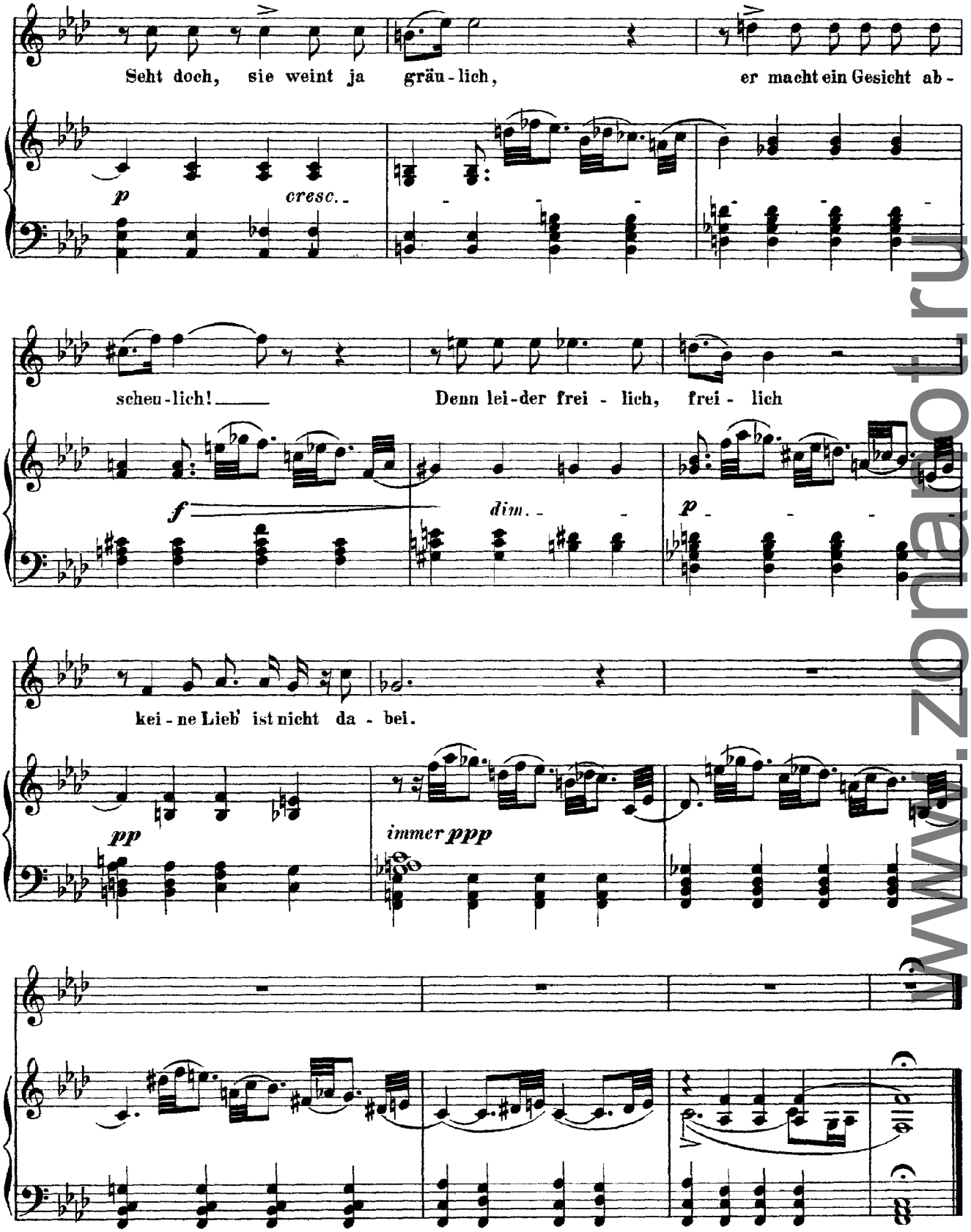

www.zonaotr.ru

Wolf
Selbstgeständness
(Mörike)

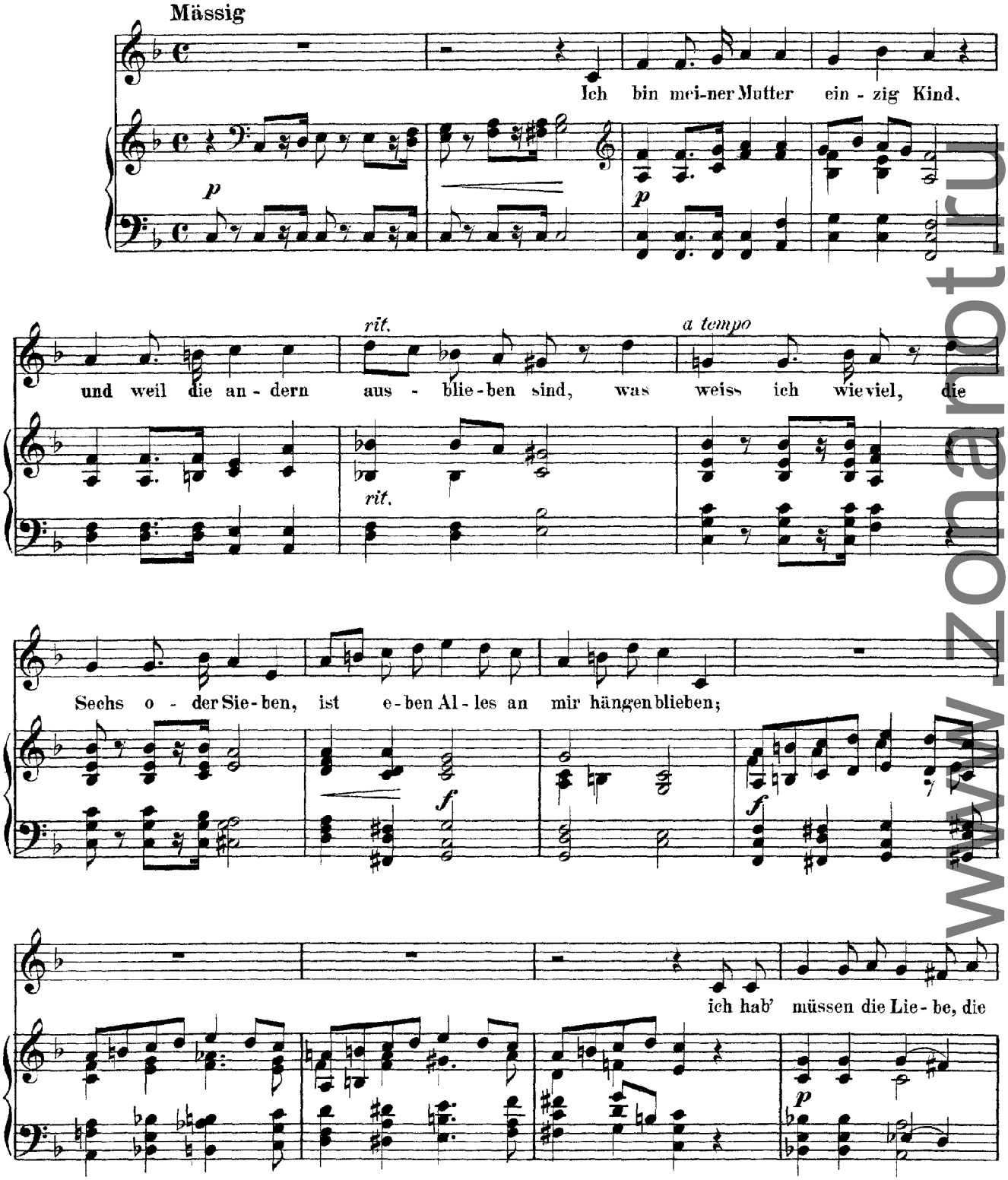

www.zonaportal.ru

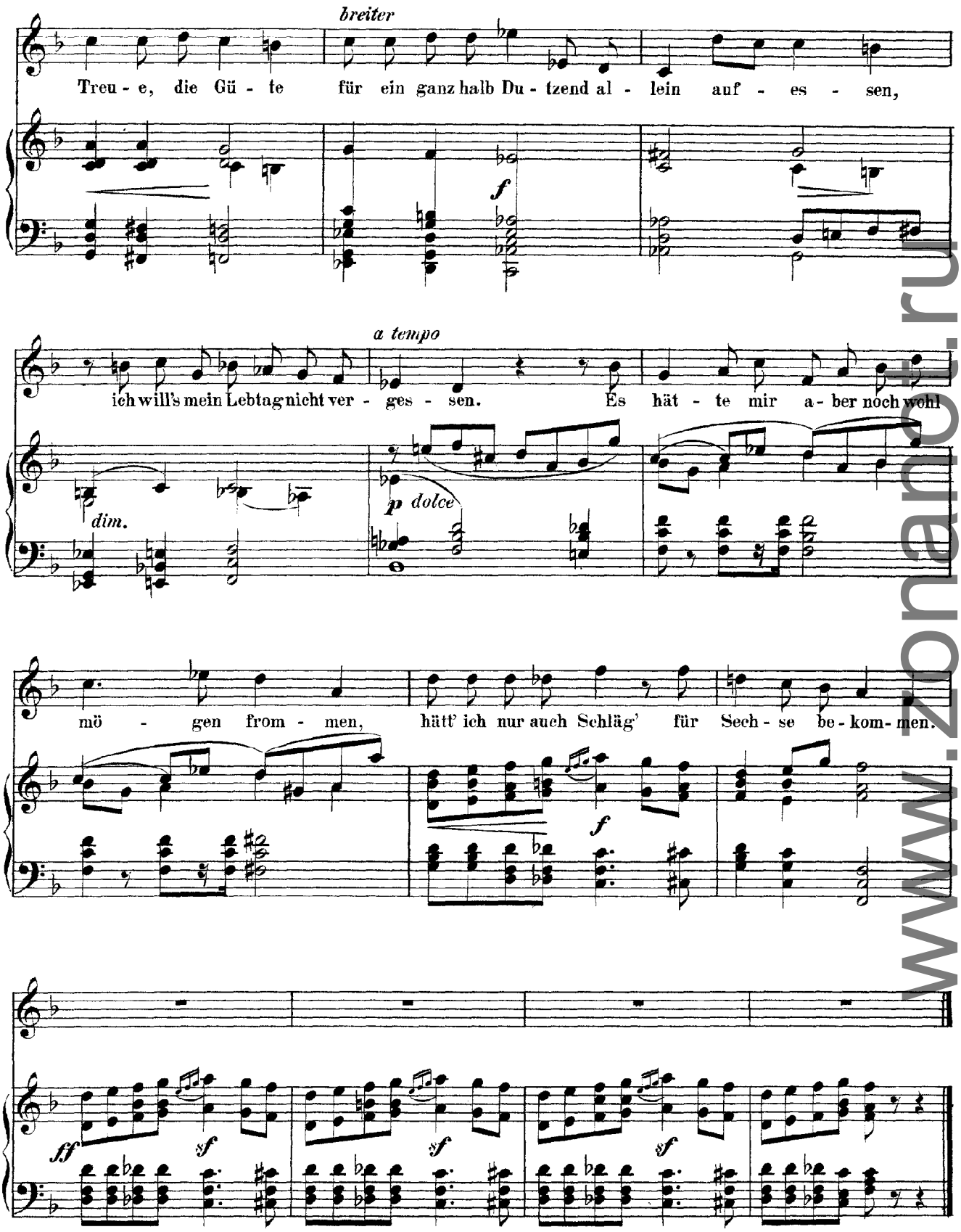

www.zonanet.ru

Wolf
Abschied
(Mörike)

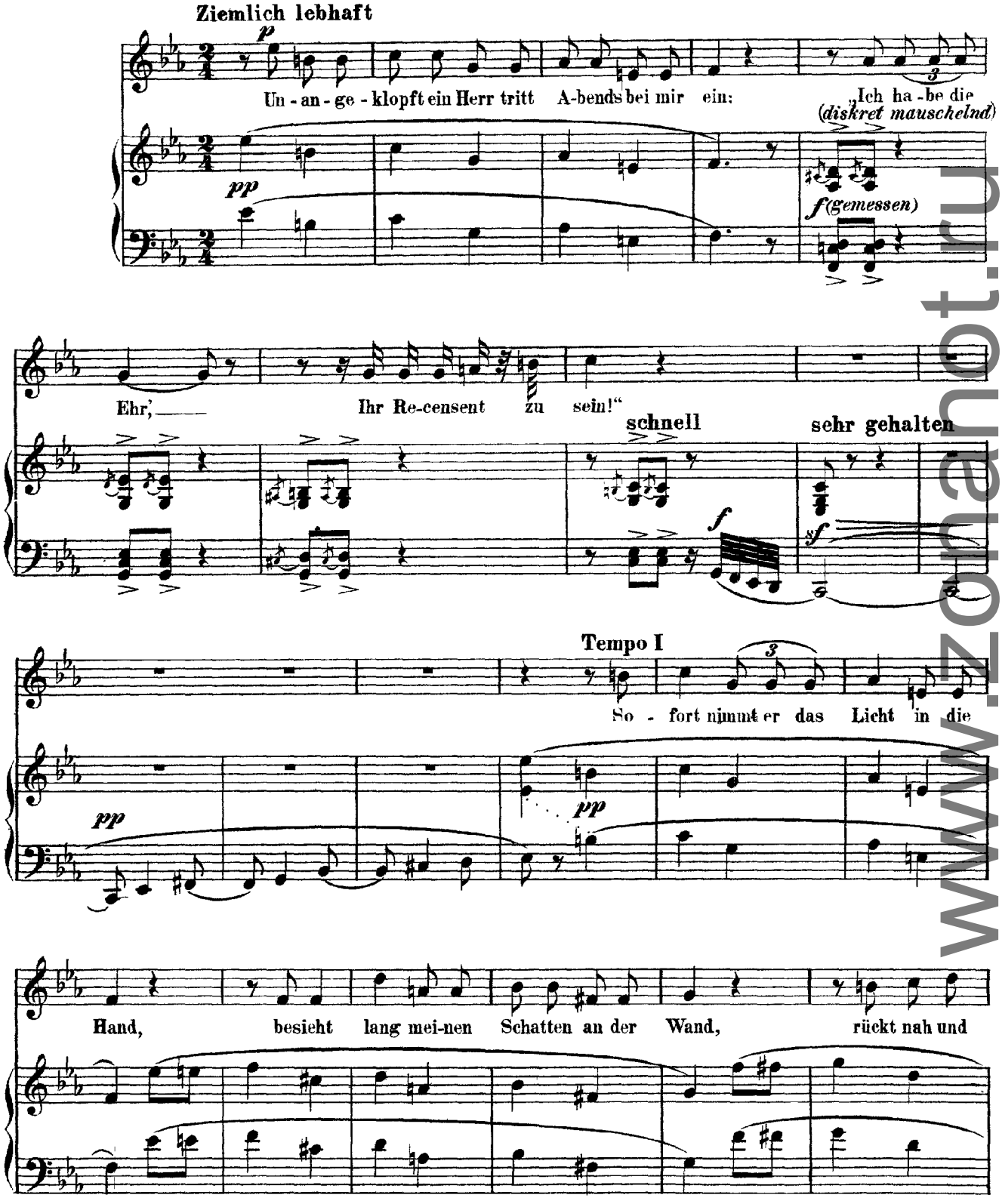

www.zonanot.ru

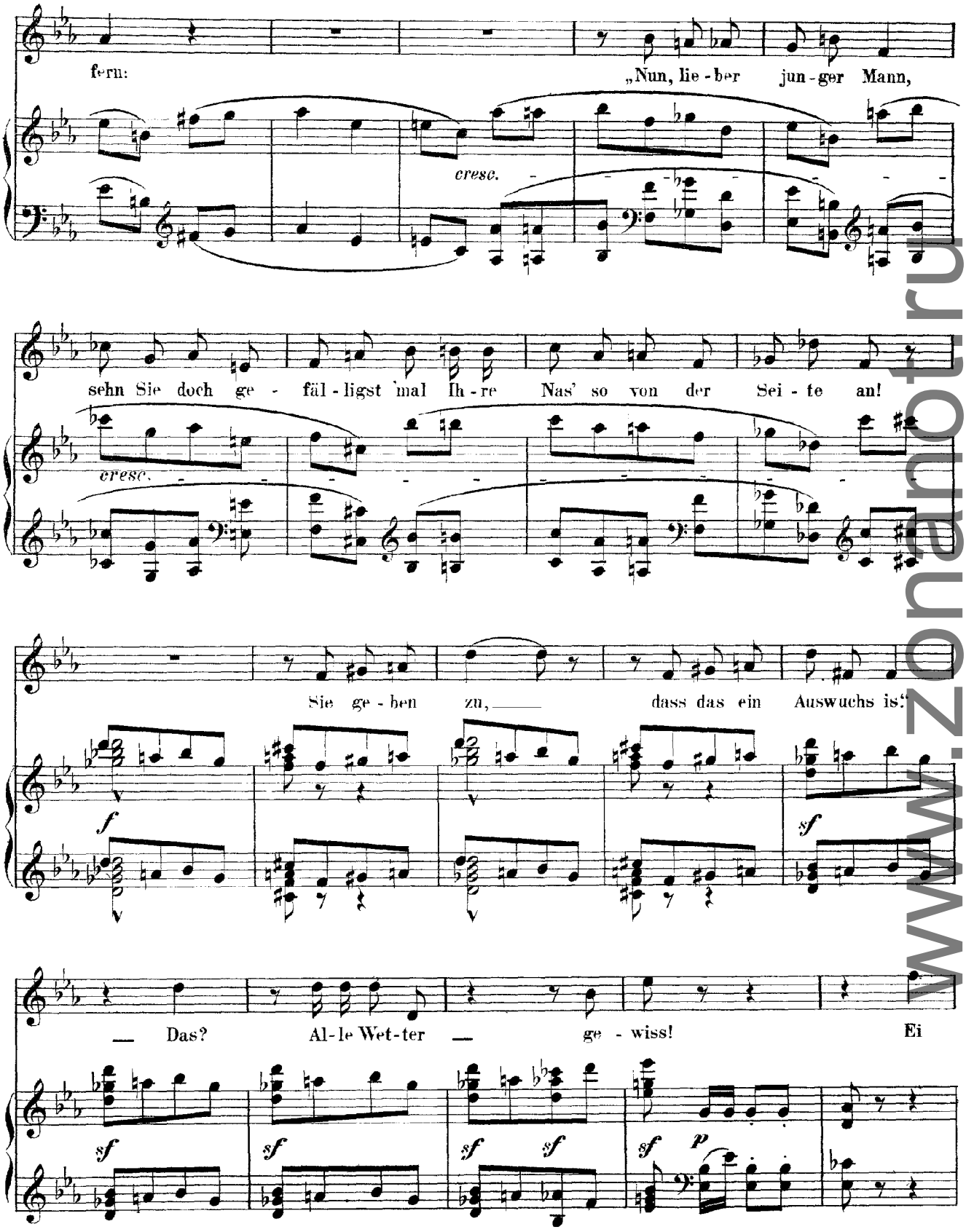

www.zonanotu.ru

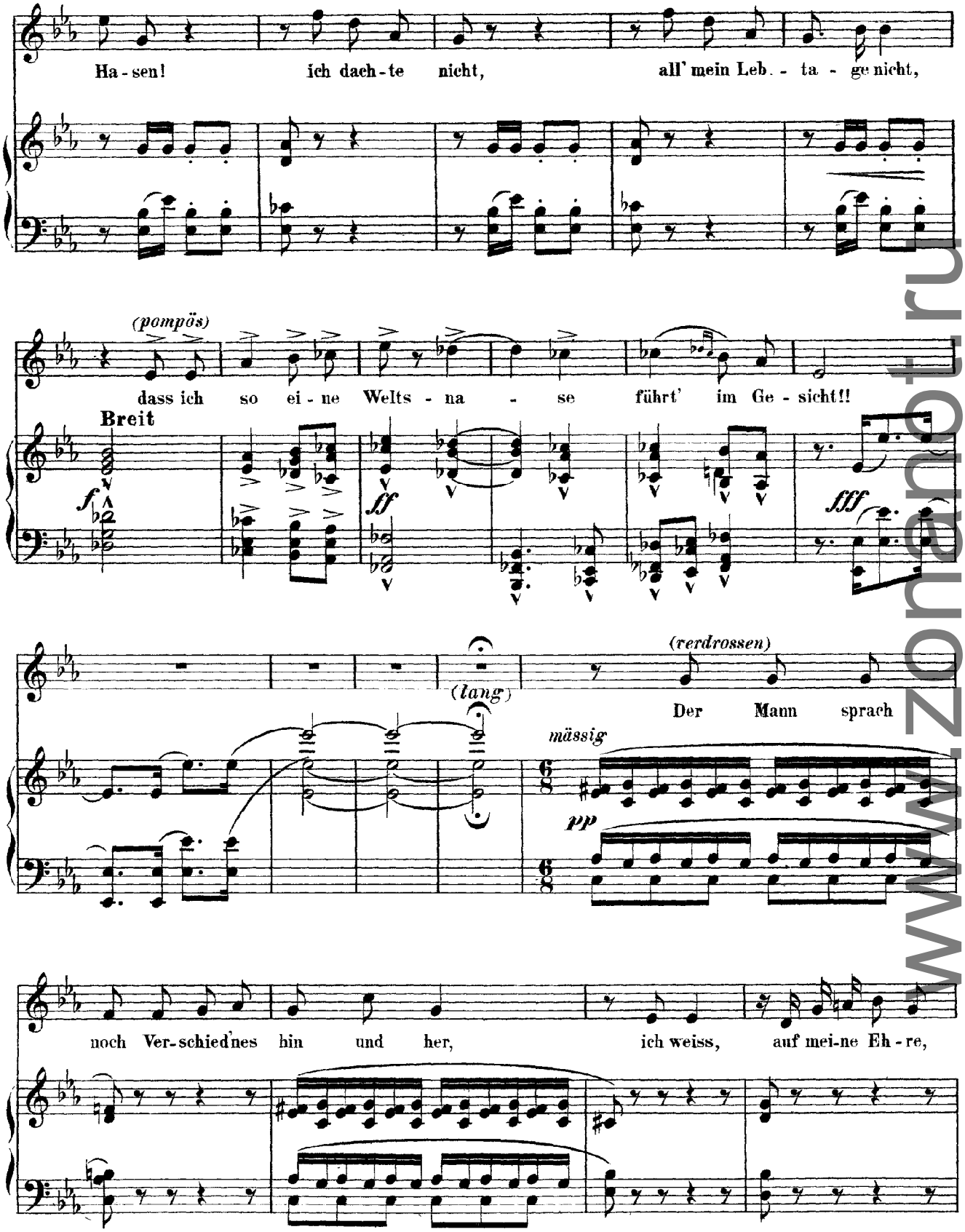

www.zonanot.ru

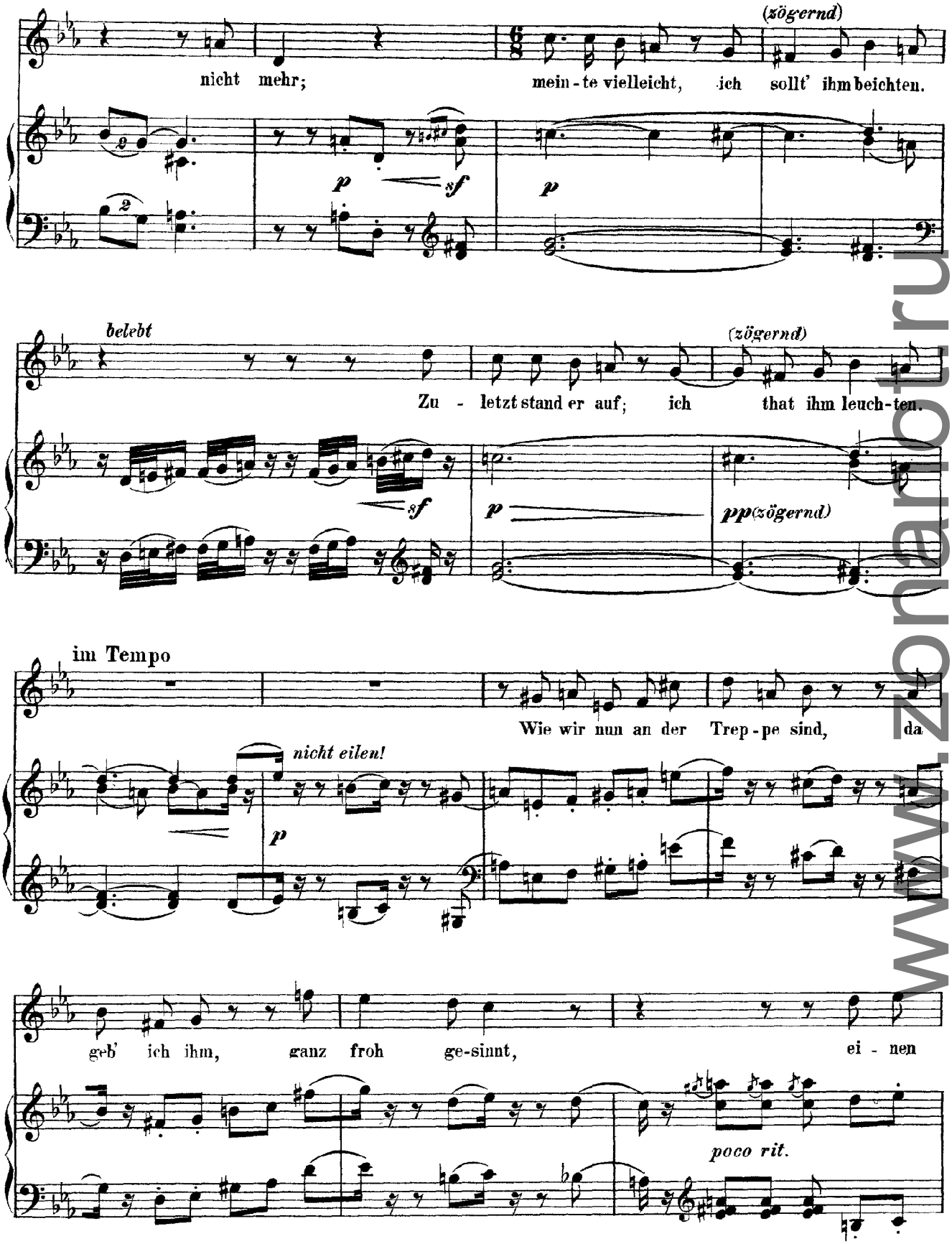

www.zonarbot.ru

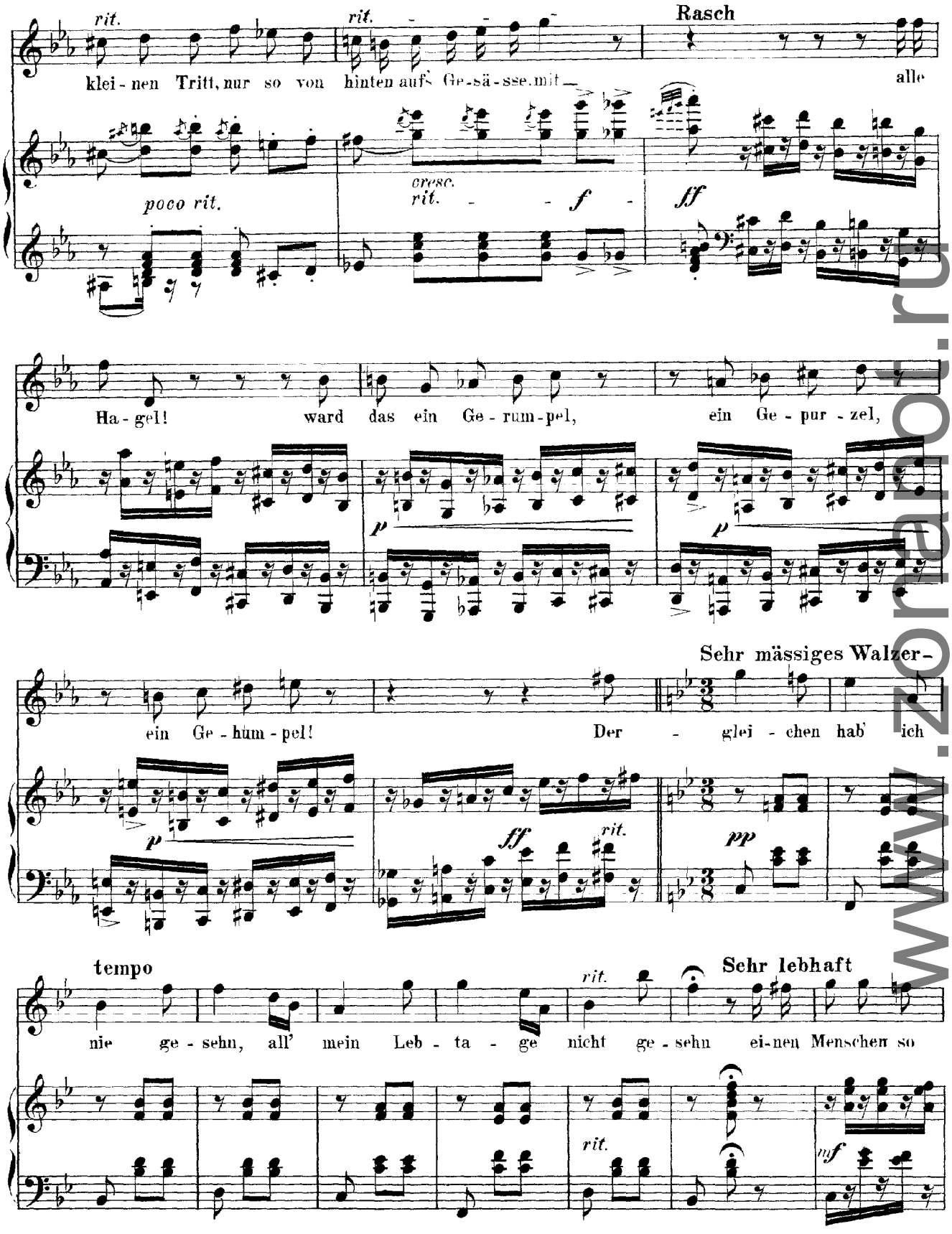

www.zoranor.ru

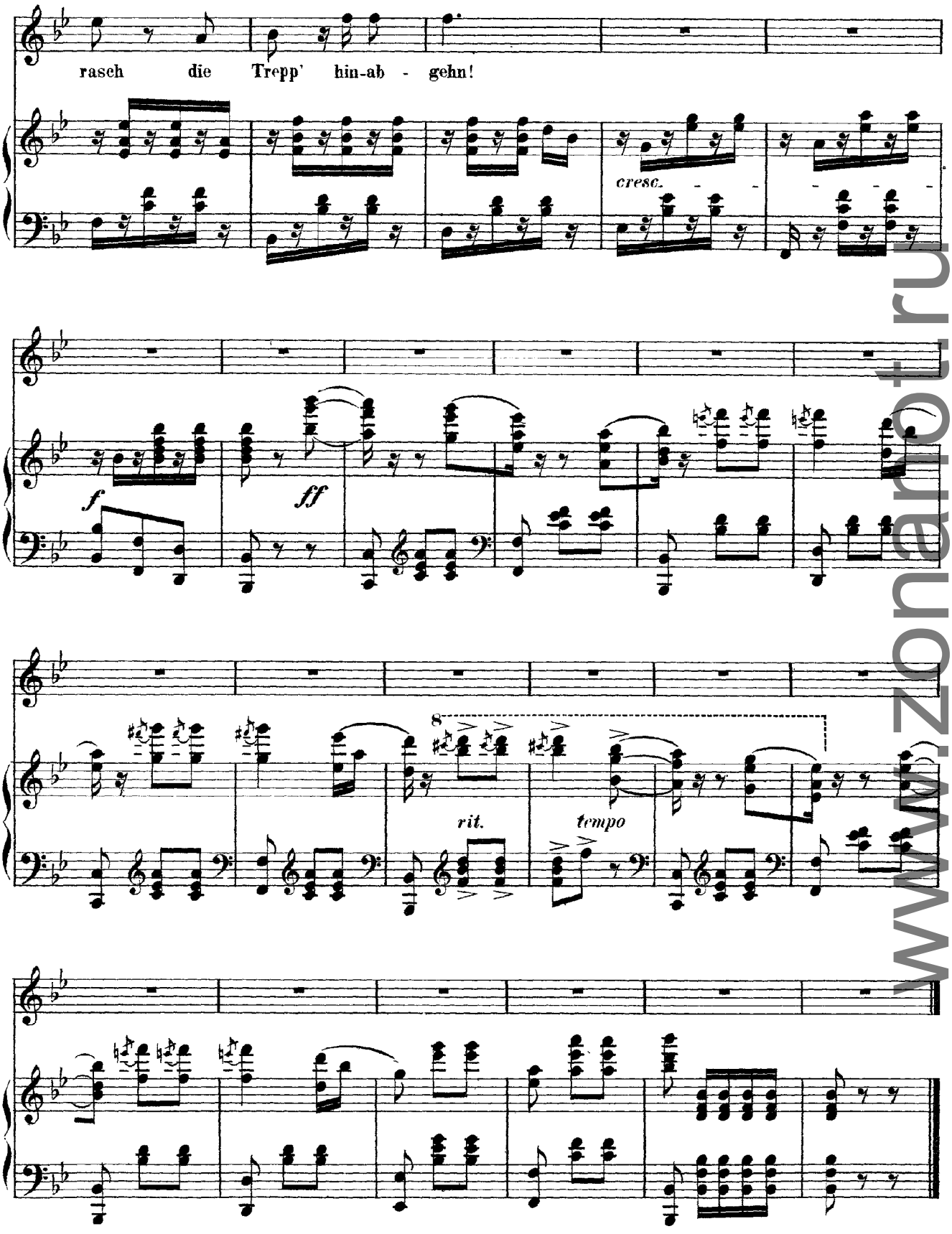

www.zonaroti.ru