Wolf

Auf einer Wanderung

(Mörike)

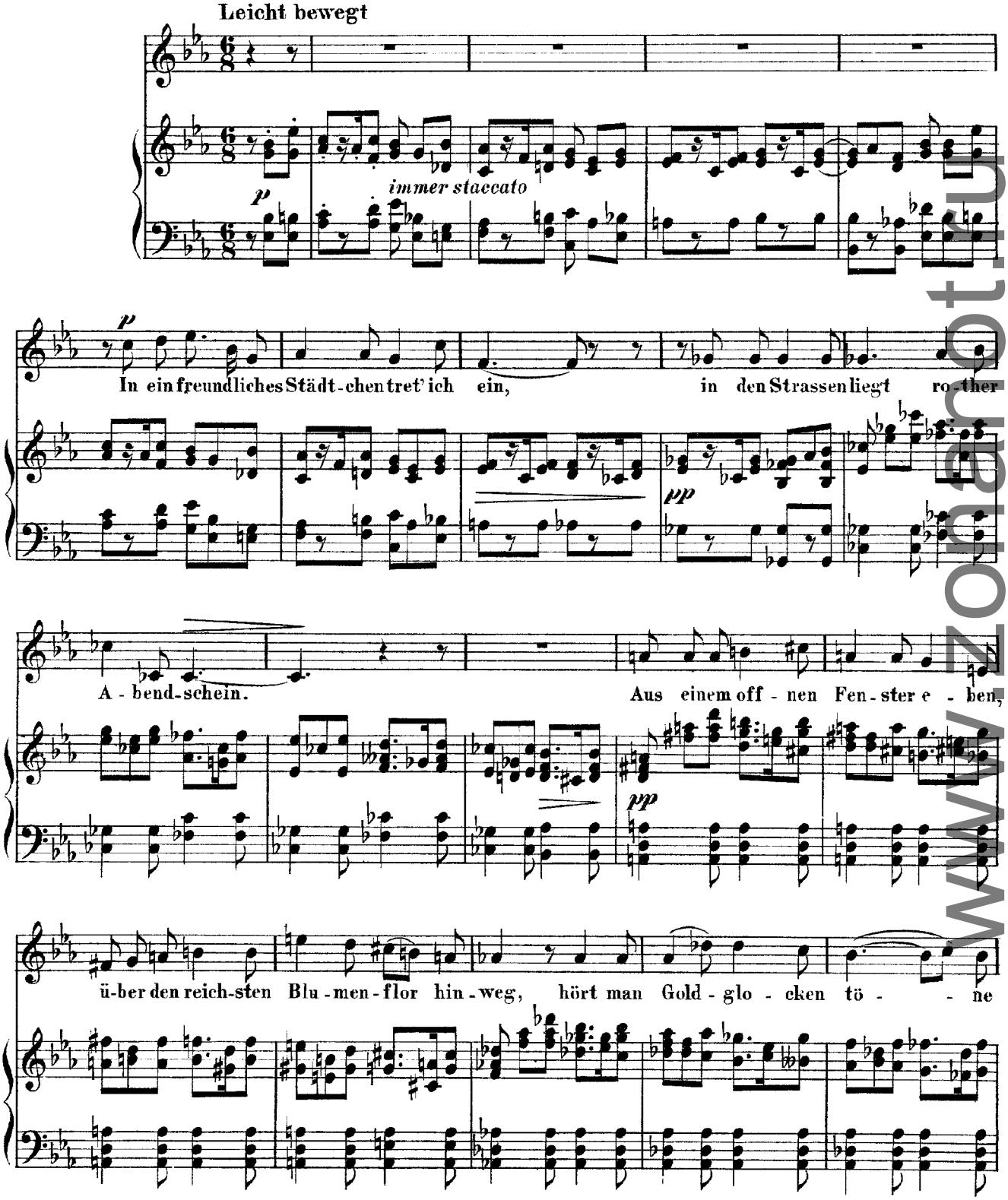
Leicht bewegt

immer staccato

In ein freundliches Städt-chen tret' ich ein, in den Strassen liegt ro-ther

A-bend-schein. Aus einem off-nen Fen-ster e-ben,

ü-ber den reich-sten Blu-men-flor hin-weg, hört man Gold-glo-cken tö-ne

www.zonanot.ru

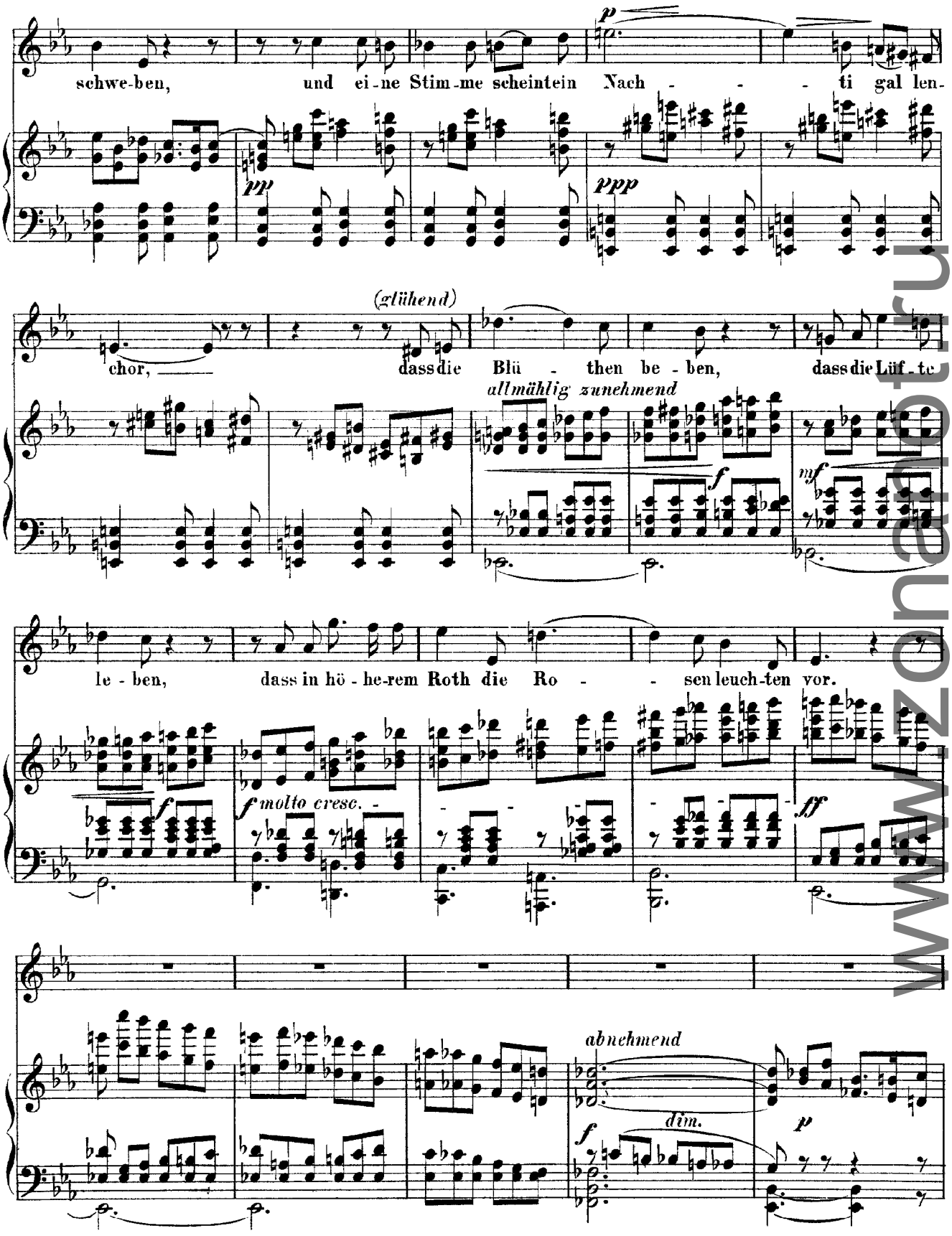
schwe-ben, und ei-ne Stim-me scheint ein Nach - - - ti gal len-
chor, dass die Blü - then be - ben, dass die Lüf - te
le - ben, dass in hö - he-rem Roth die Ro - - sen leuch-ten vor.

www.zonanot.ru

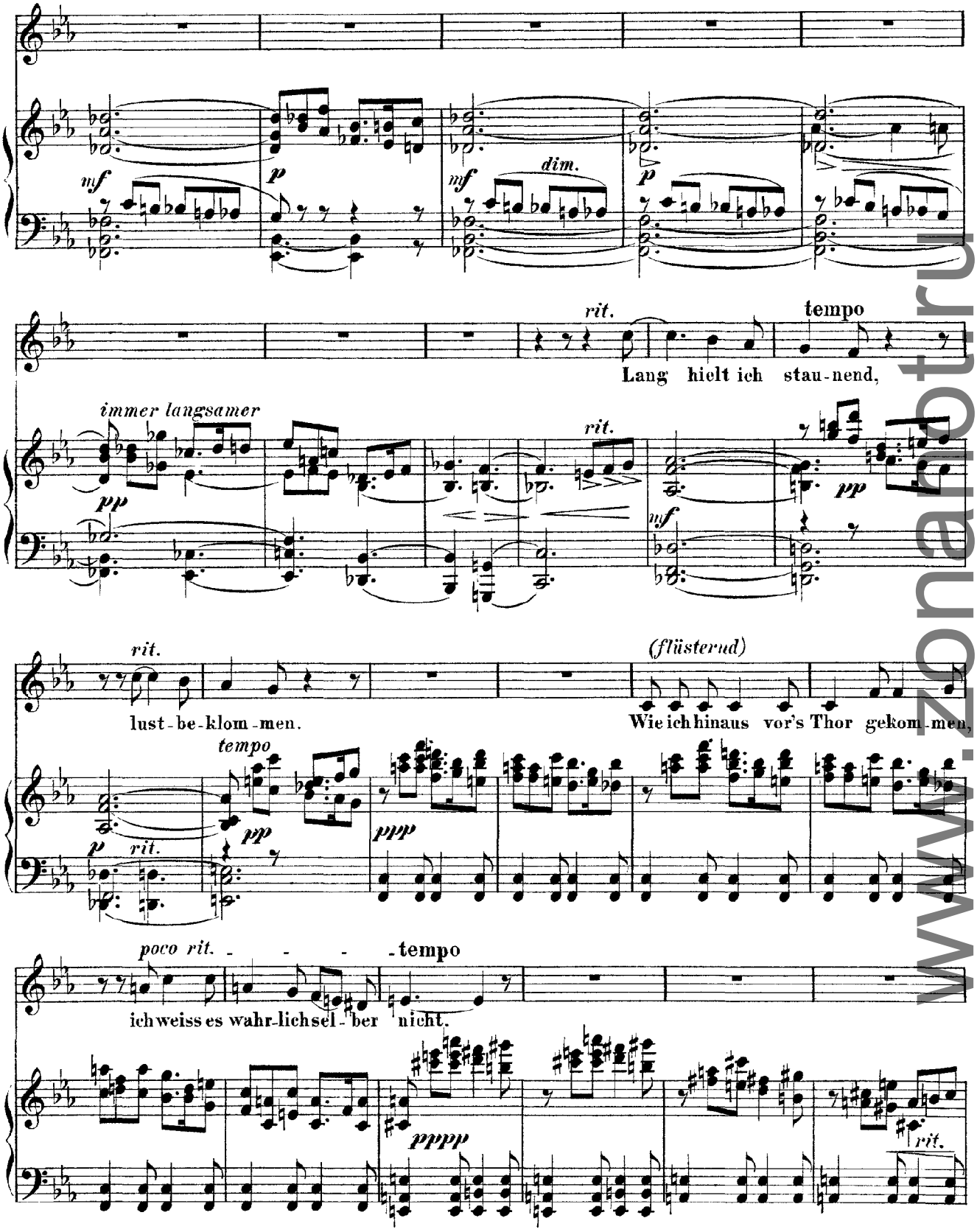

www.zonabtru

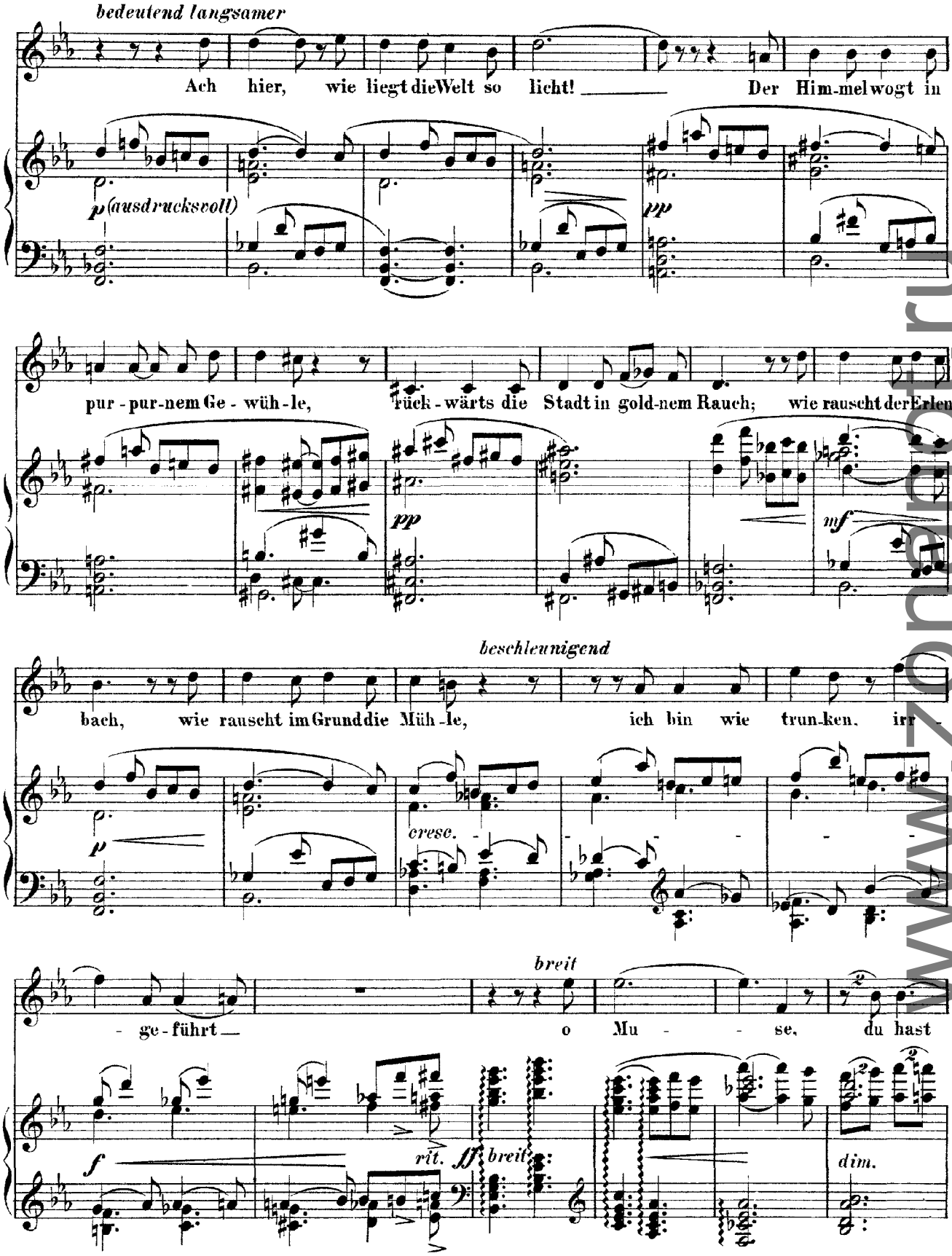
bedeutend langsamer
Ach hier, wie liegt die Welt so licht! Der Him-mel wogt in
p (ausdrucksvoll)
pp
pur - pur-nem Ge - wüh - le, rück - wärts die Stadt in gold-nem Rauch; wie rauscht der Erlen-
pp
mf
beschleunigend
bach, wie rauscht im Grund die Müh - le, ich bin wie trun-ken, irr -
p
cresc.
breit
- ge - führt o Mu - se, du hast
f
rit.
ff
breit
dim.

www.zonar.ru

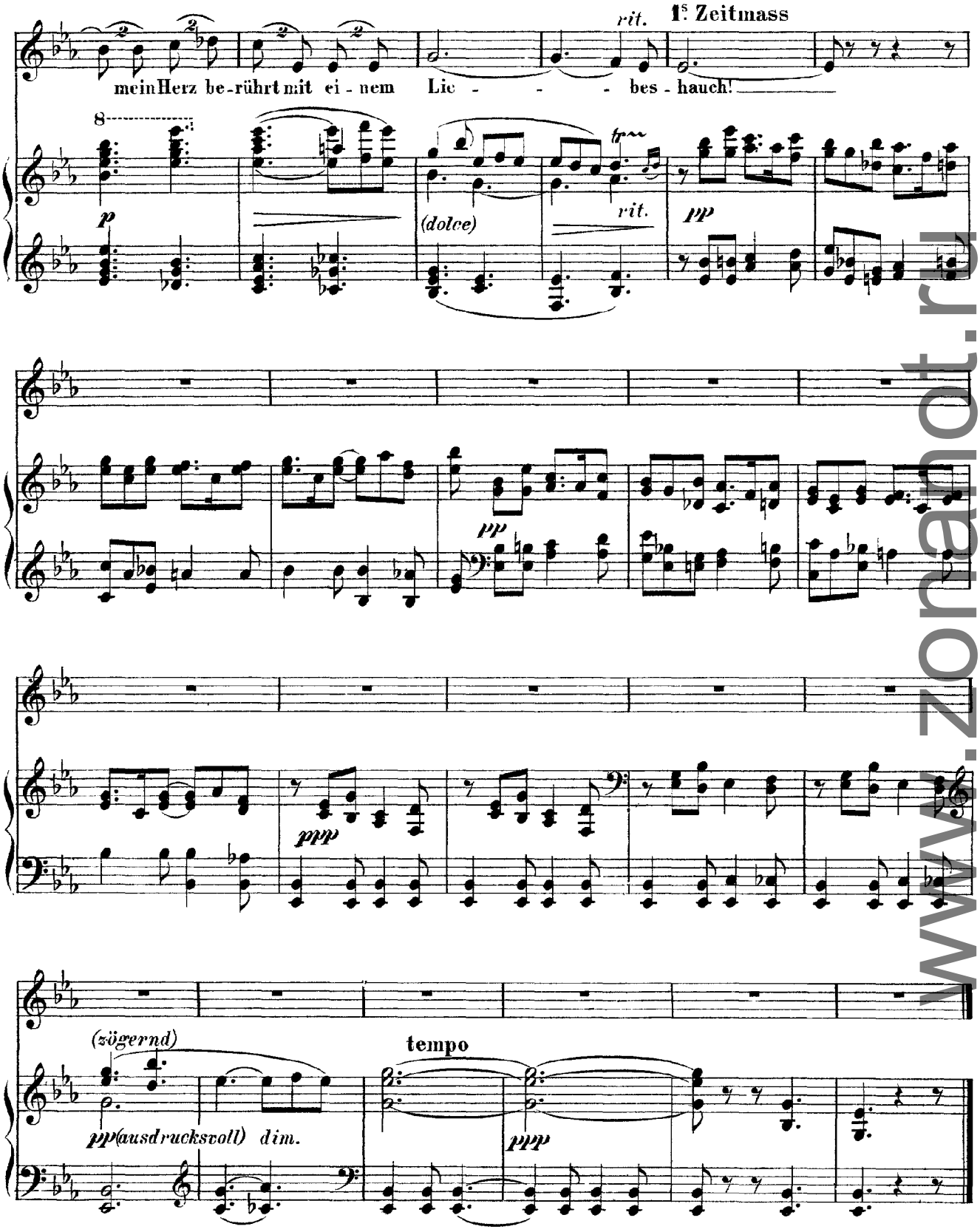

www.zonahot.ru

Wolf
Elfenlied
(Mörike)

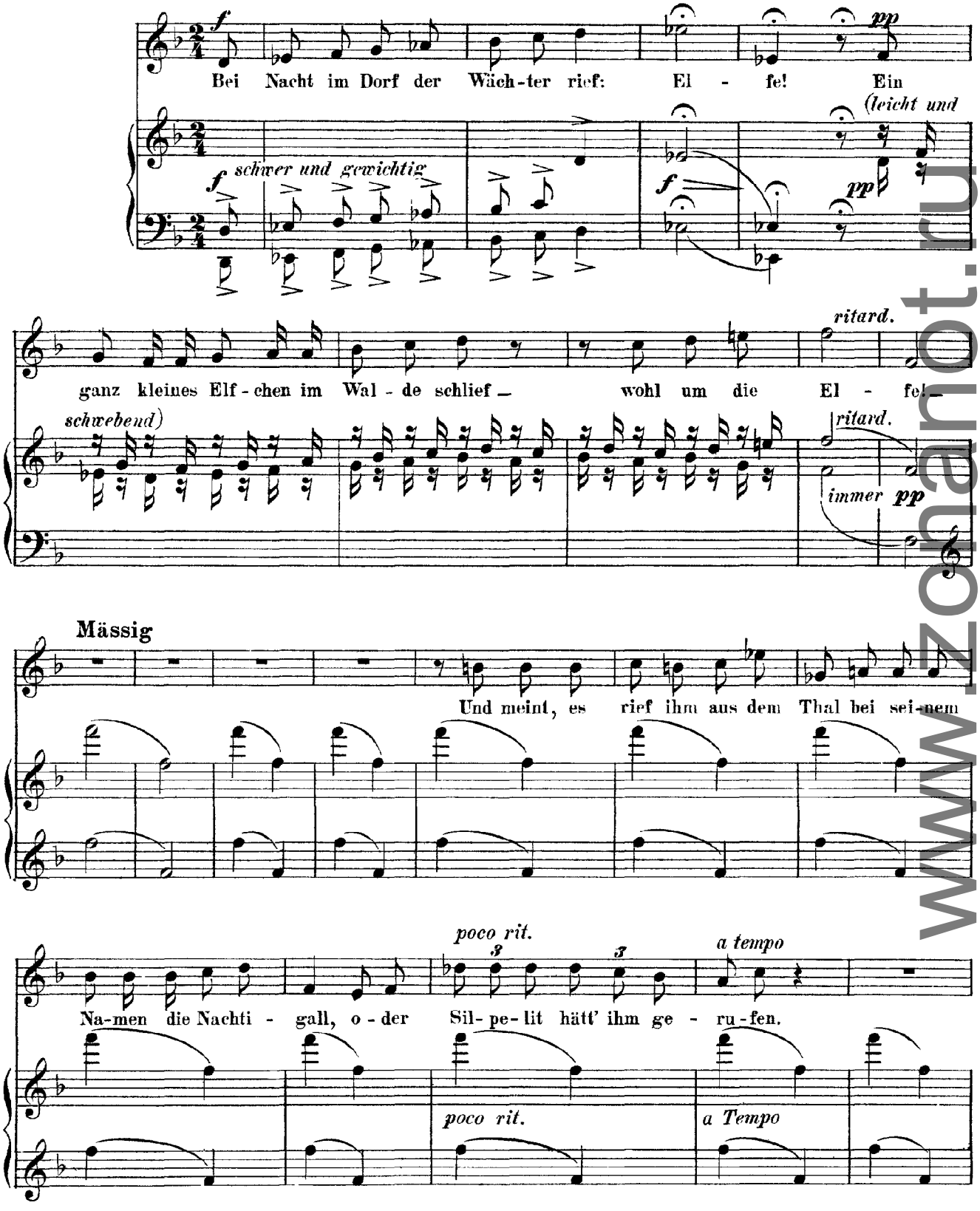

www.zonanot.ru

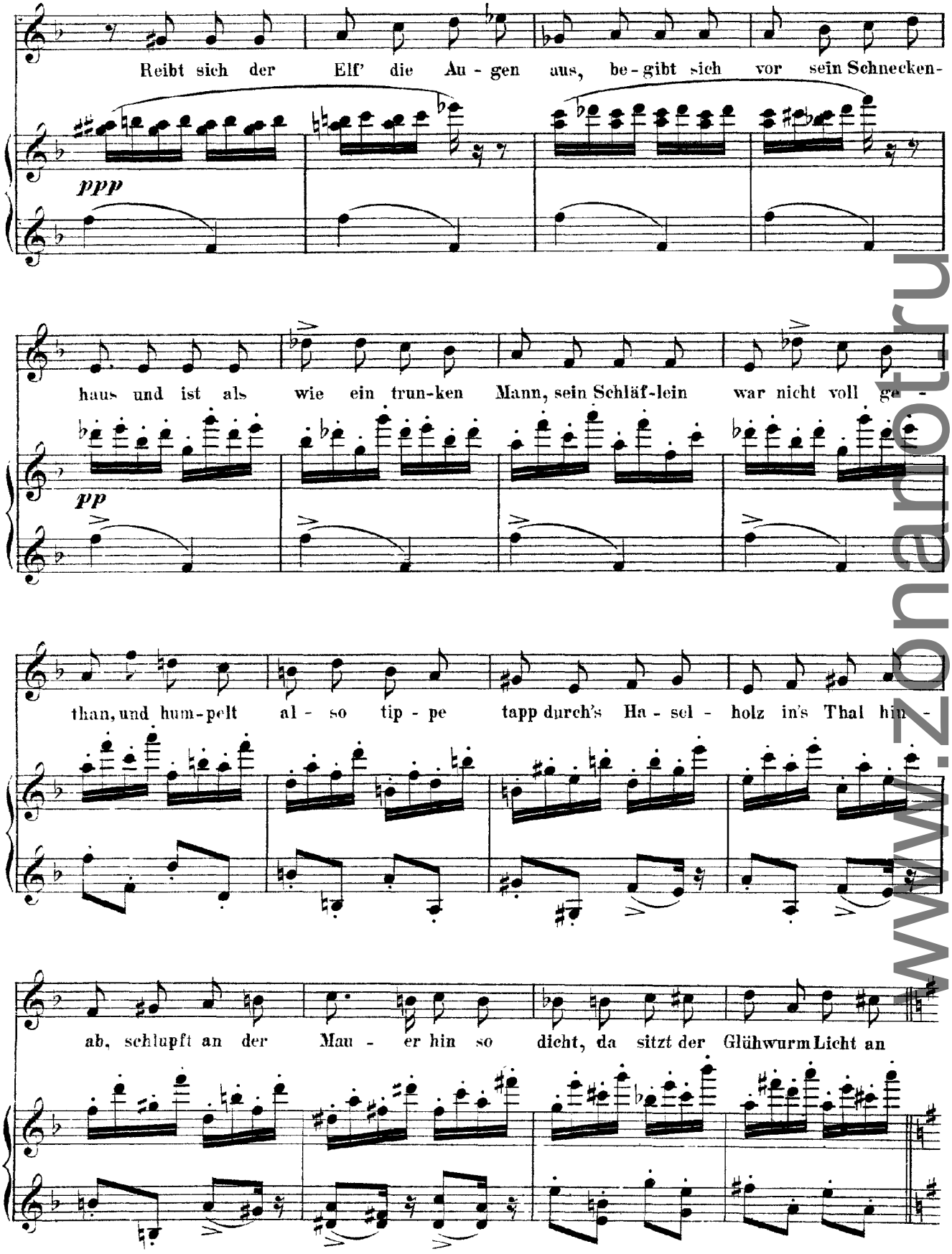

www.zonarotrun

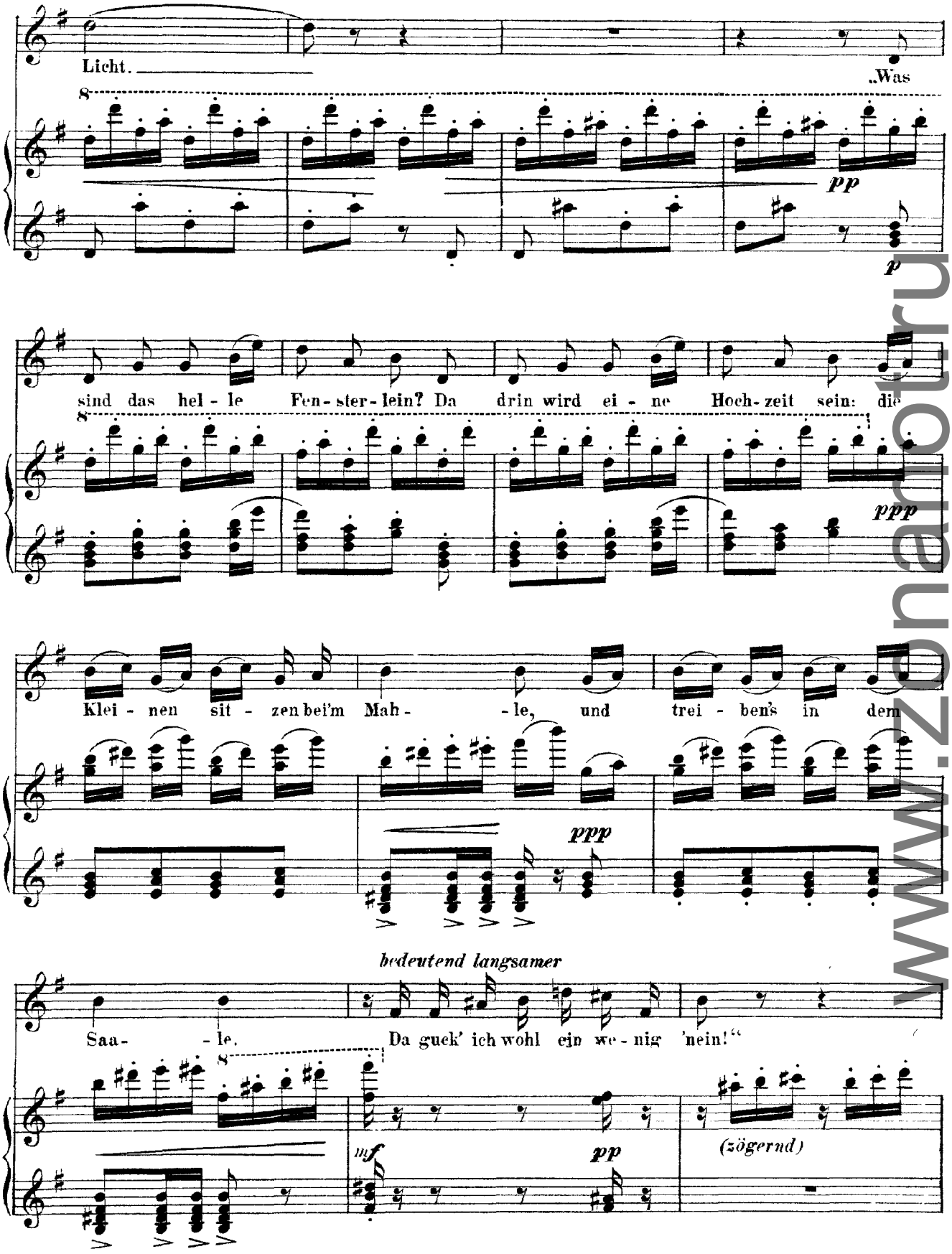

www.znanio.ru

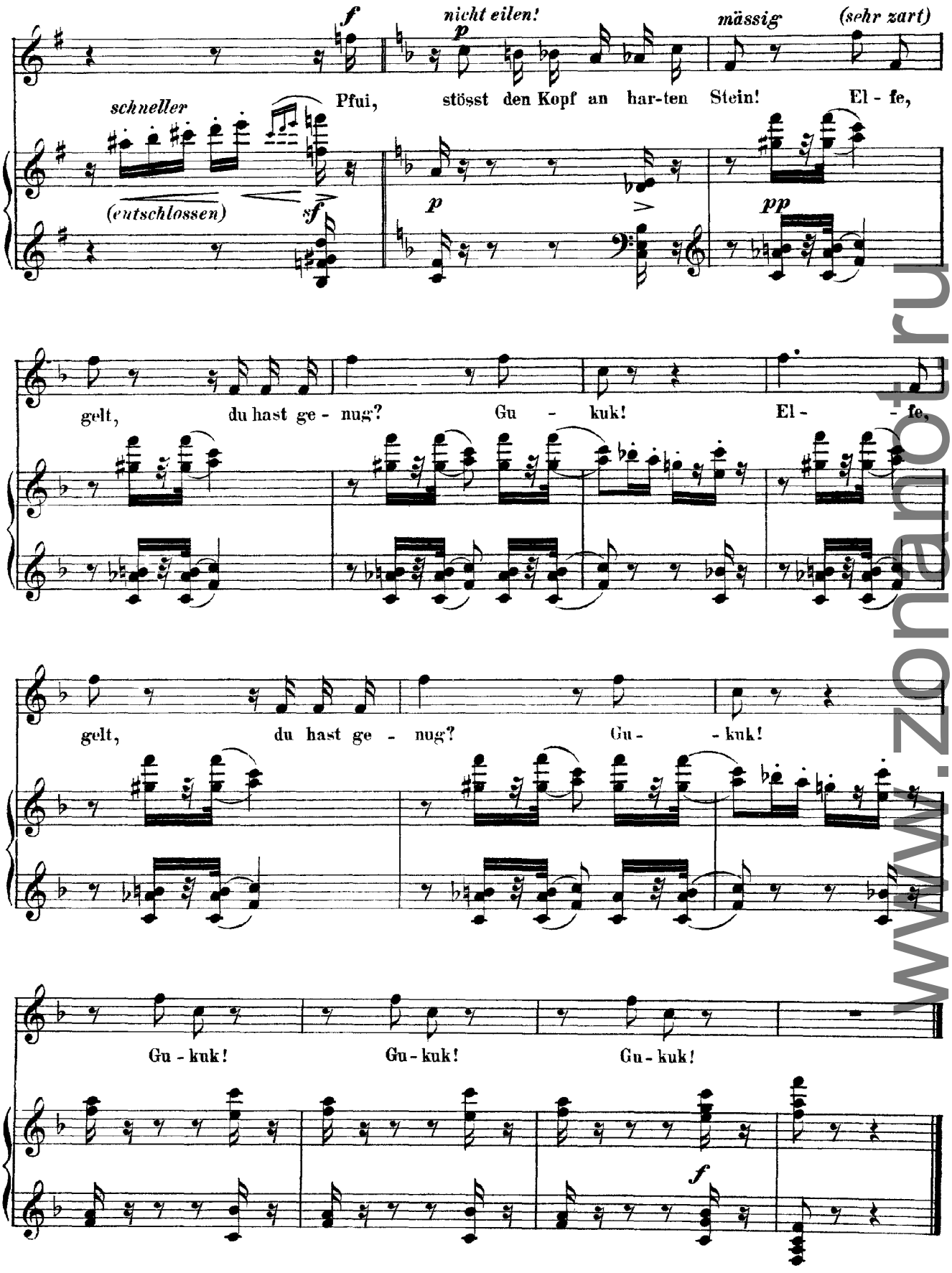

www.znanio.ru

Wolf

Der Gärtner

(Mörike)

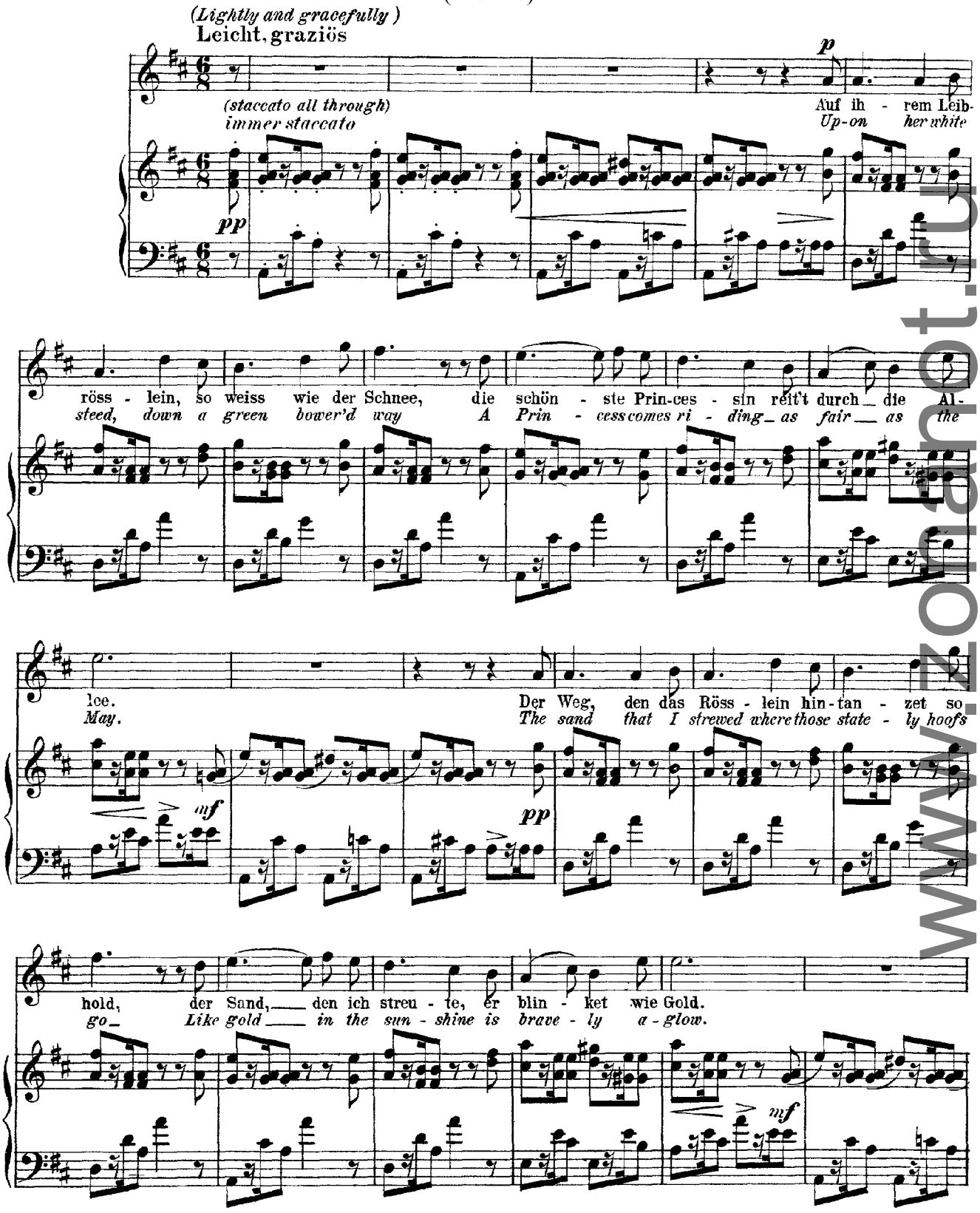

www.zoot.ru

Du ro - sen-farbs Hüt - lein wohl auf und wohl ab, o wirf ei - ne
O rose coloured Hood_ dan-cing up_ dan-cing down_ Pray waft me in

pp

Fe - der ver - stoh - len her ab! Und willst du da - ge - gen ei - ne
se - cret one plume for mine own And wouldst thou as guer - don one sweet

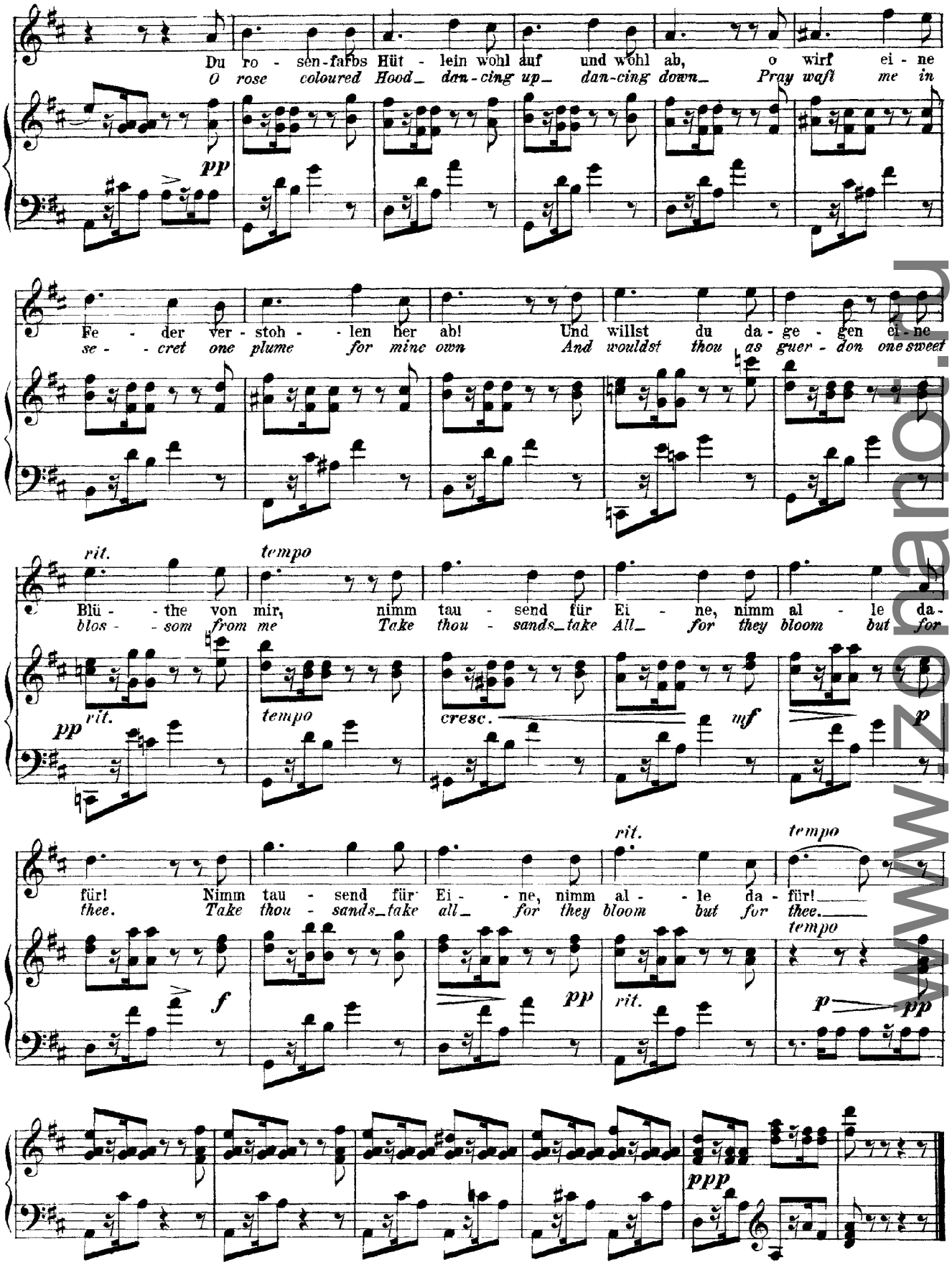

rit. tempo

Blü - the von mir, nimm tau - send für Ei - ne, nimm al - le da-
blos - som from me Take thou - sands_take All_ for they bloom but for

pp rit. tempo cresc. mf p

rit. tempo

für! Nimm tau - send für Ei - ne, nimm al - le da - für!
thee. Take thou - sands_take all_ for they bloom but for thee.

f pp rit. tempo p pp

ppp

www.zonanot.ru

Wolf
Zitronenfalter im April
(Mörike)

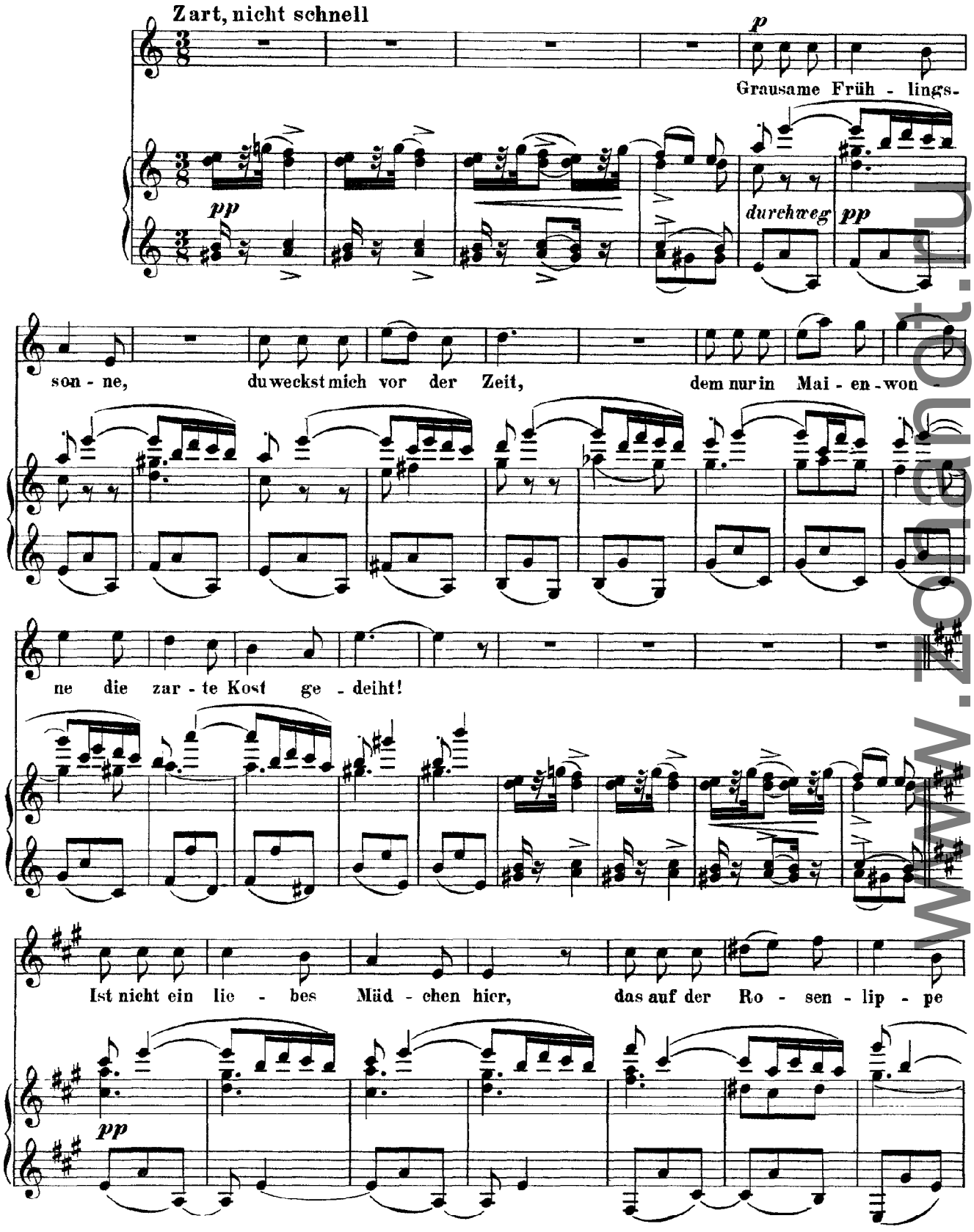

www.notenarchiv.ru

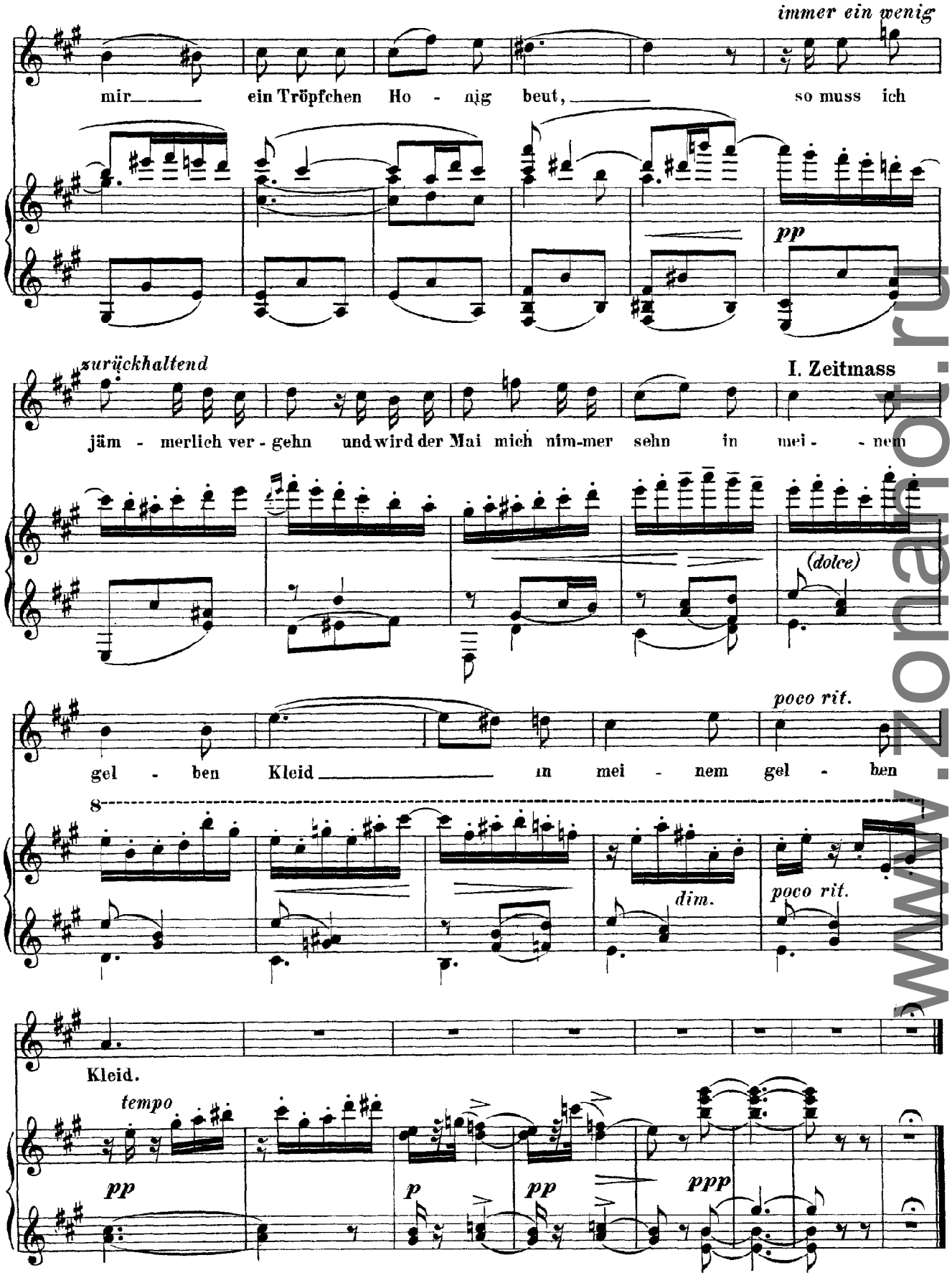

www.zonarion.ru

Wolf
Um Mitternacht
(Mörike)

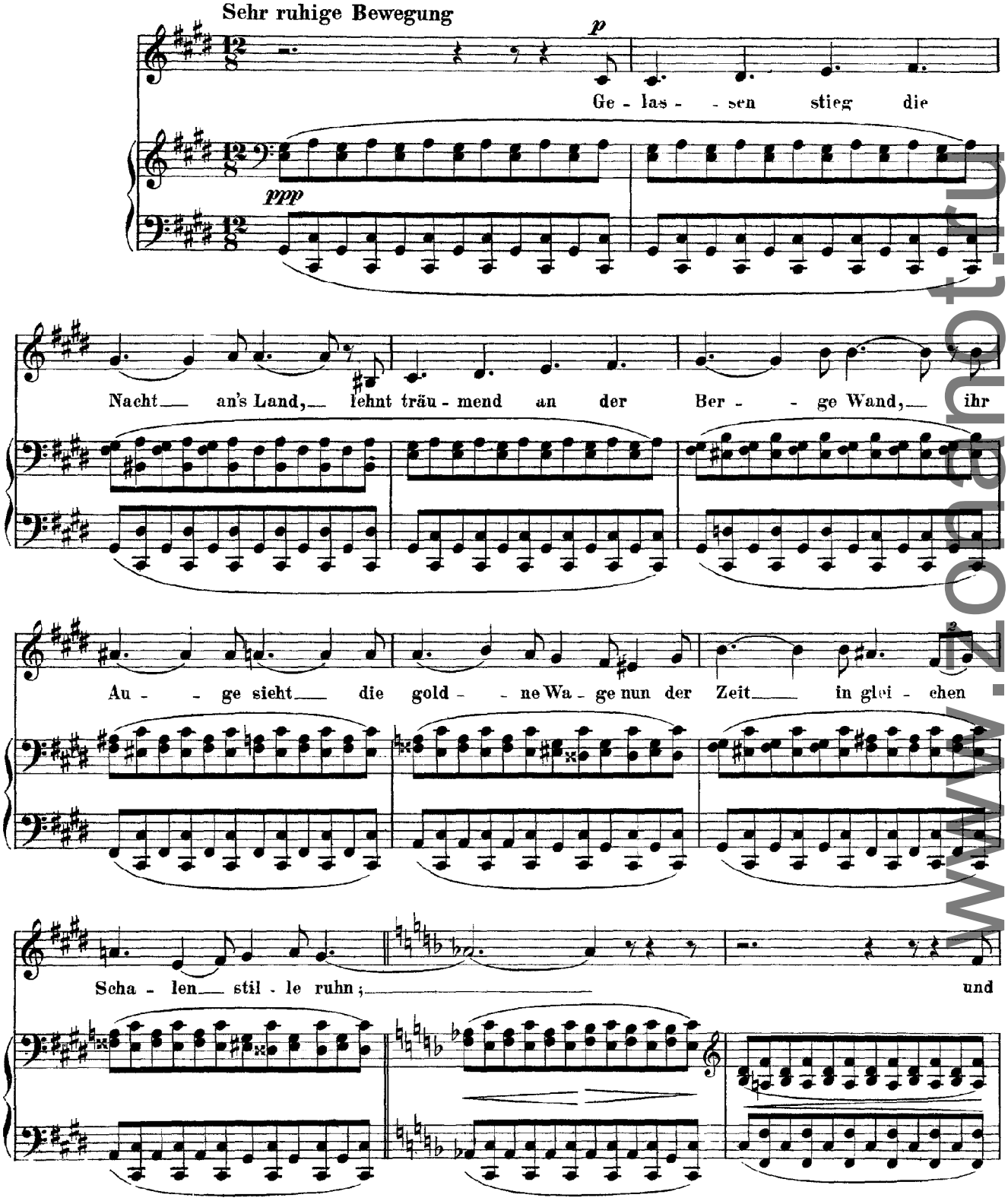

www.notenarchiv.net

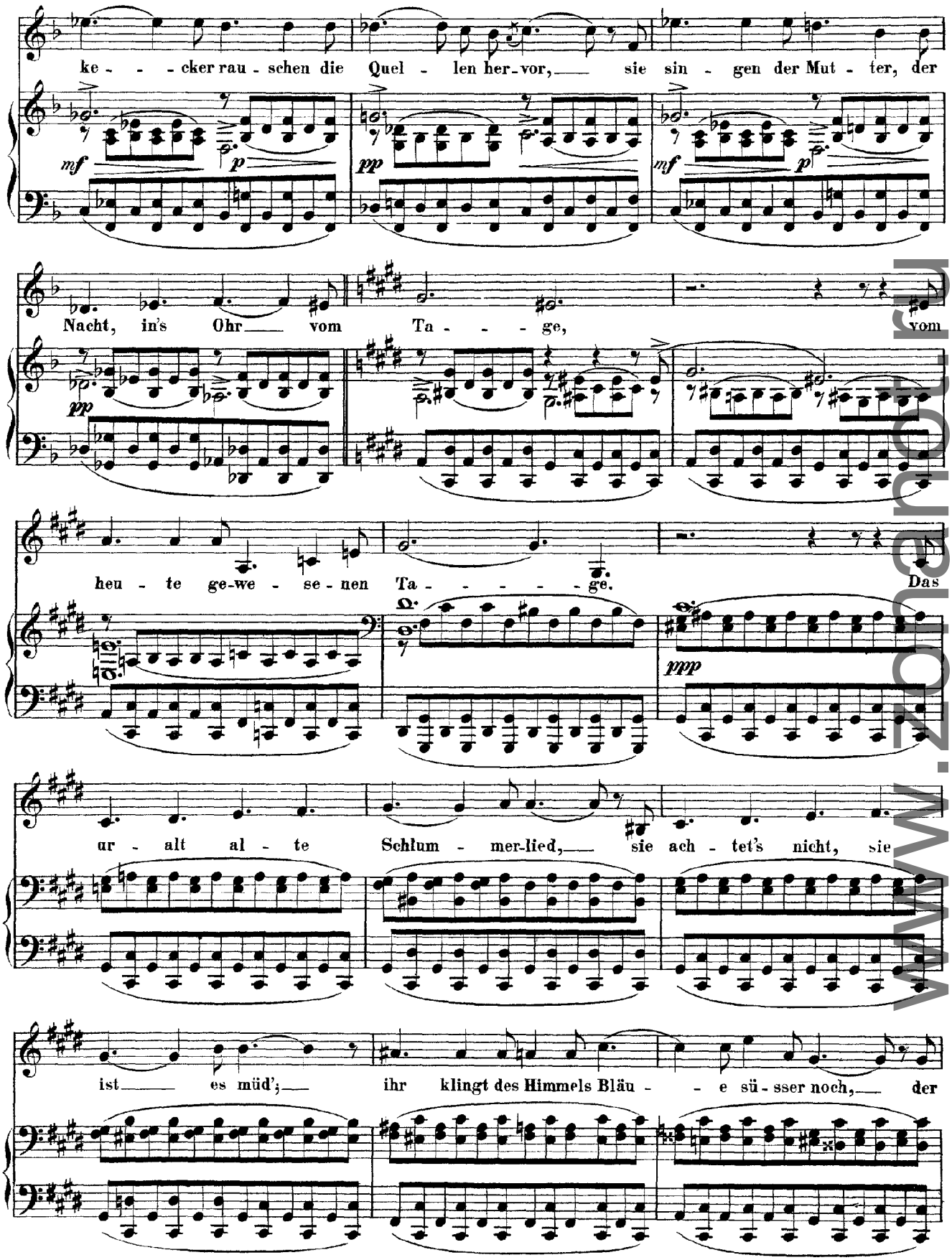

www.zongora.ru

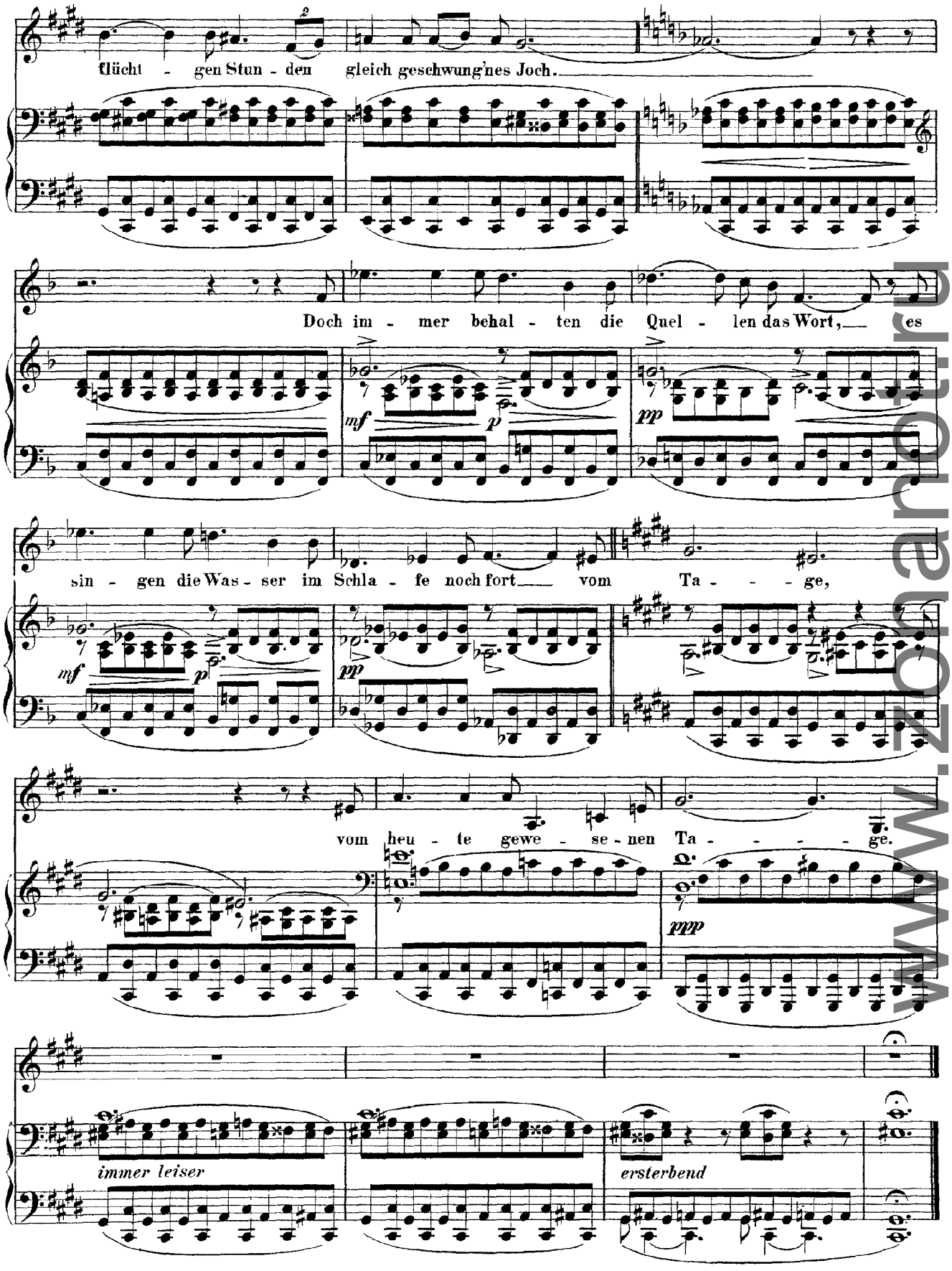

www.pdfmusic.com

Wolf
Auf eine Christblume I
(Mörike)

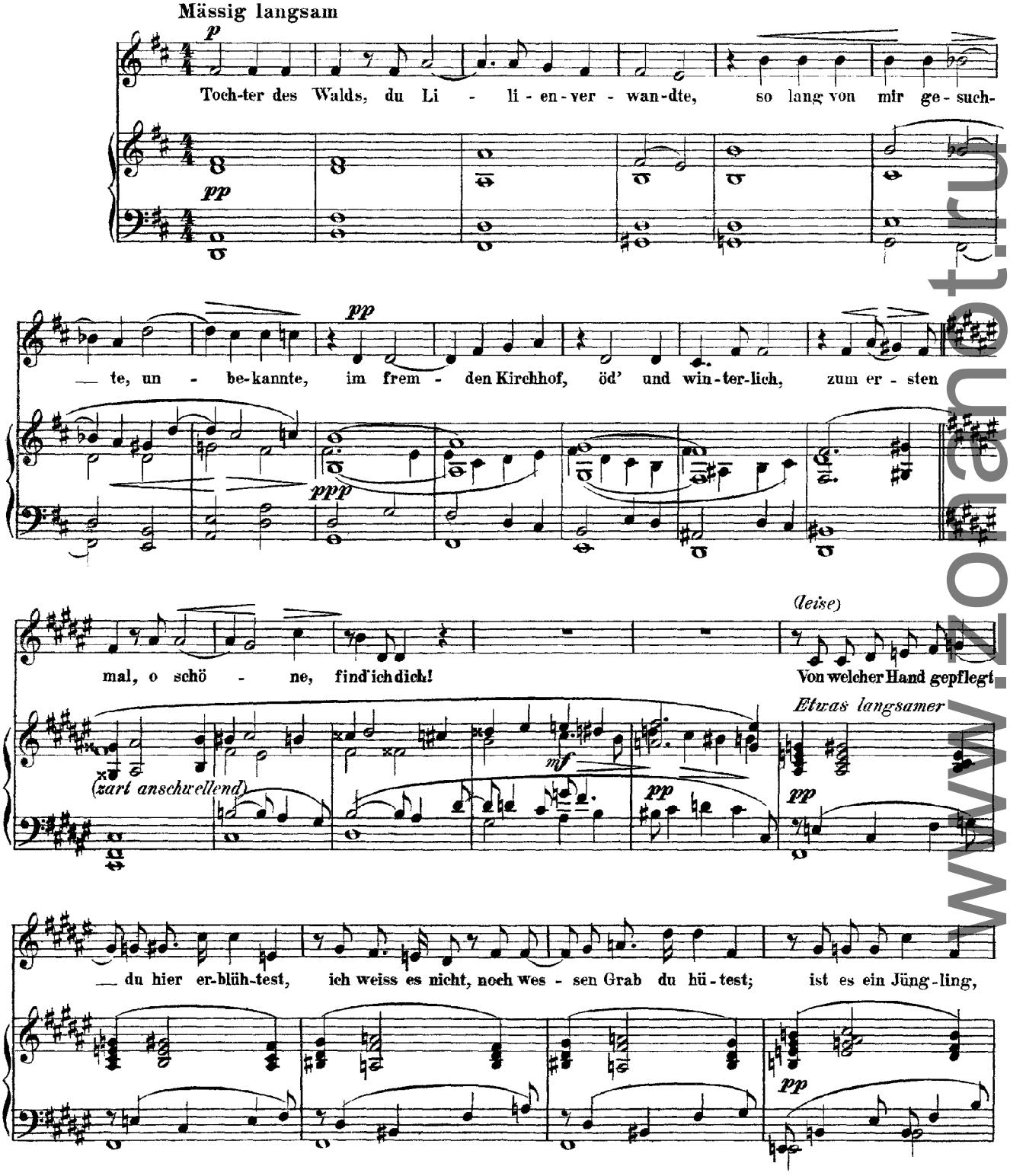
Mässig langsam
Toch-ter des Walds, du Li - li-en-ver-wan-dte, so lang von mir ge-such-
te, un - be-kannte, im frem - den Kirchhof, öd' und win-ter-lich, zum er - sten
mal, o schö - ne, find' ich dich!
(zart anschwellend)
(leise)
Von welcher Hand gepflegt
Etwas langsamer
du hier er-blüh-test, ich weiss es nicht, noch wes - sen Grab du hü-test; ist es ein Jüng-ling,

www.zohanotru

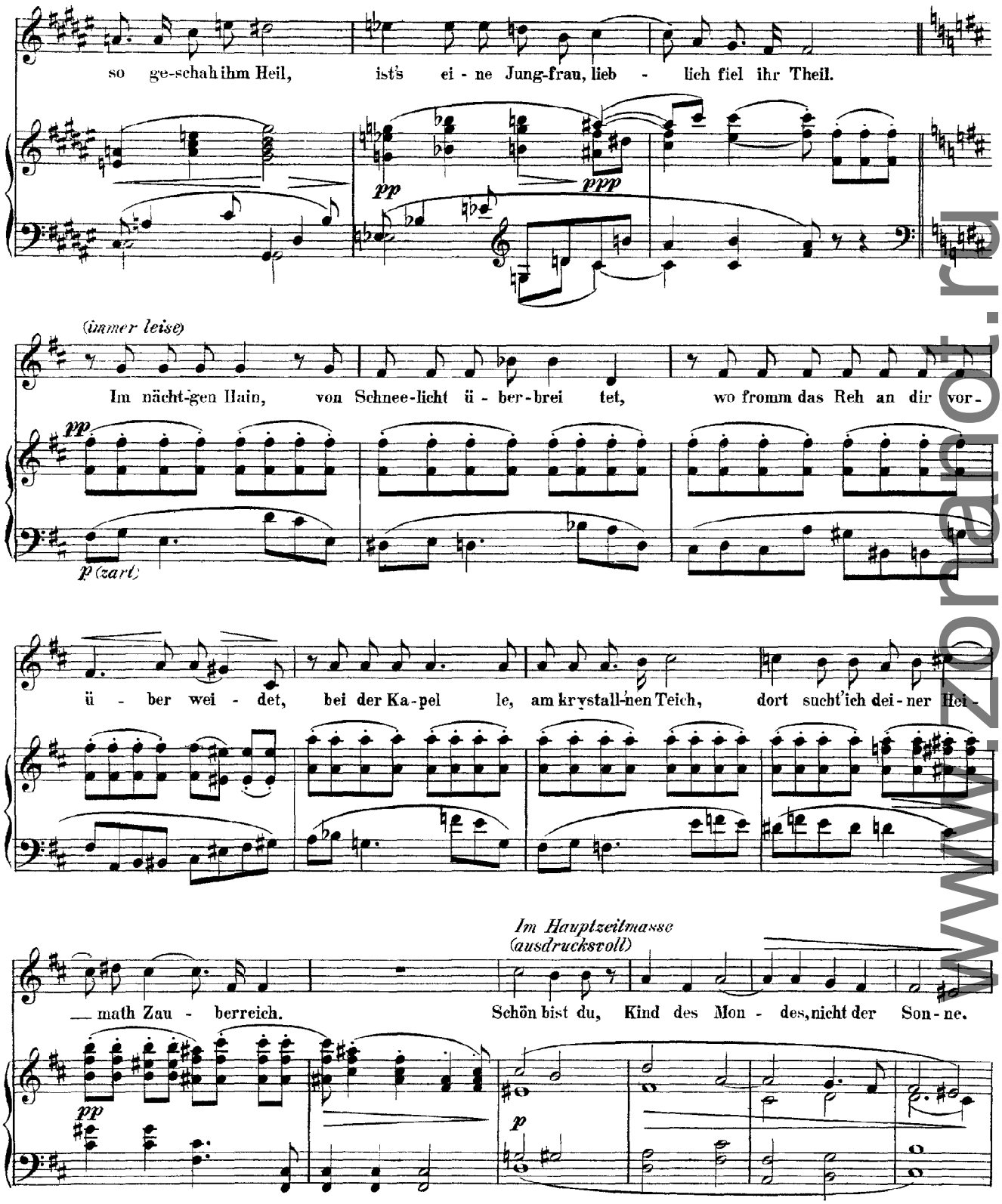

www.zdrlant.ru

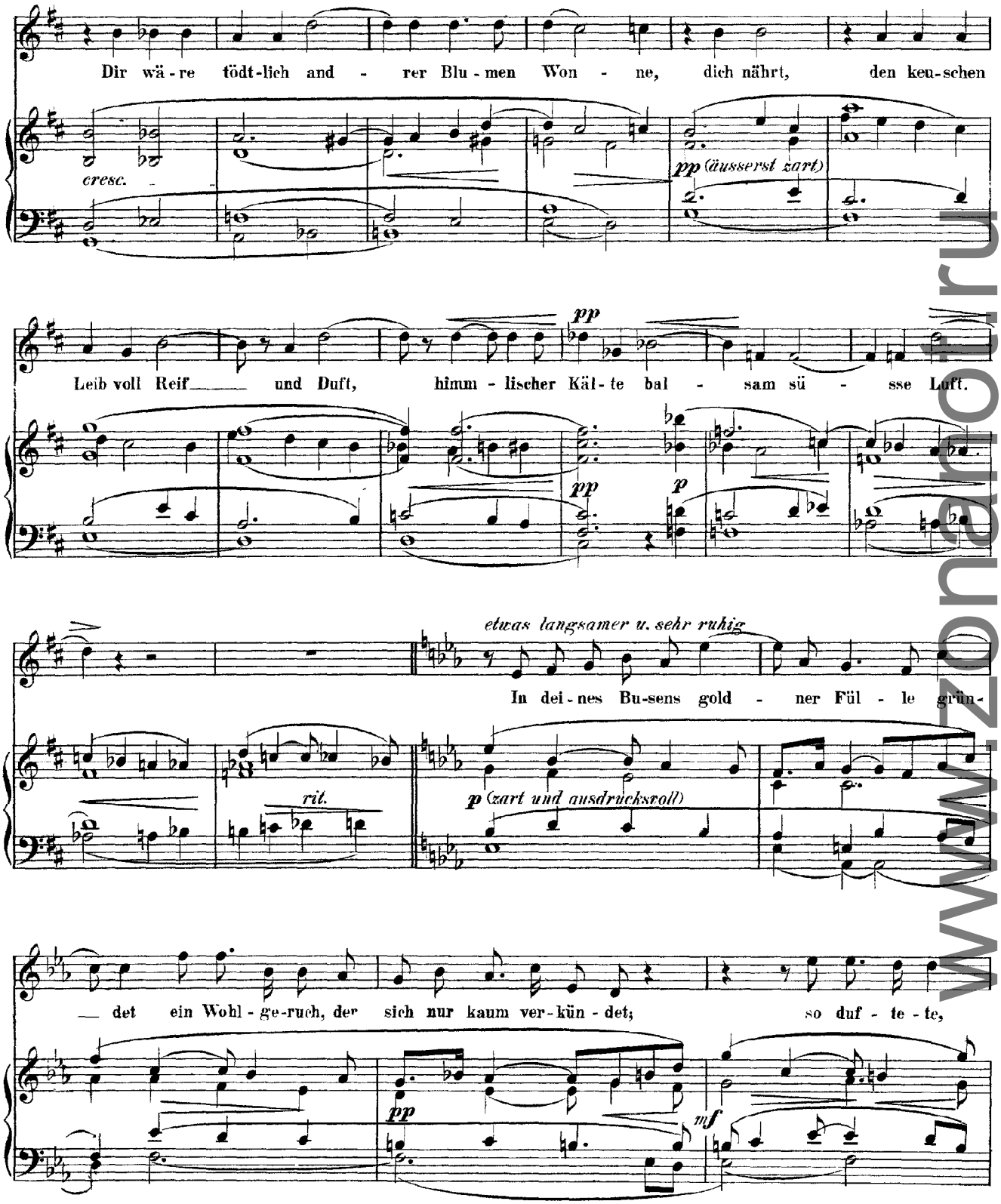

www.znanet.ru

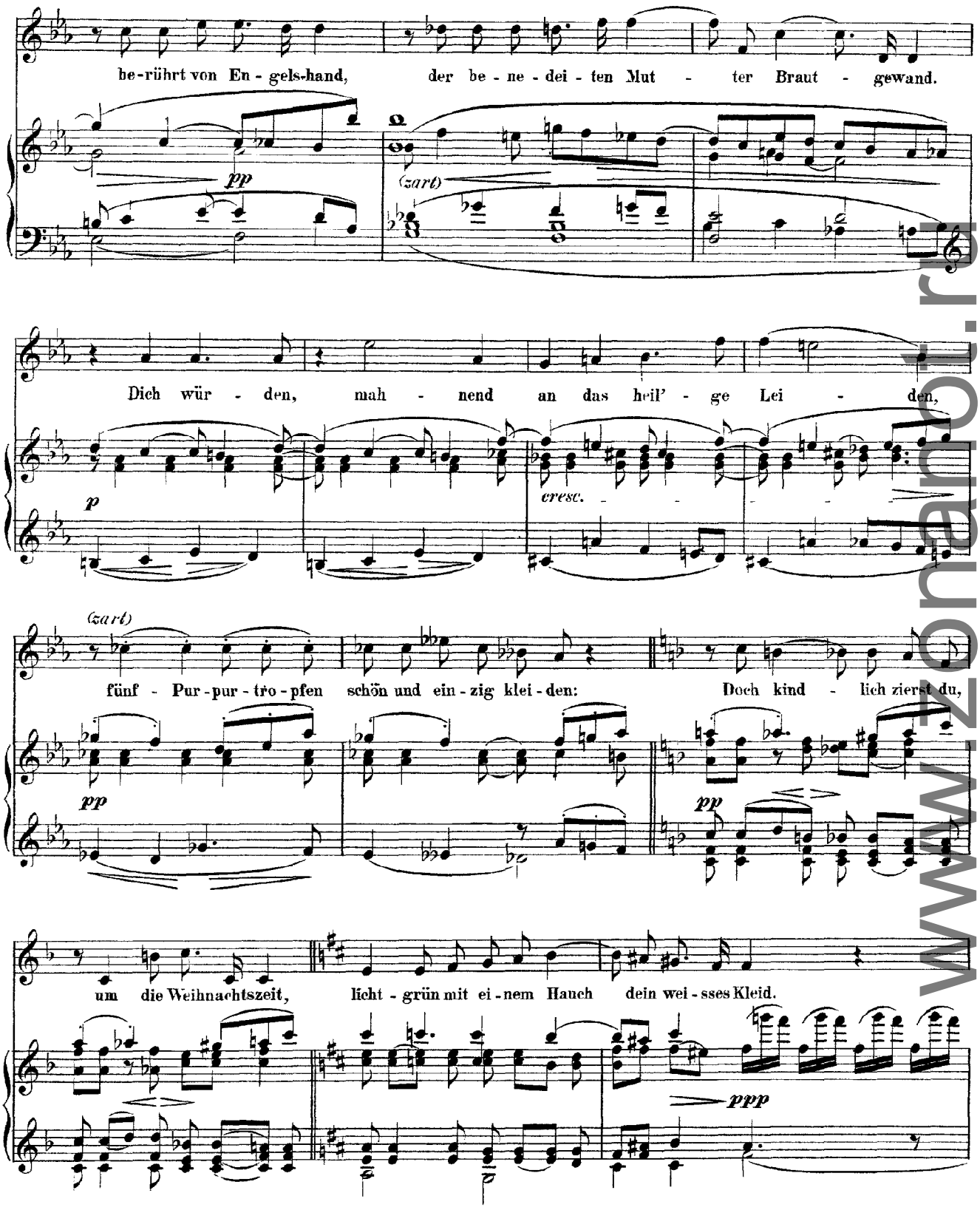

www.zonarol.ru

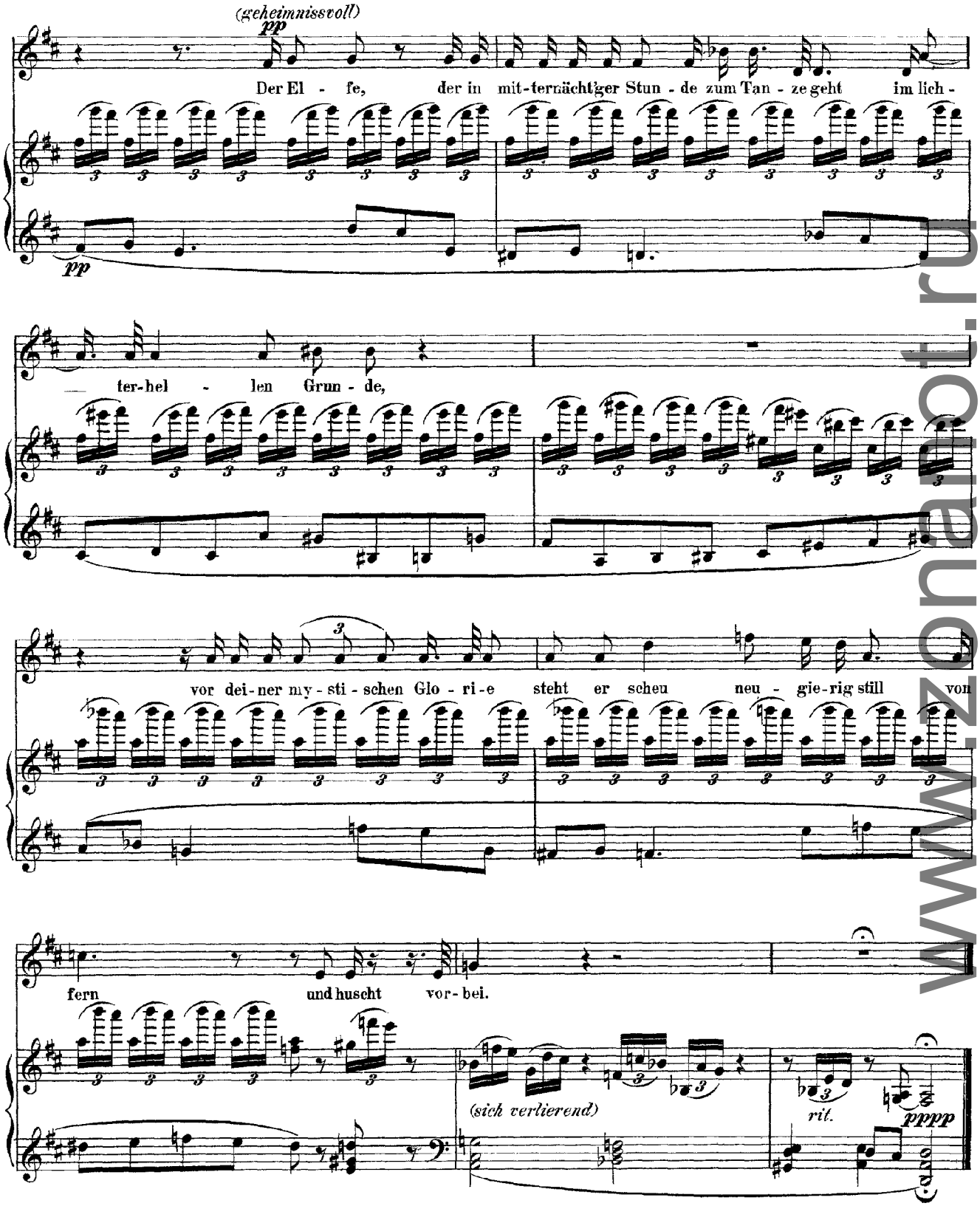

www.zonar.ot.ru

Wolf
Auf eine Christblume II
(Mörike)

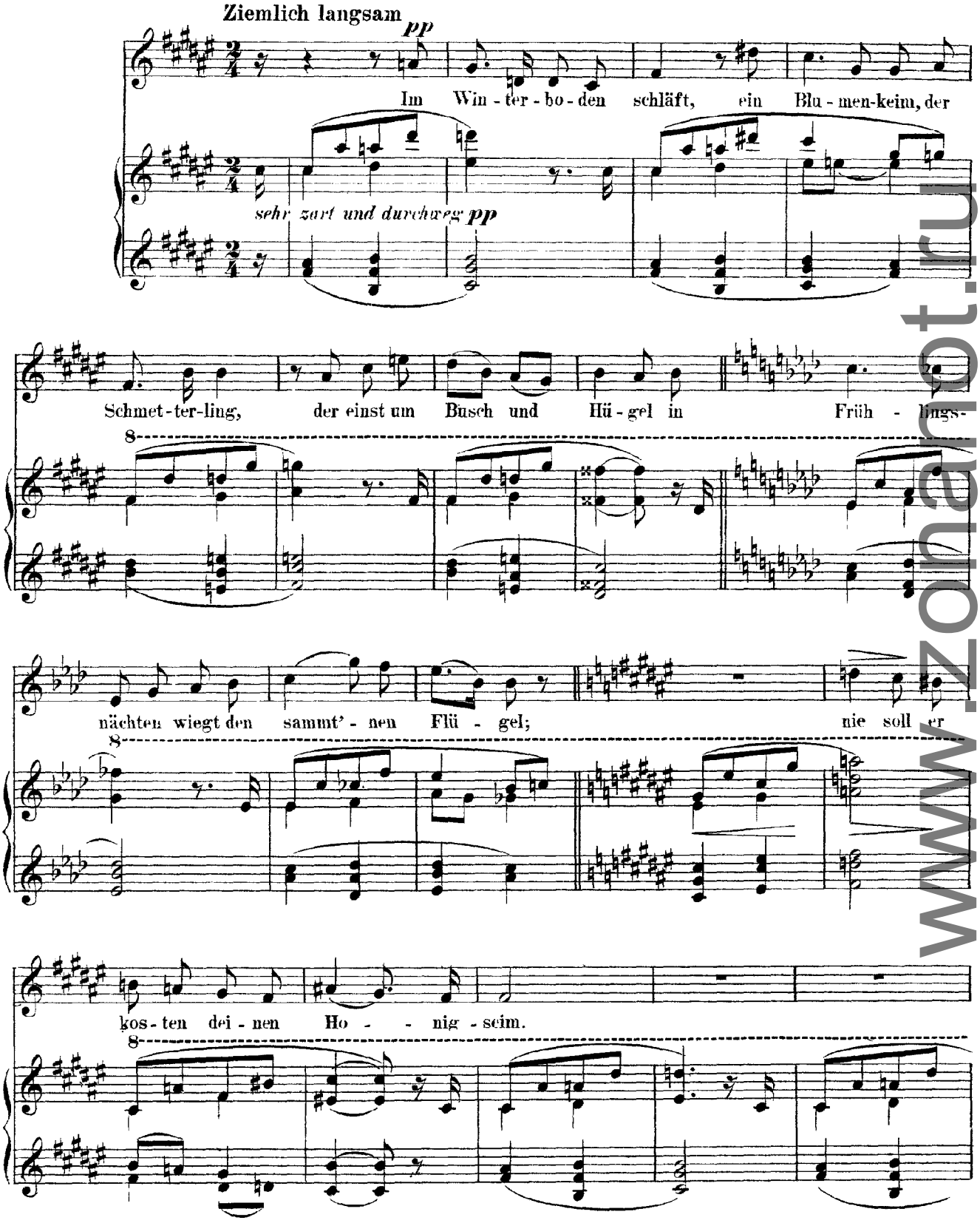

www.zonaldot.ru

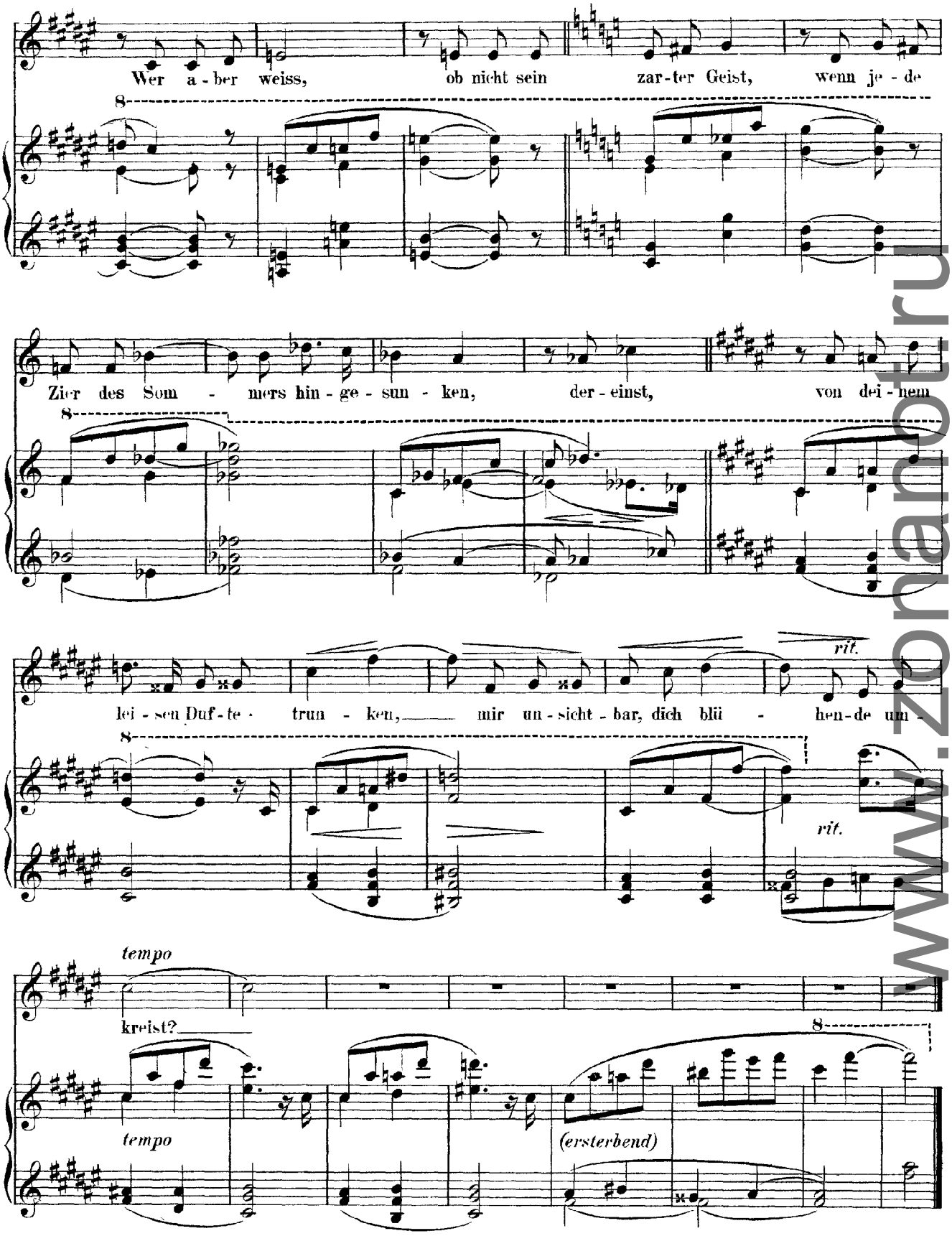

www.znanio.ru

Wolf
Seufzer (Crux Fidelis)
(Mörike)

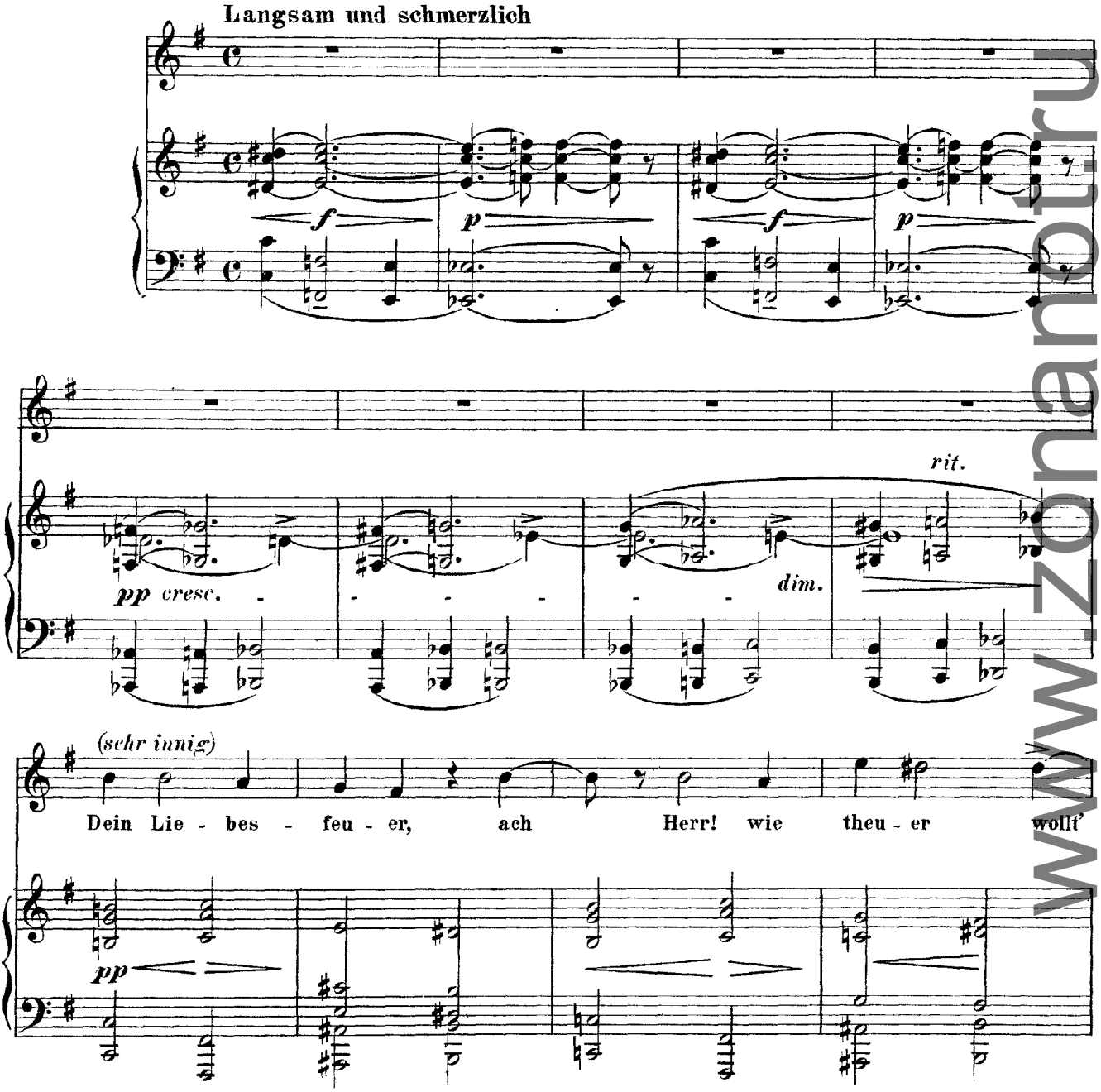

www.zonantru

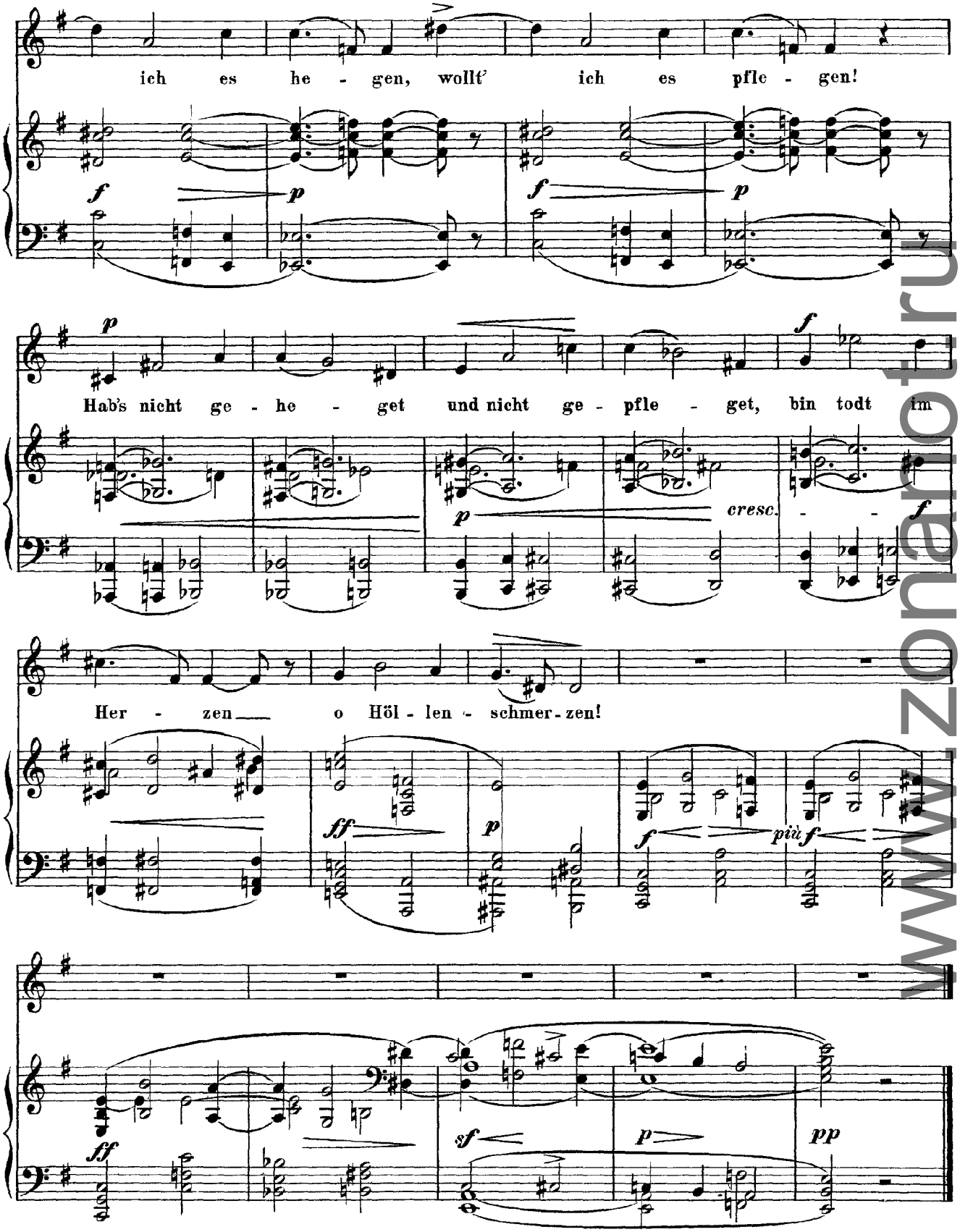

www.zonaroti.ru

Wolf
Auf ein altes Bild
(Mörike)

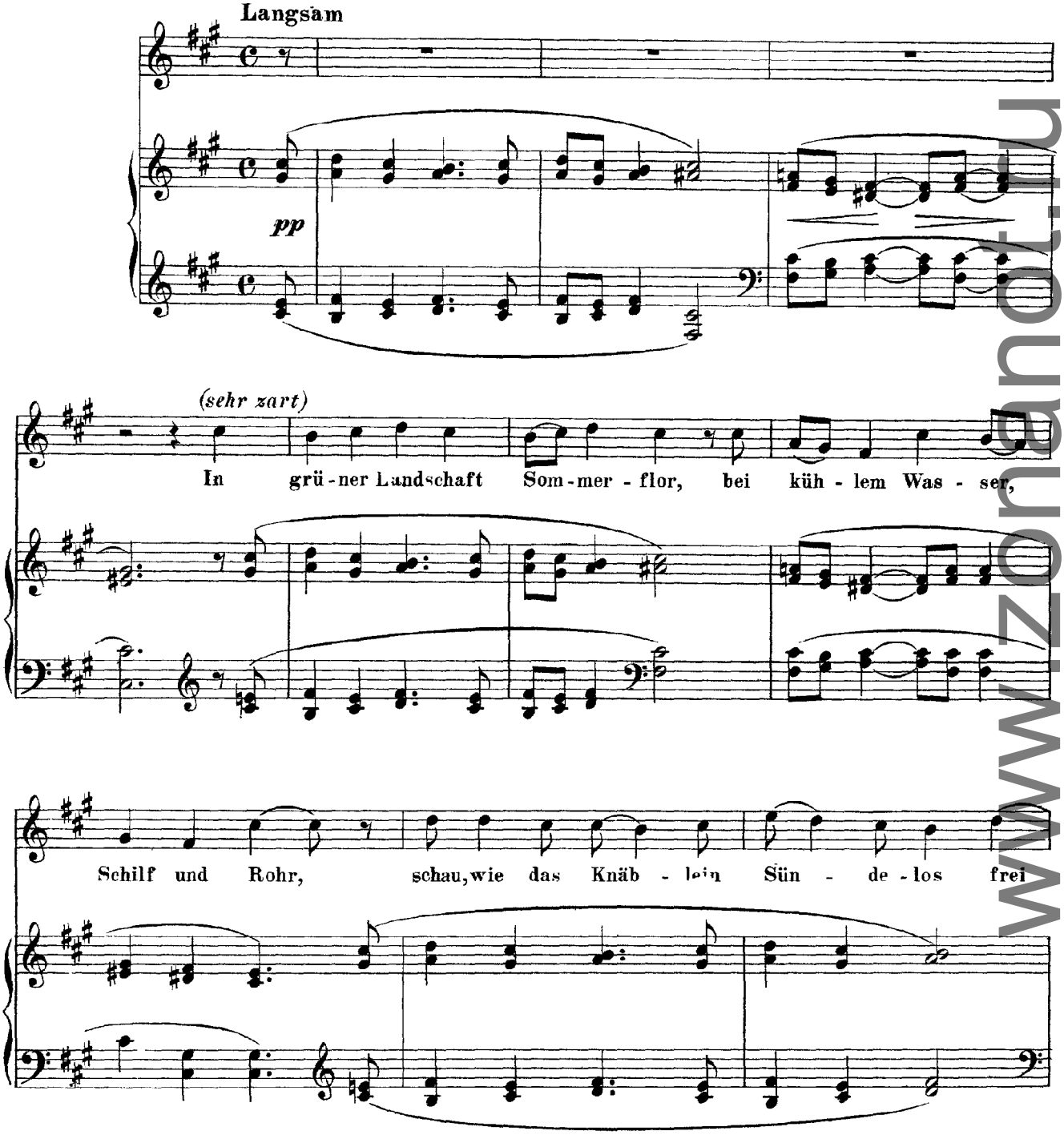

www.zongandu.hu

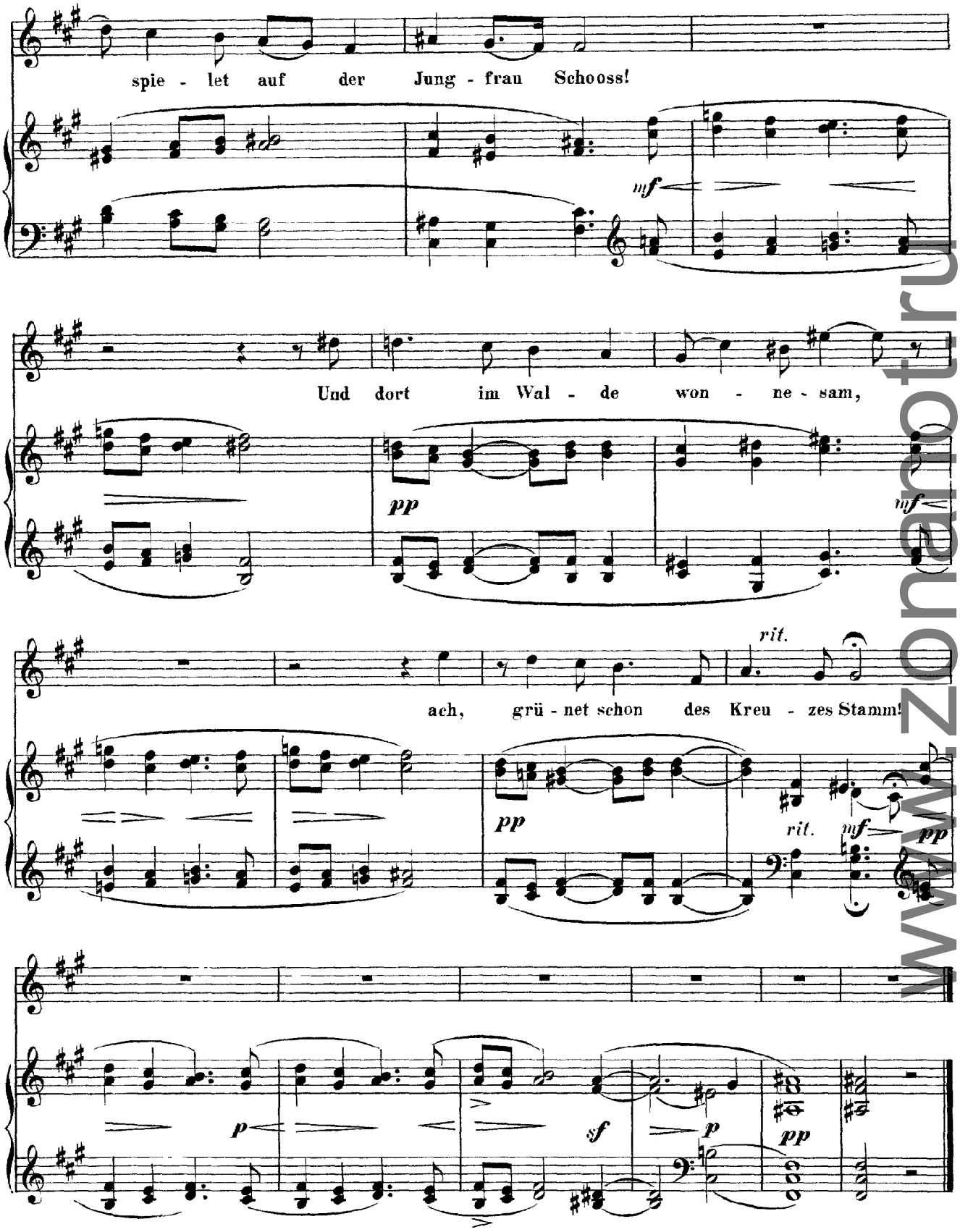

www.znanotru

Wolf
In der Frühe
(Mörike)

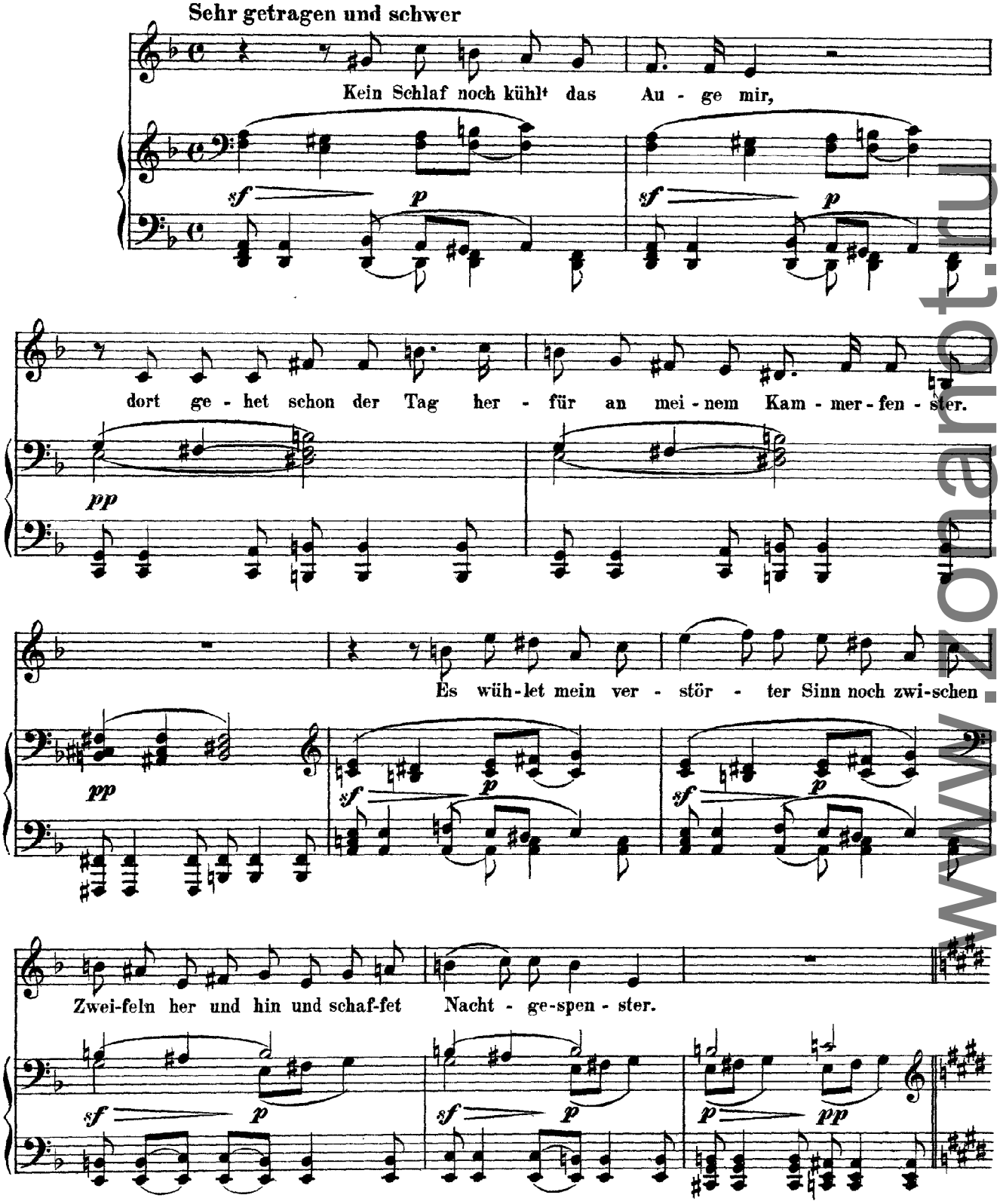

www.notanet.ru

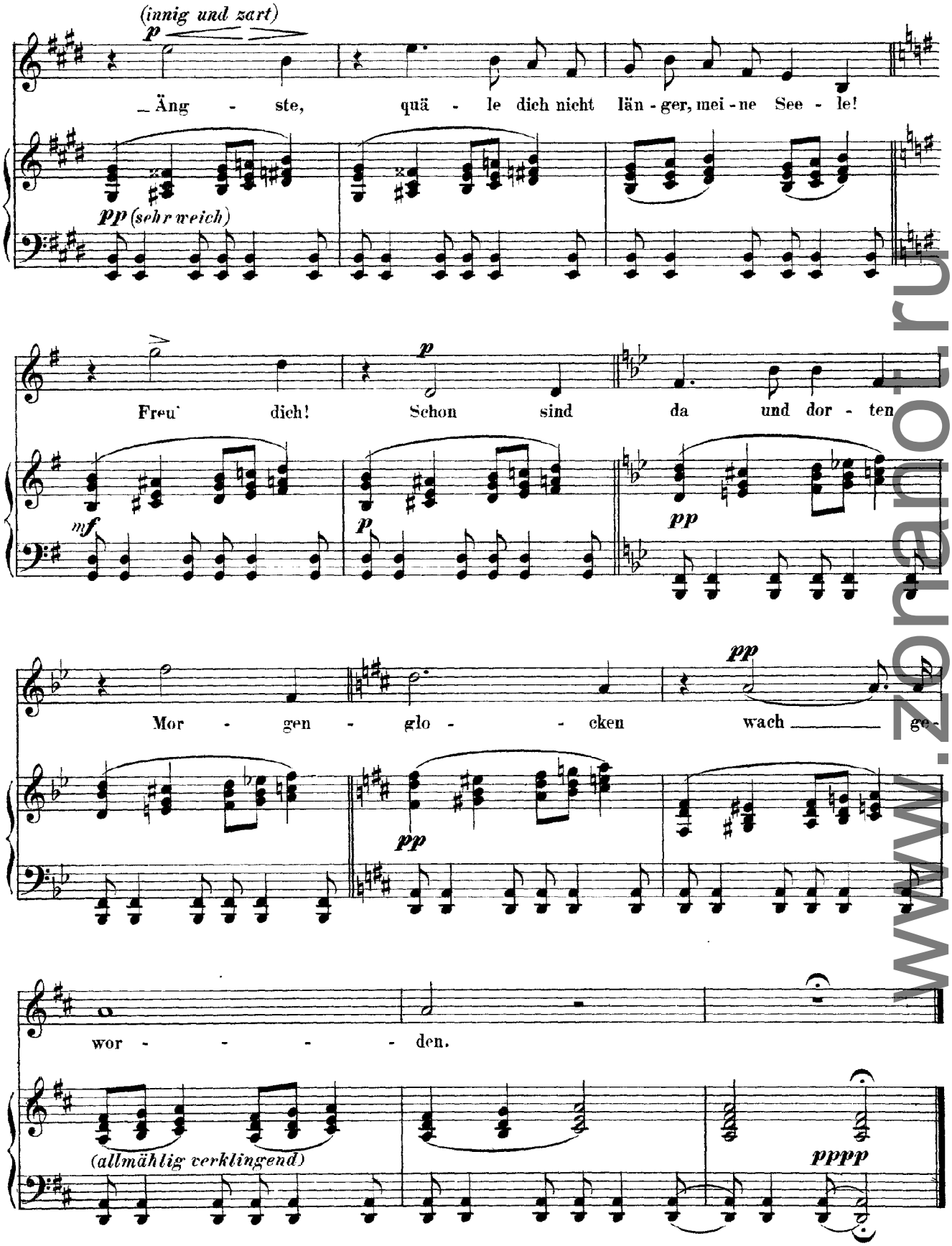

www.zonarnot.ru

Wolf
Schlafendes Jesuskind
(Mörike)

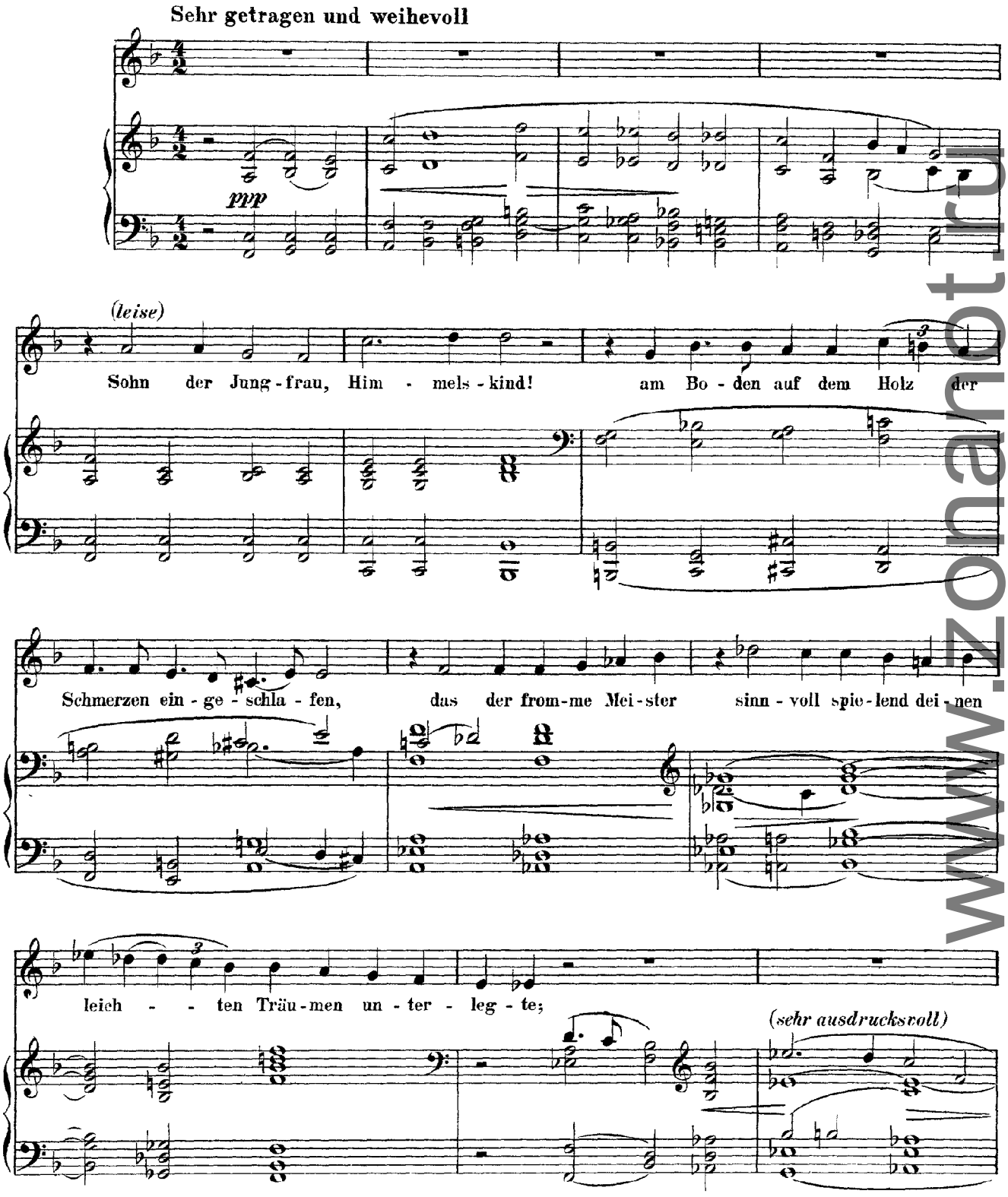

www.zonanot.ru

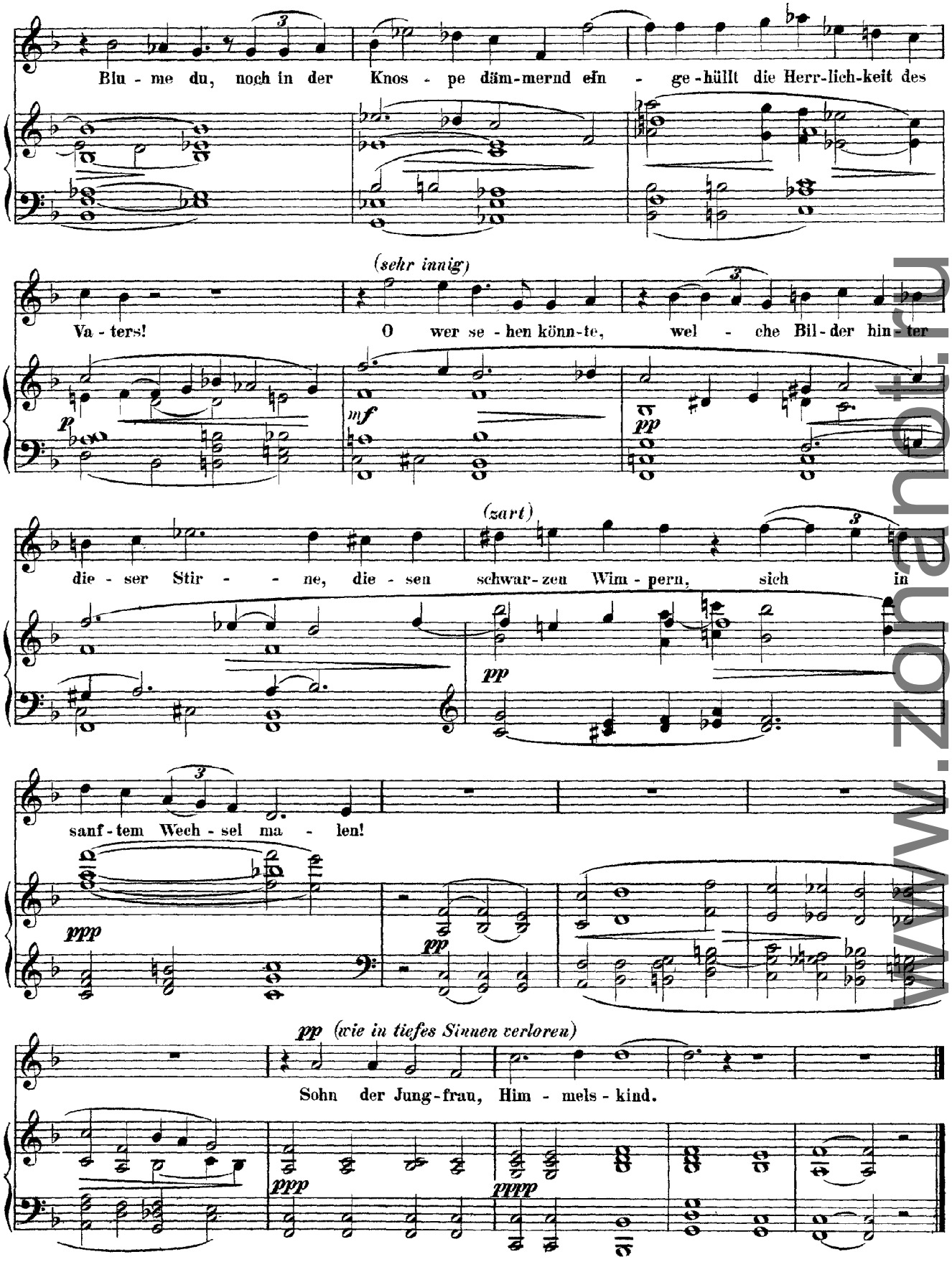

www.zonaut.ru

Wolf
Karwoche
(Mörike)

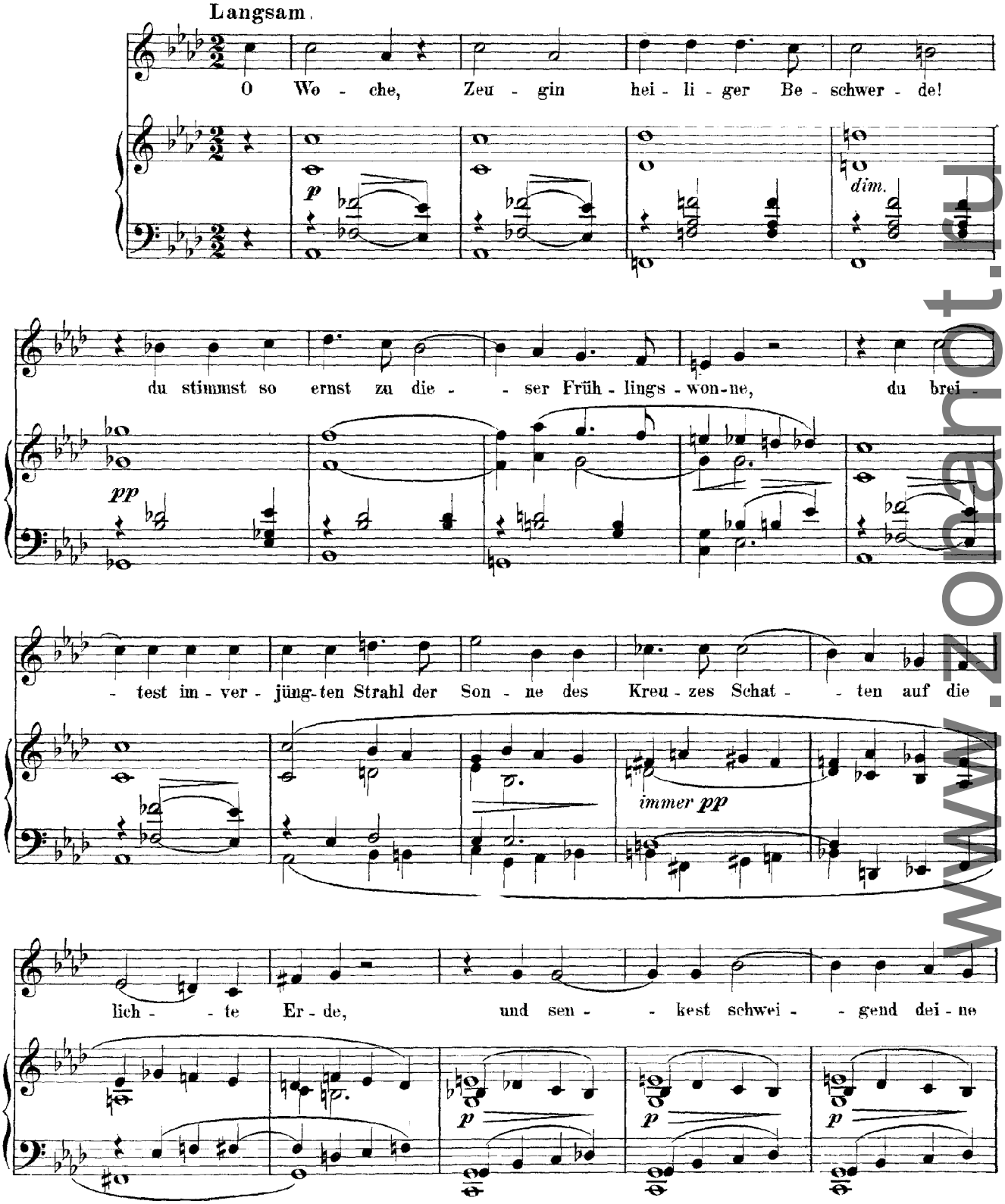

www.zolaant.ru

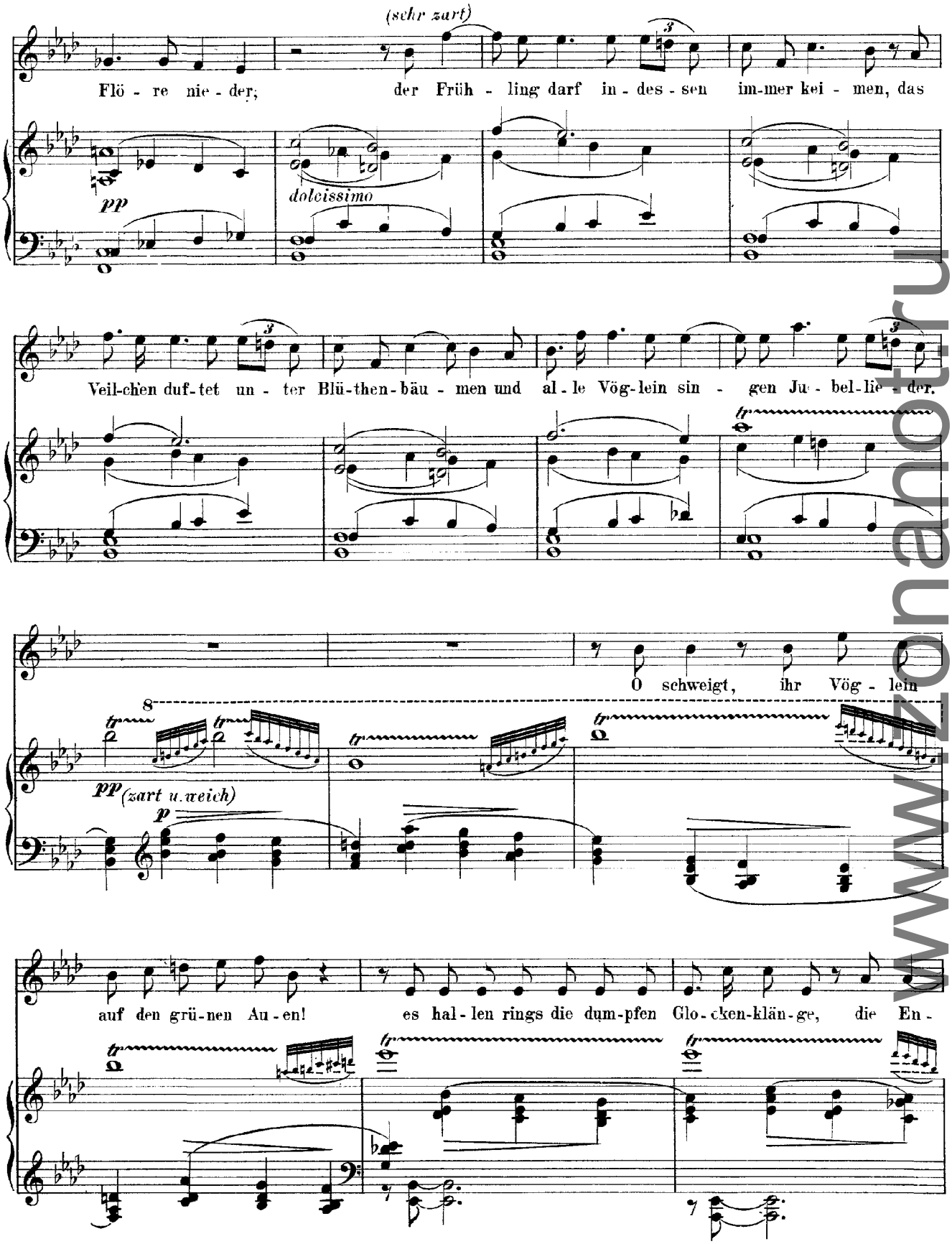

www.zonaotr.ru

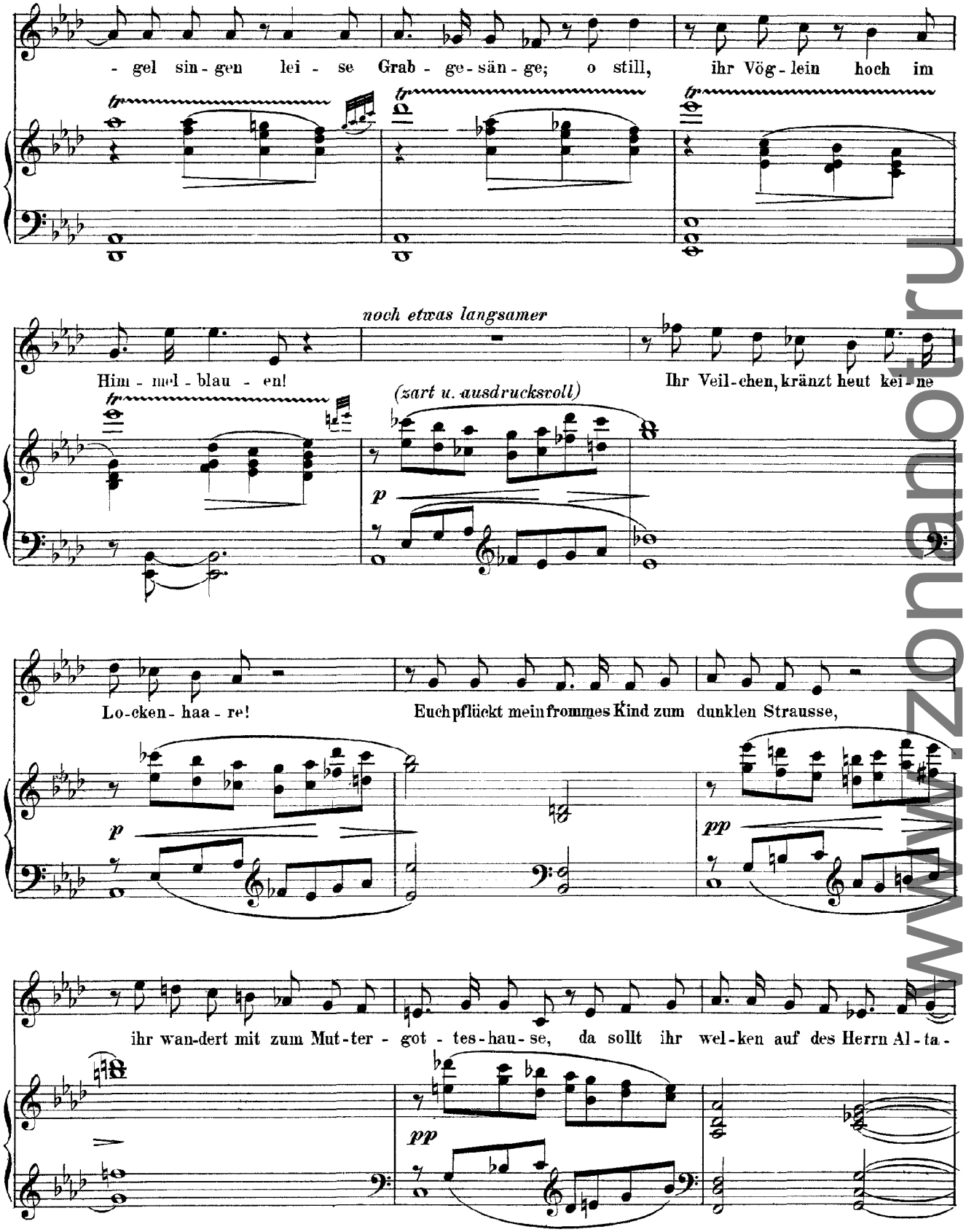

www.zonanotu.ru

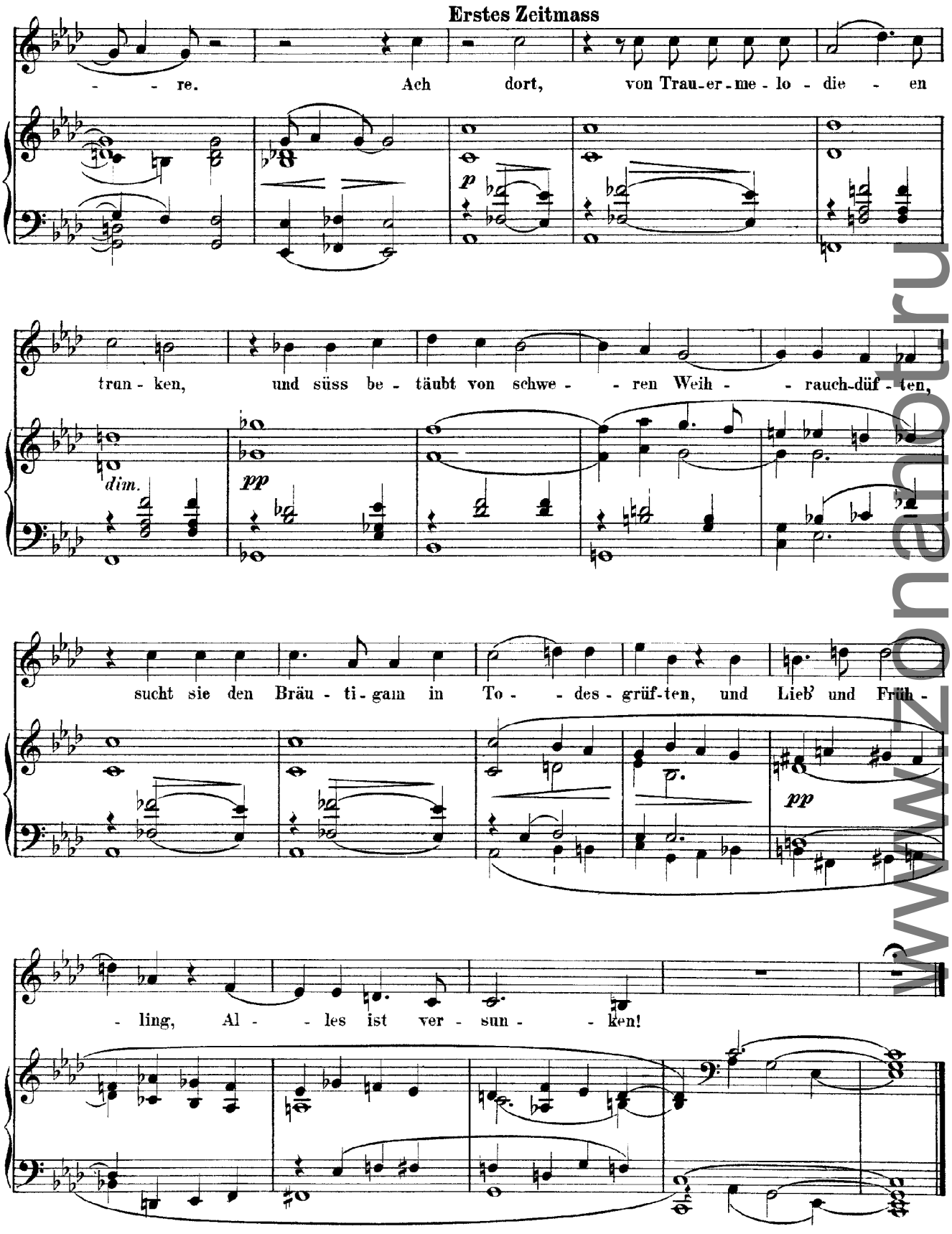

www.zonanotturna.it

Wolf
Zum neuen Jahr
(Mörike)

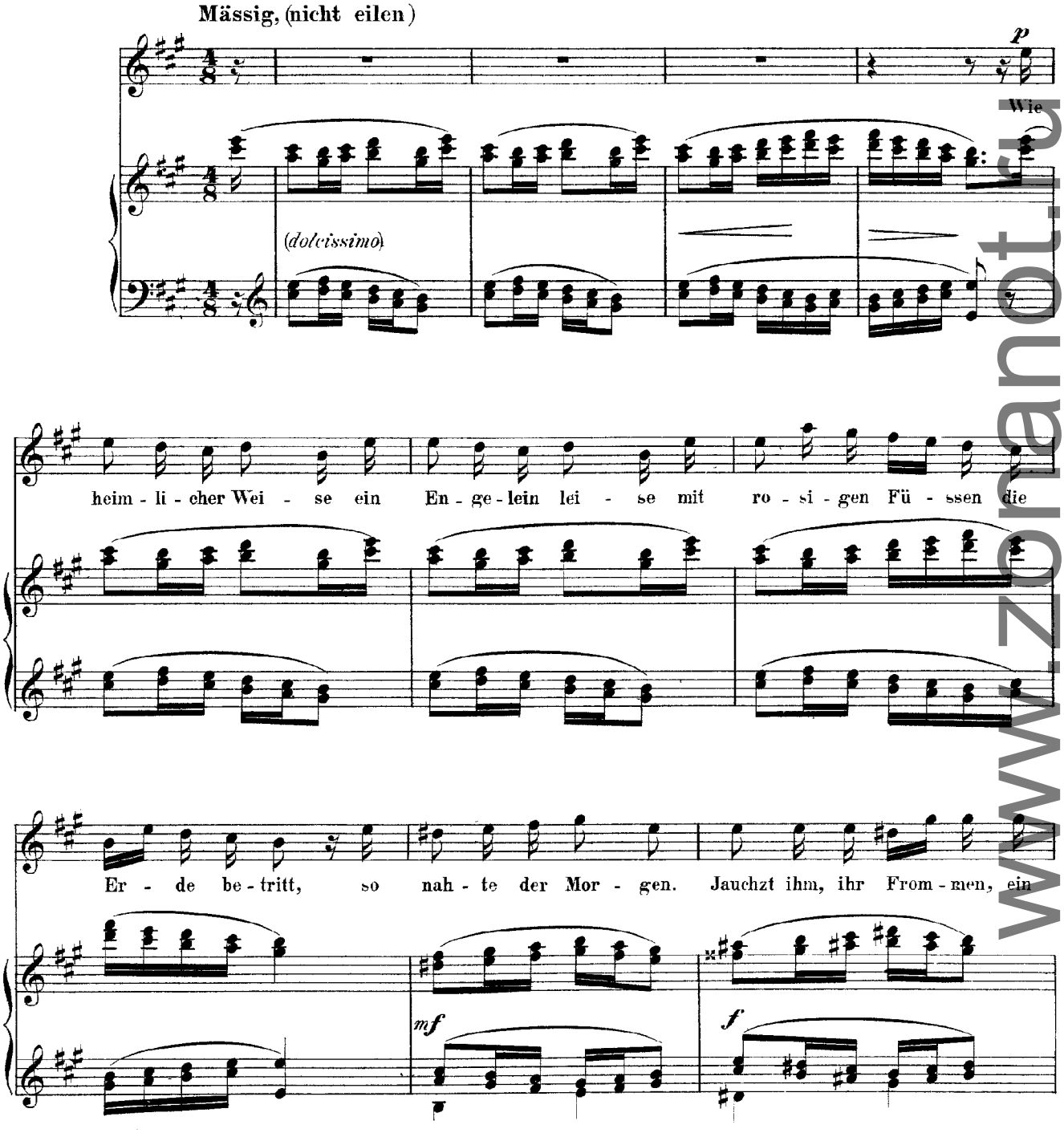

www.znanot.ru

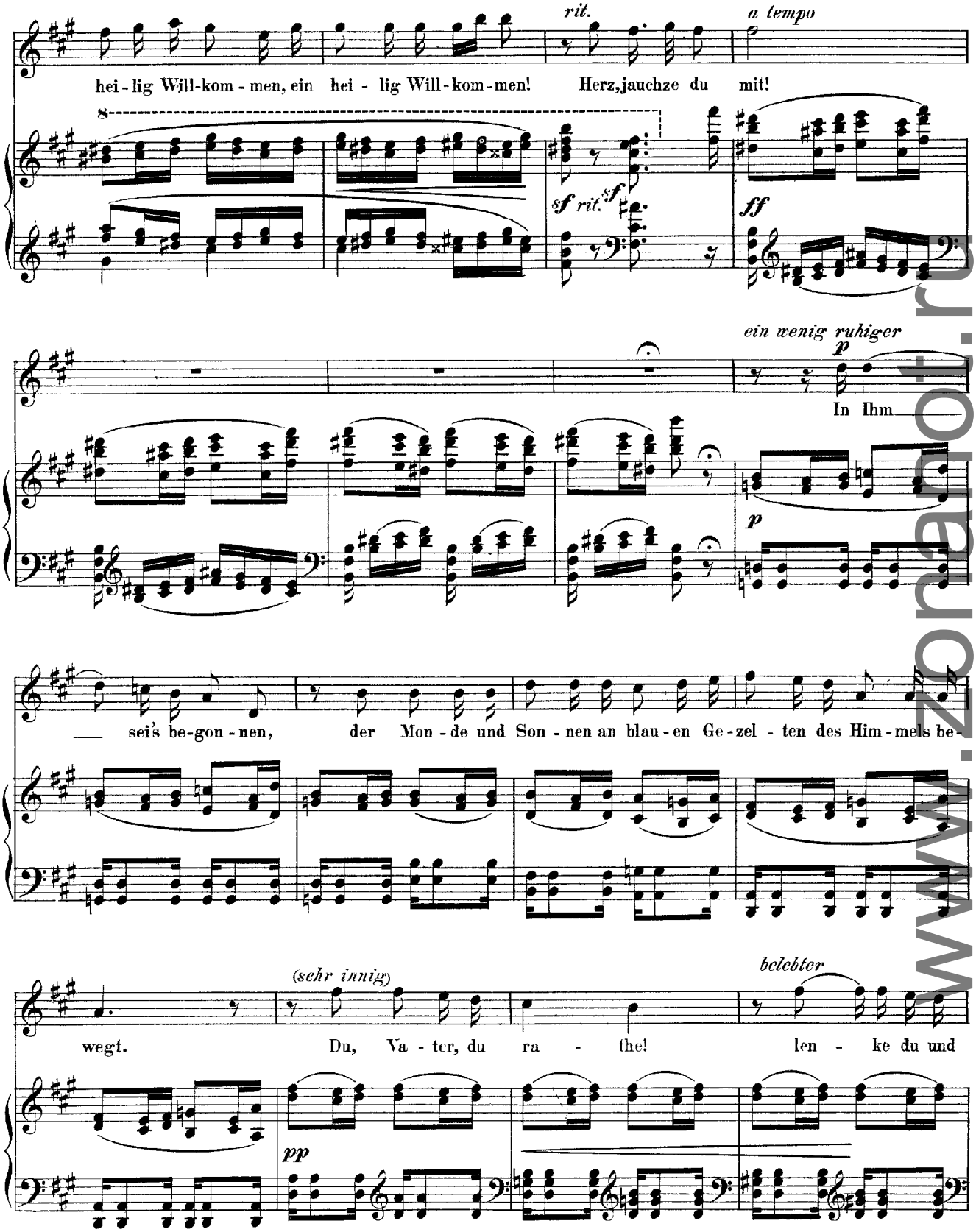

www.zonanot.ru

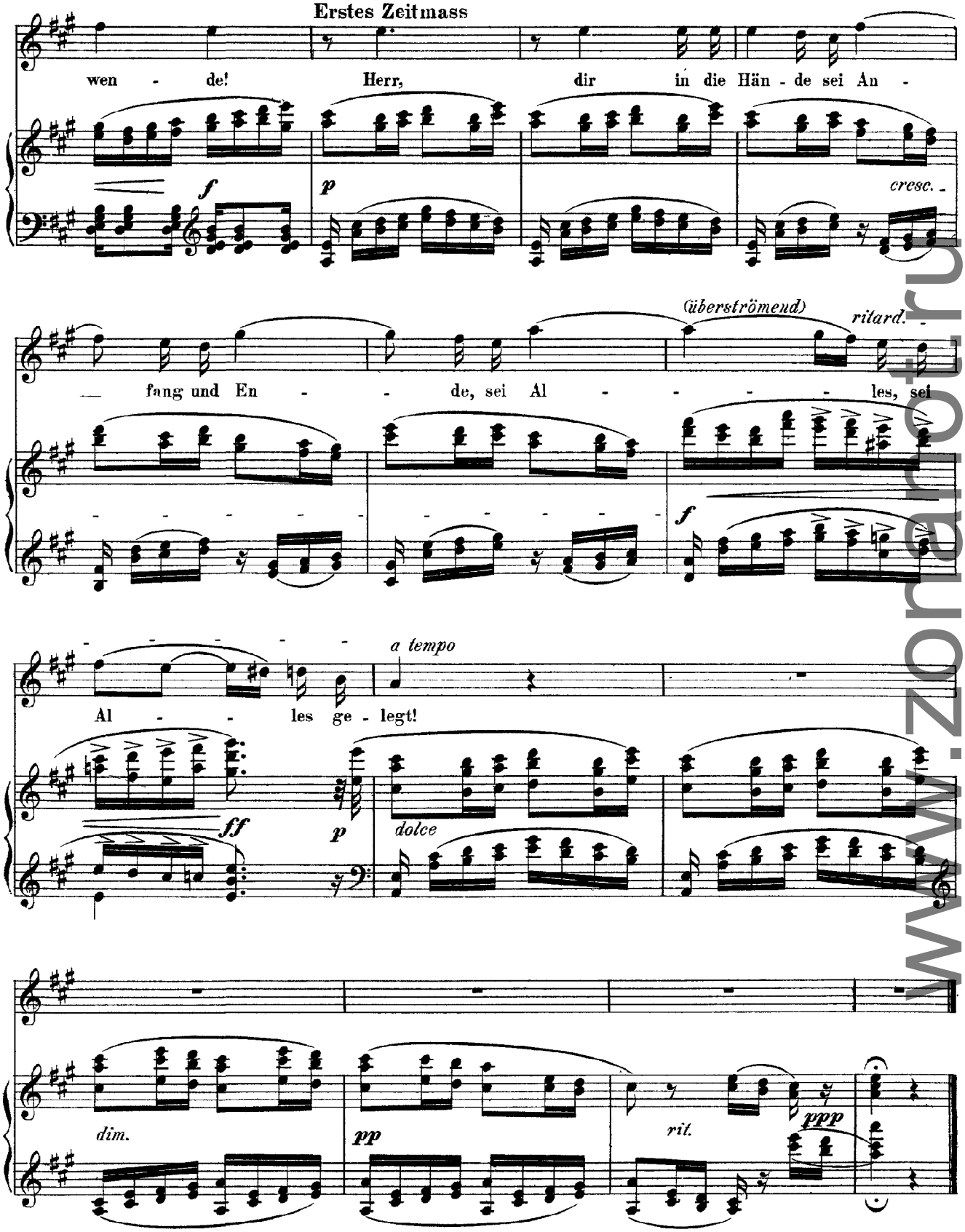

www.zonaroti.ru

Wolf
Gebet
(Mörike)

(Smoothly)
Getragen

p *mf*

(with devotion and fervour)
(fromm und innig)

Herr! schi-cke was du willt, ein
Lord send what Thou deem'st best_ Be

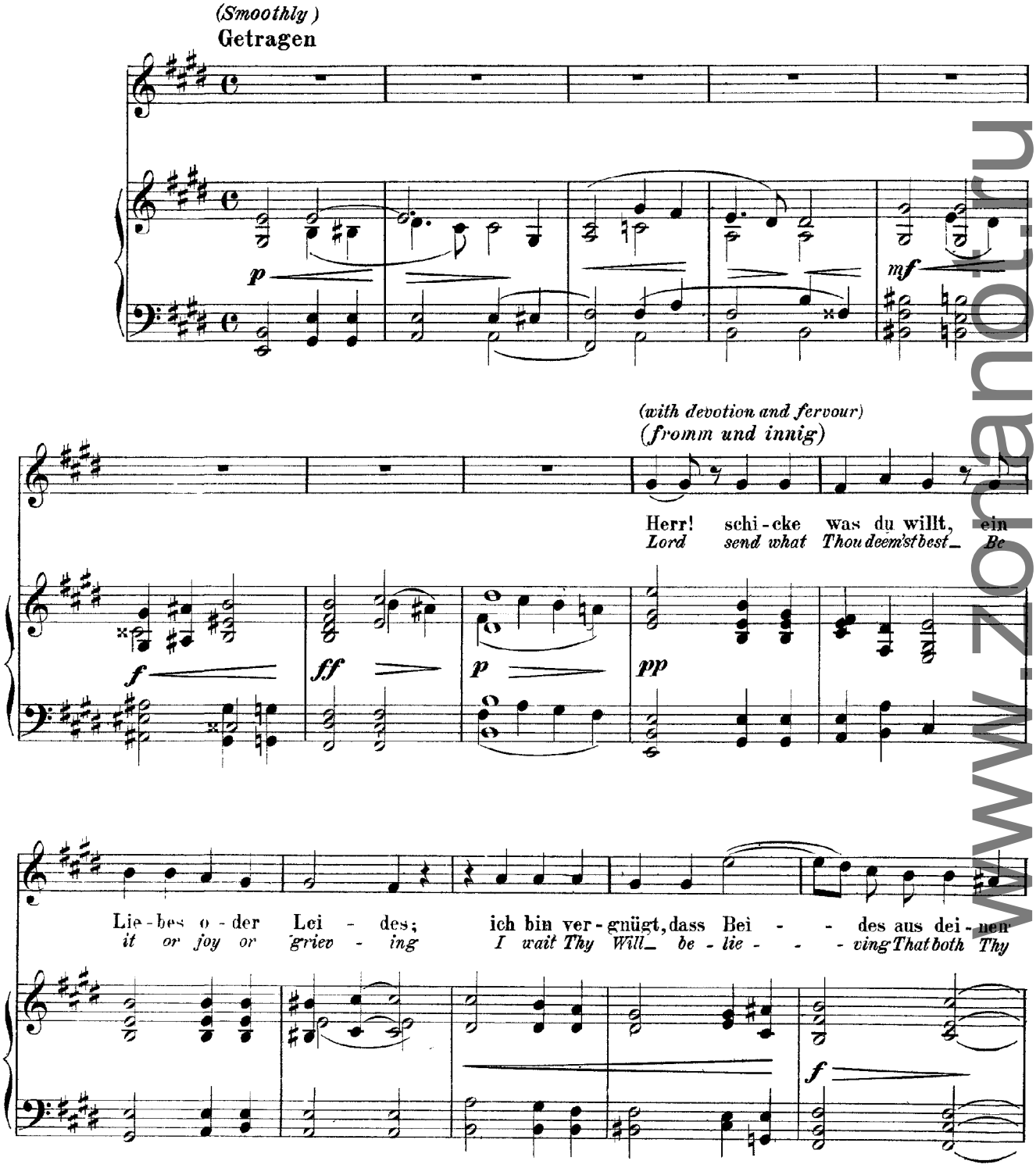

f *ff* *p* *pp*

Lie-bes o-der Lei - des; ich bin ver-gnügt, dass Bei - - des aus dei-nen
it or joy or griev - ing I wait Thy Will_ be-lie - - - ving That both Thy

f

www.zonanot.ru

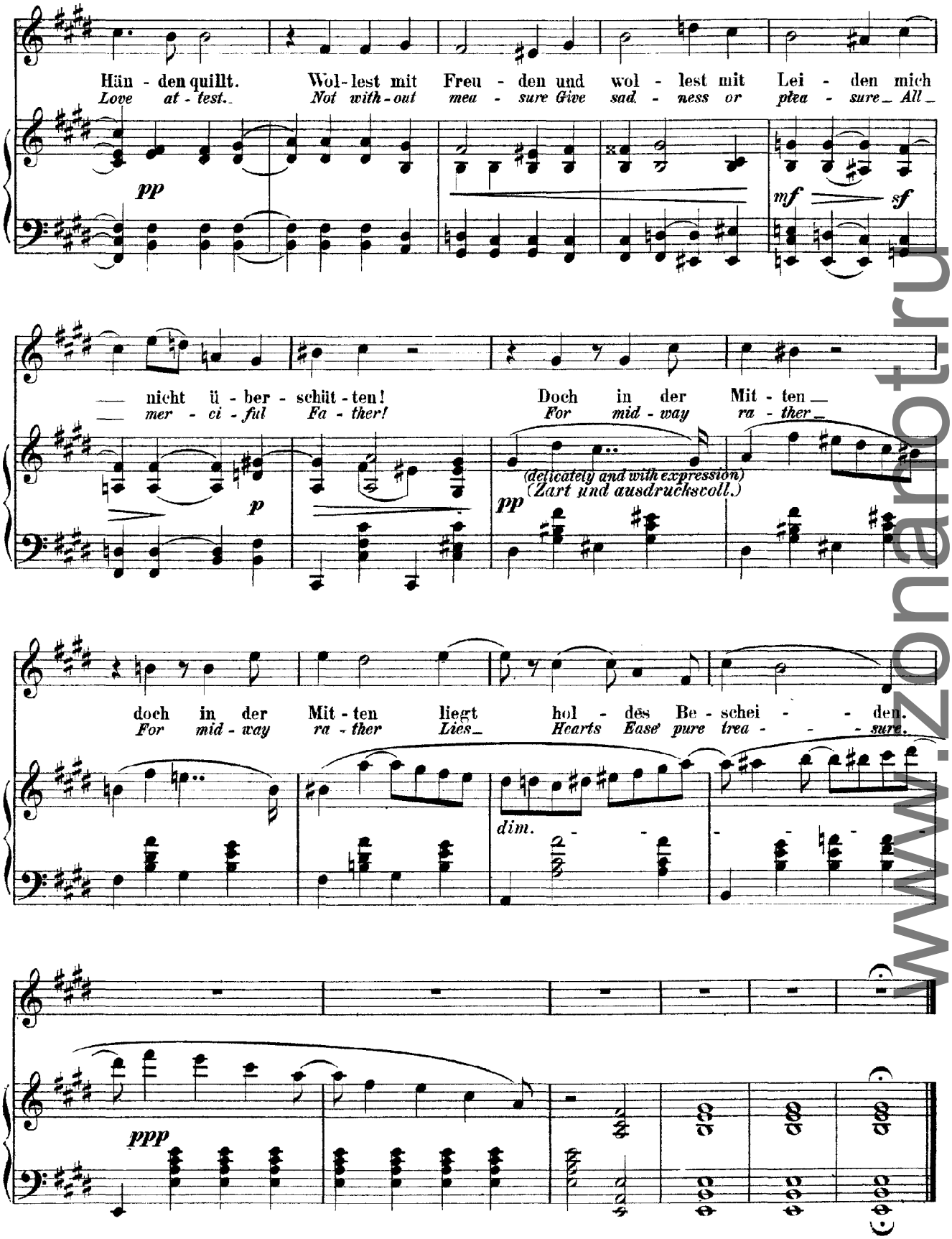

www.zonaroturi.ru

Wolf
An den Schlaf
(Mörike)

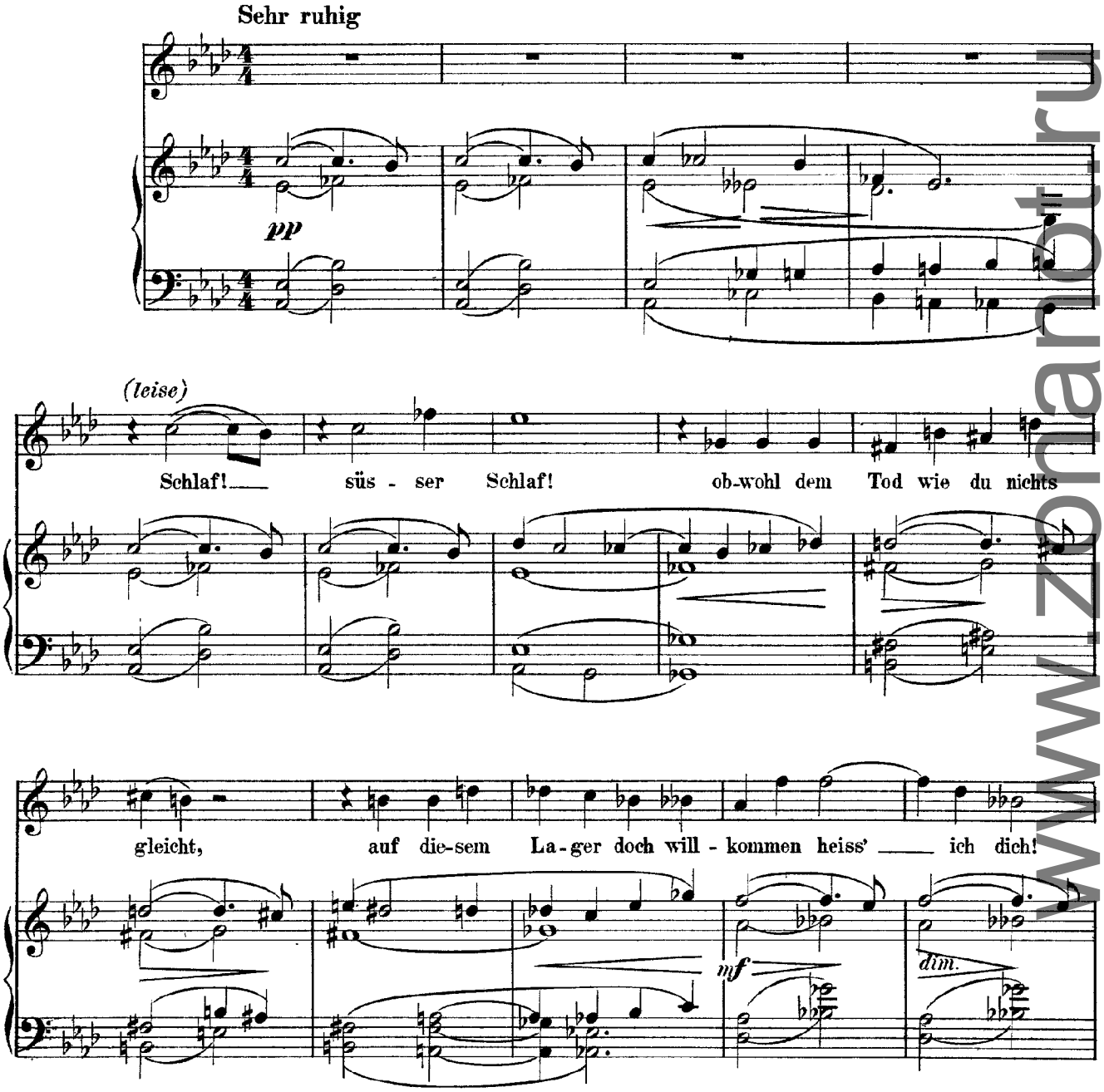

www.znanio.ru

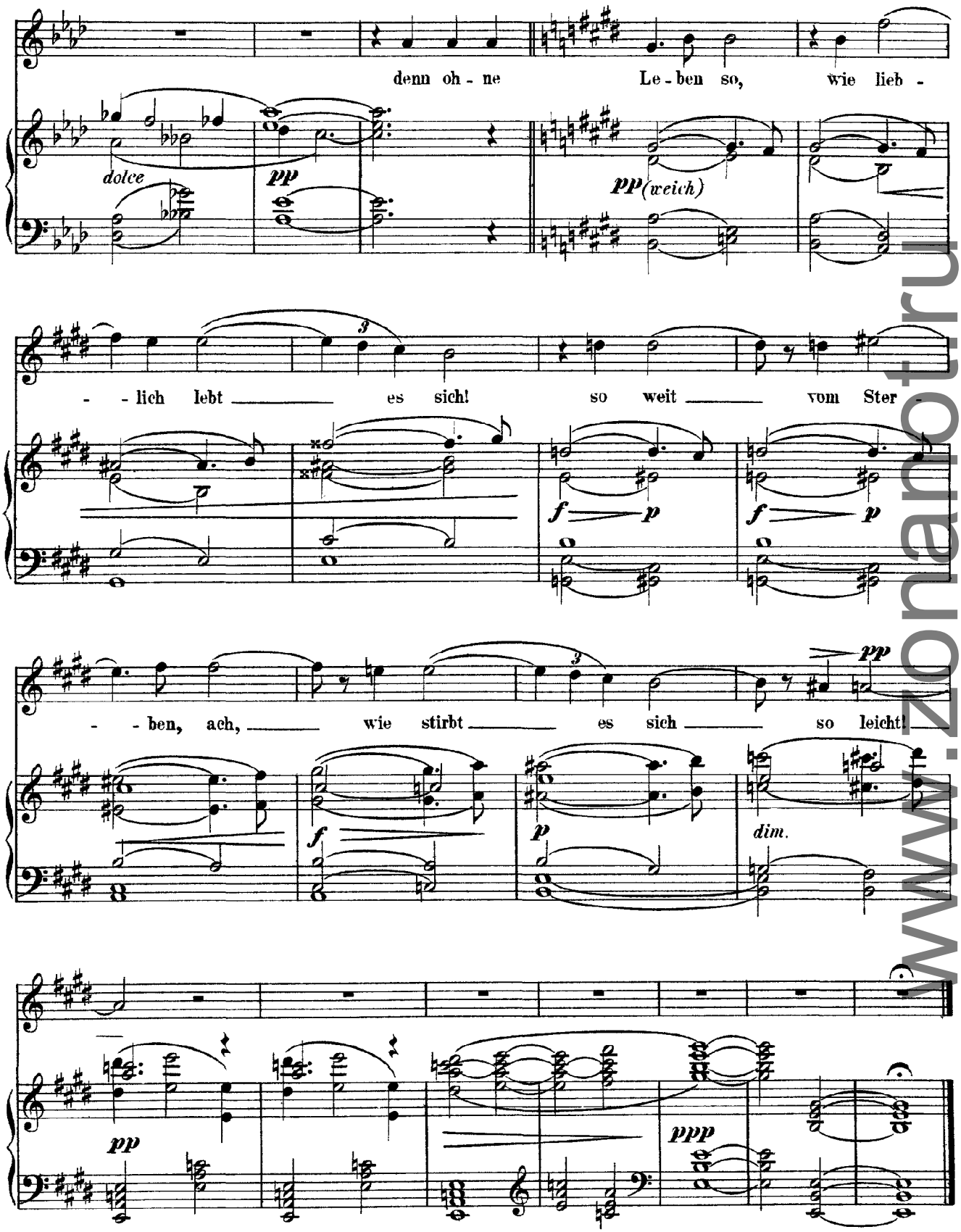

www.zonaotrun

Wolf
Neue Liebe
(Mörike)

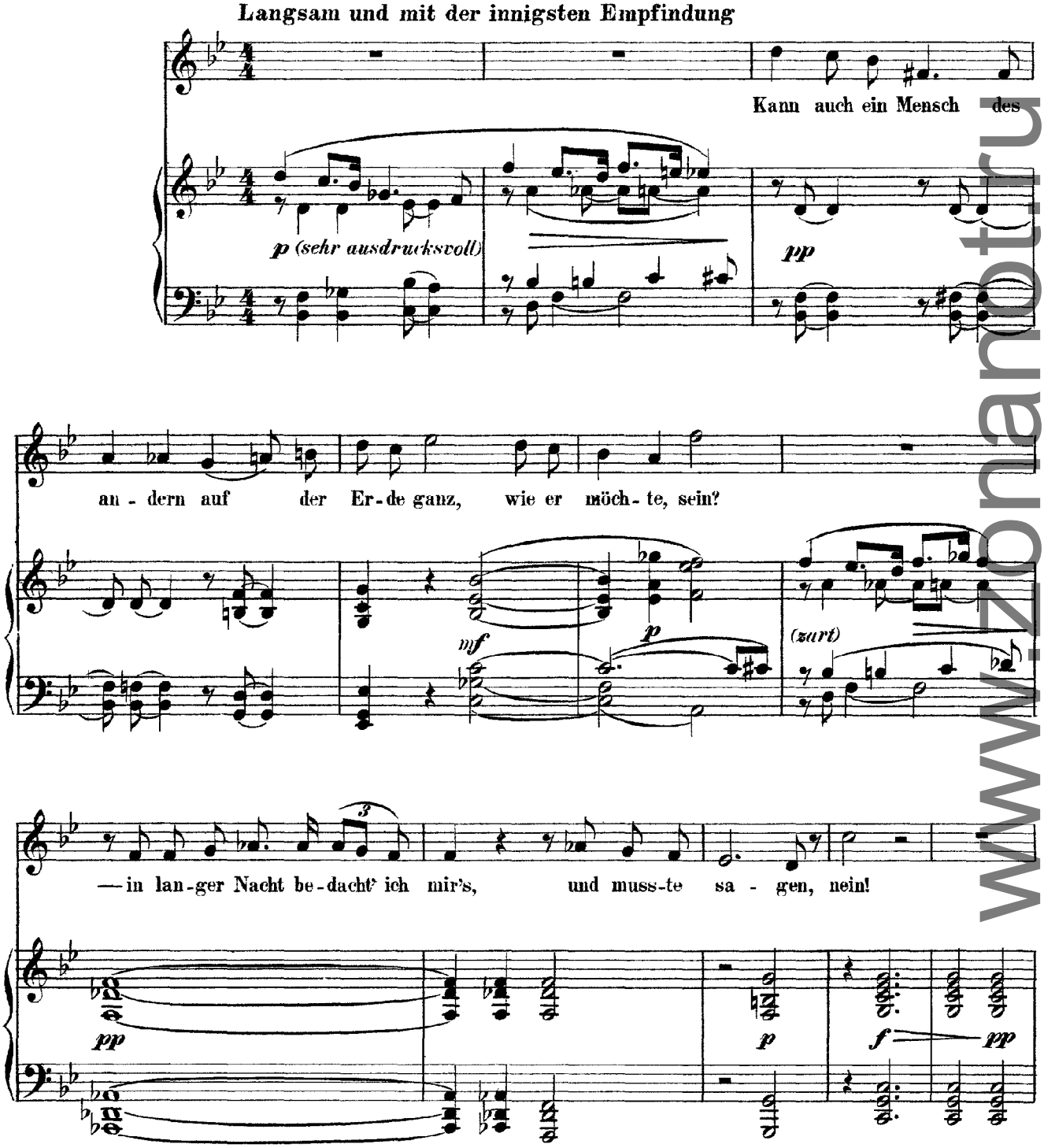

www.znanotr.ru

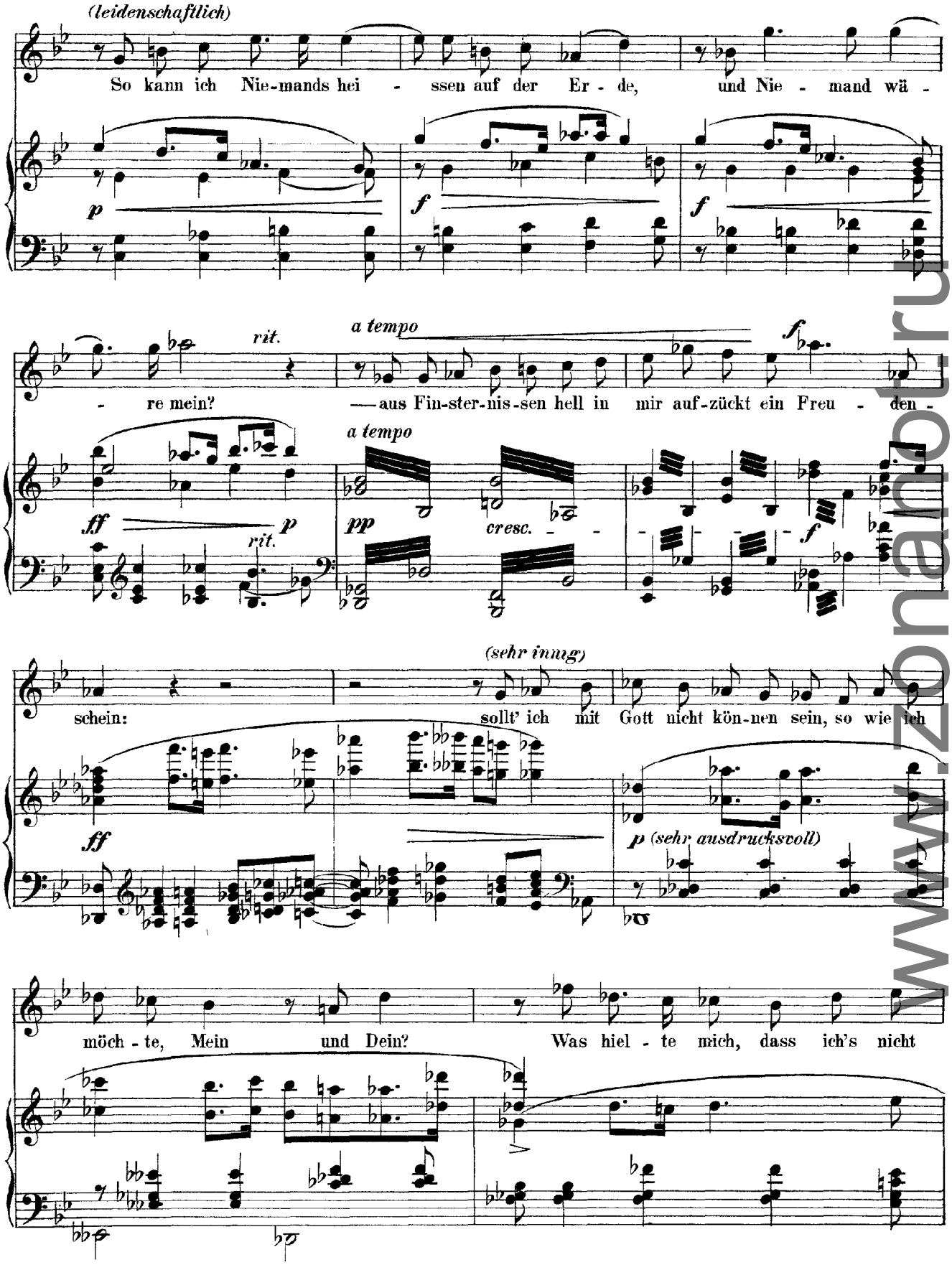

www.zbnaotru

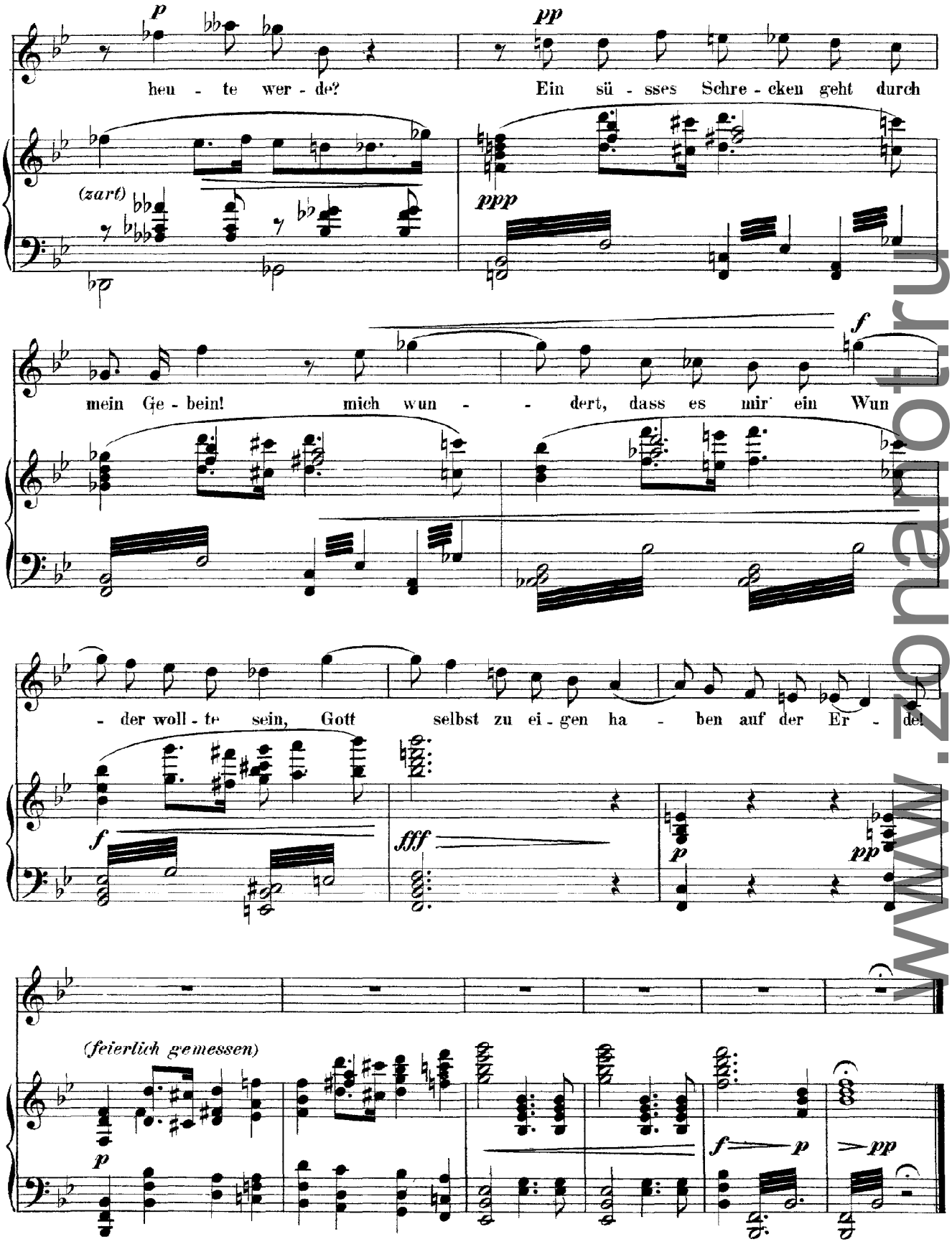

www.znanotr.ru

Wolf
Wo find' ich Trost
(Mörike)

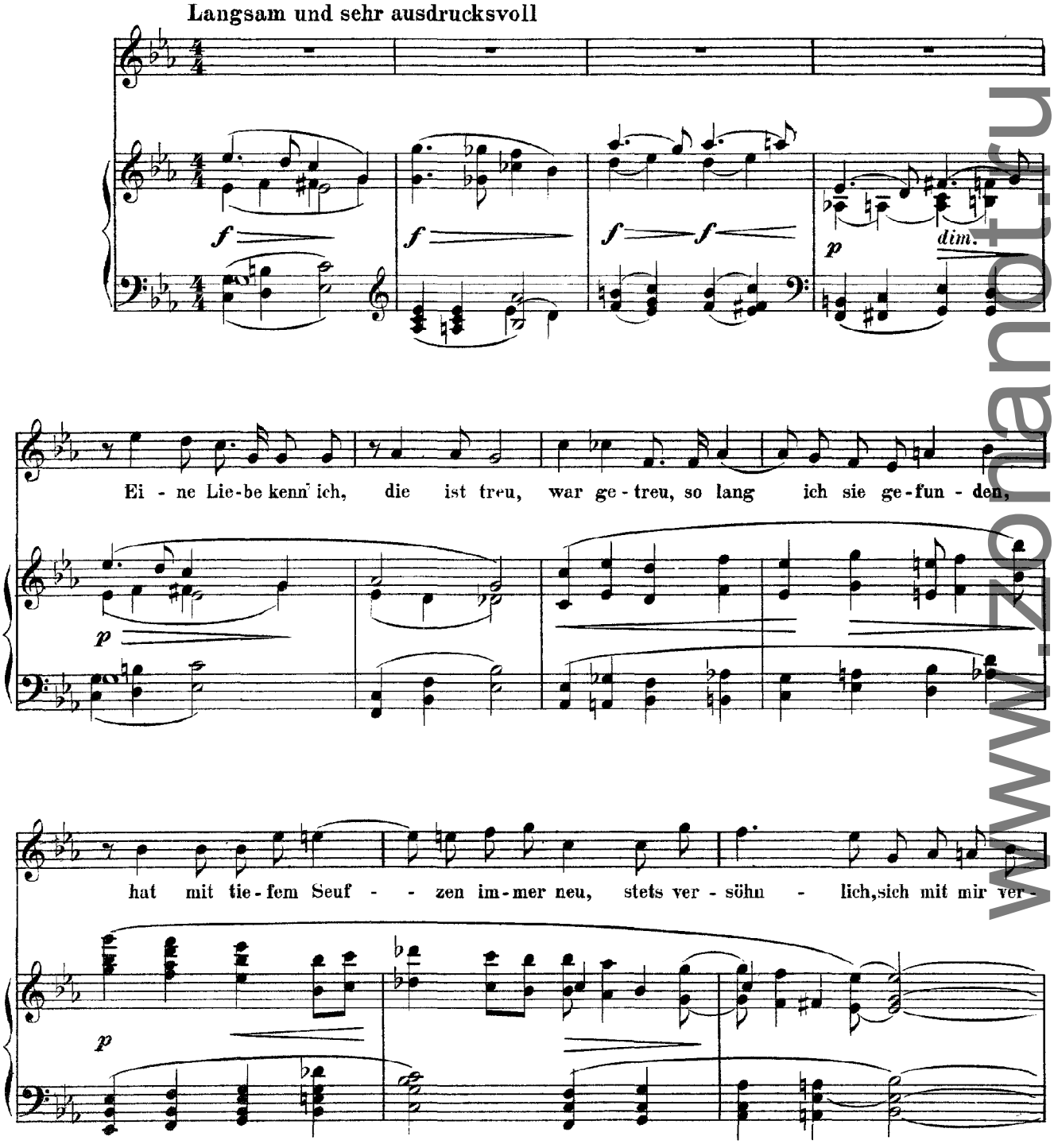

www.znanotu.ru

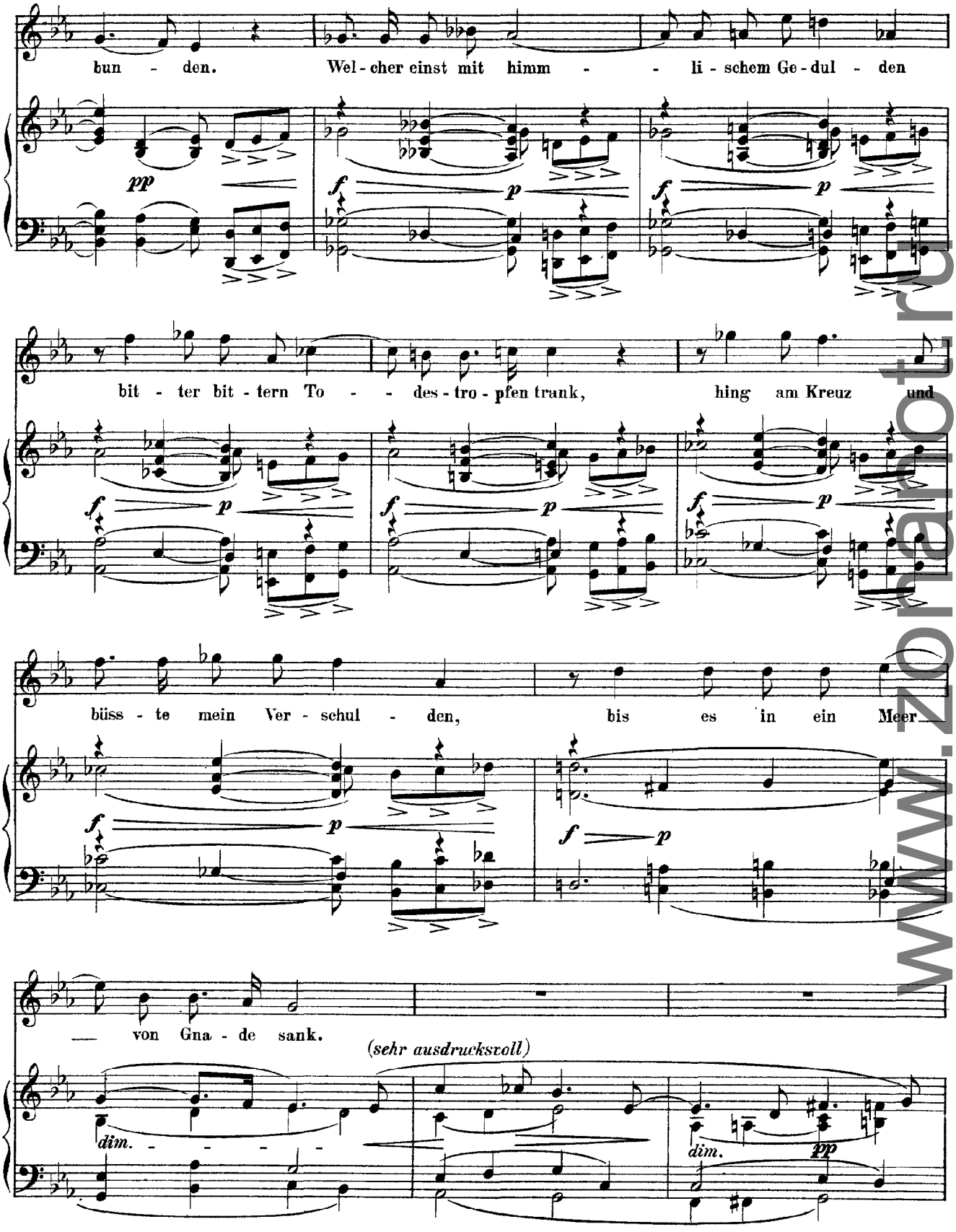

www.zonalart.ru

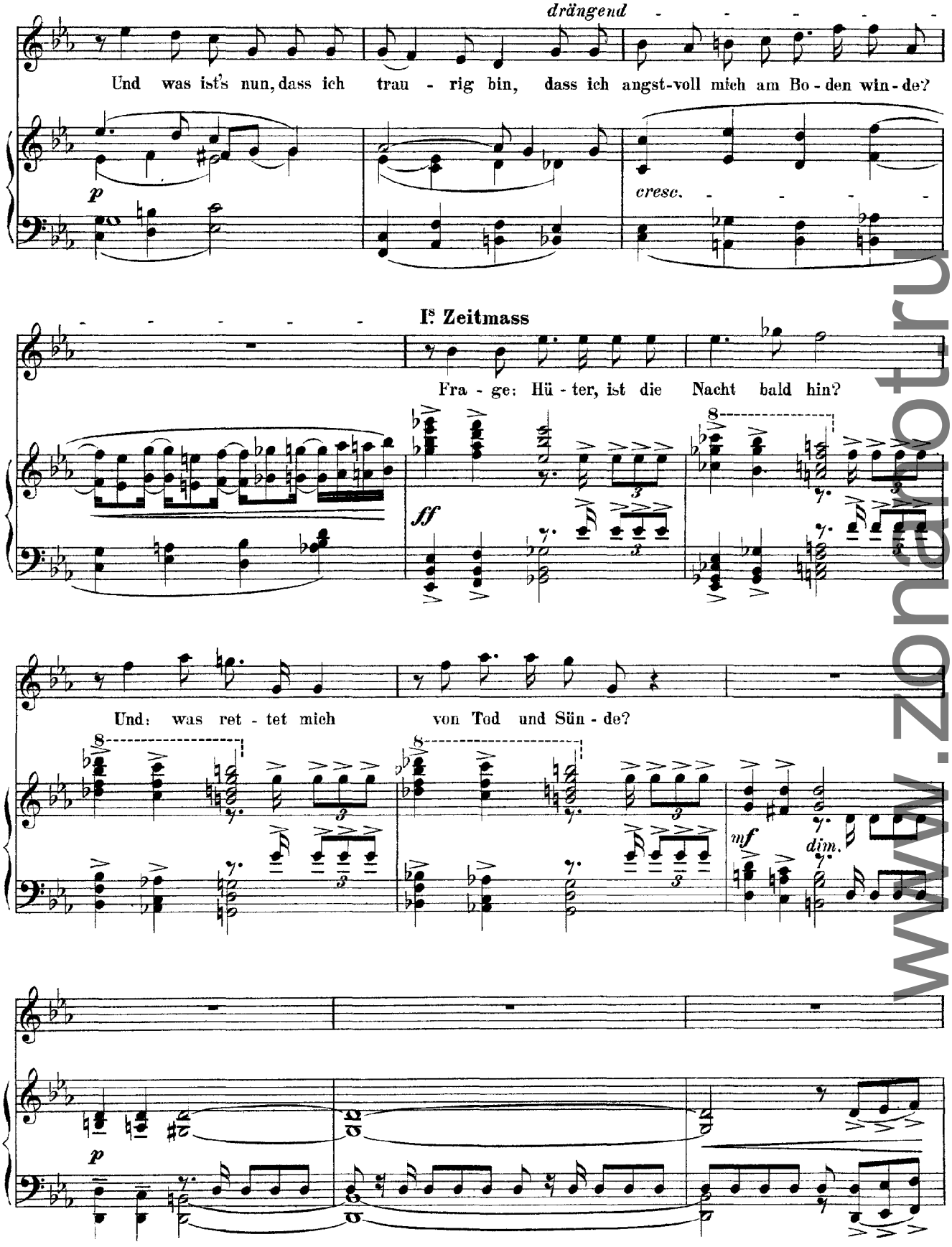

www.zonaotrun

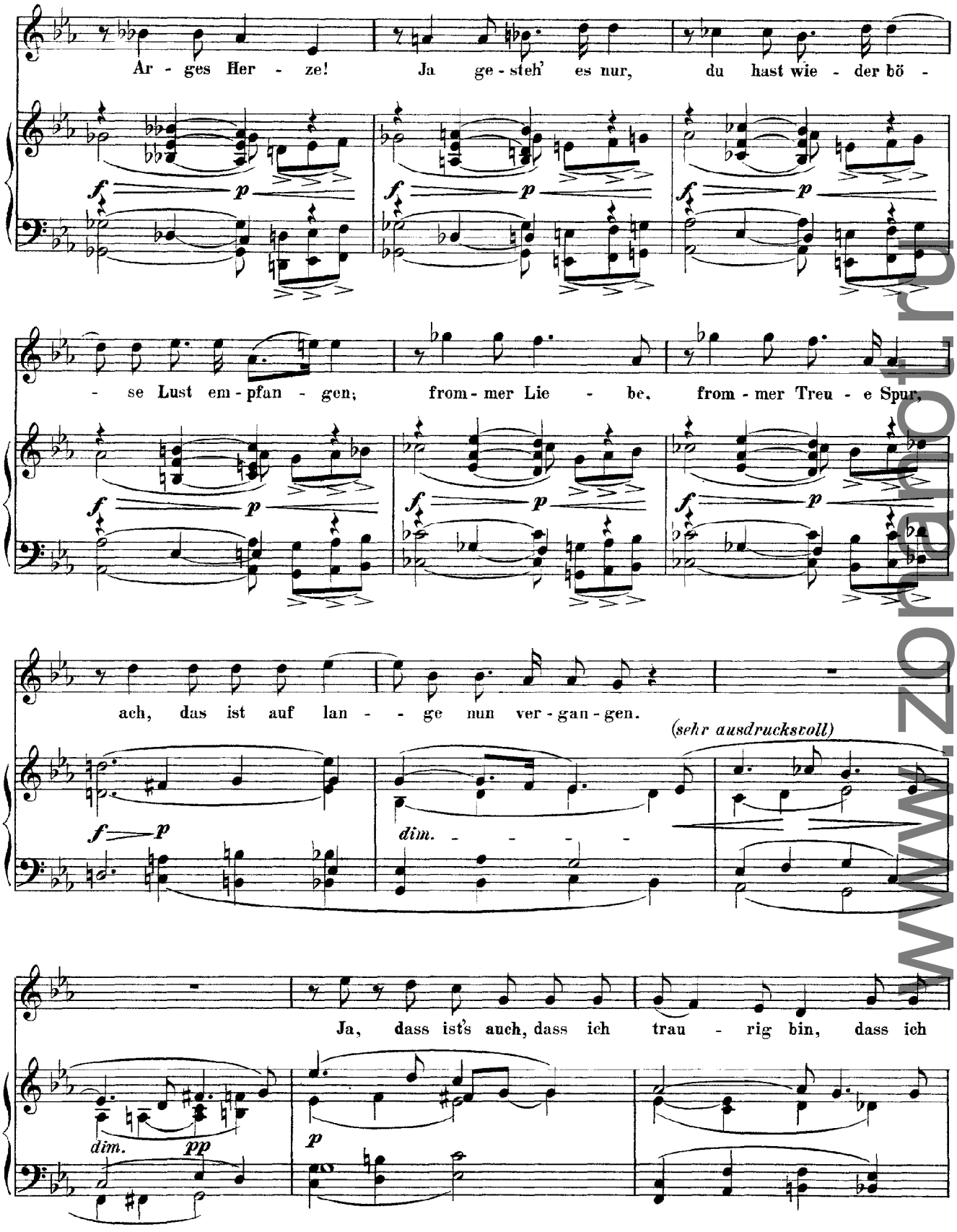
Ar - ges Her - ze! Ja ge - steh' es nur, du hast wie - der bö -
- se Lust em - pfan - gen; from - mer Lie - be, from - mer Treu - e Spur,
ach, das ist auf lan - - ge nun ver - gan - gen.

Ja, dass ist's auch, dass ich trau - rig bin, dass ich

www.zohanot.ru

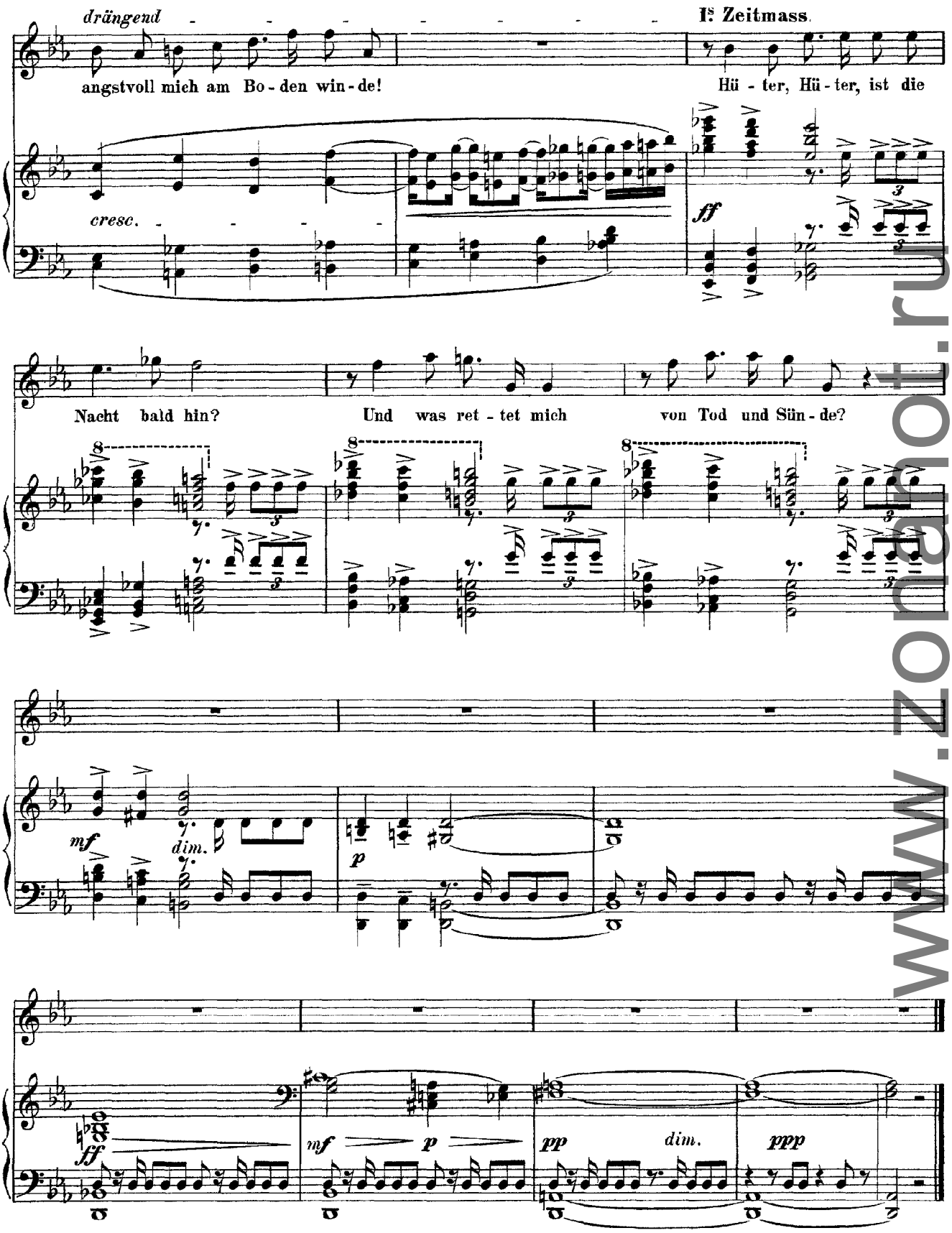
drängend
I.s Zeitmass.
angstvoll mich am Bo - den win - de!
Hü - ter, Hü - ter, ist die
cresc.
ff
Nacht bald hin?
Und was ret - tet mich
von Tod und Sün - de?
mf
dim.
p
ff
mf
p
pp
dim.
ppp

www.zonar.ru