Wolf

Morgentau

(Attributed to Reinhold)

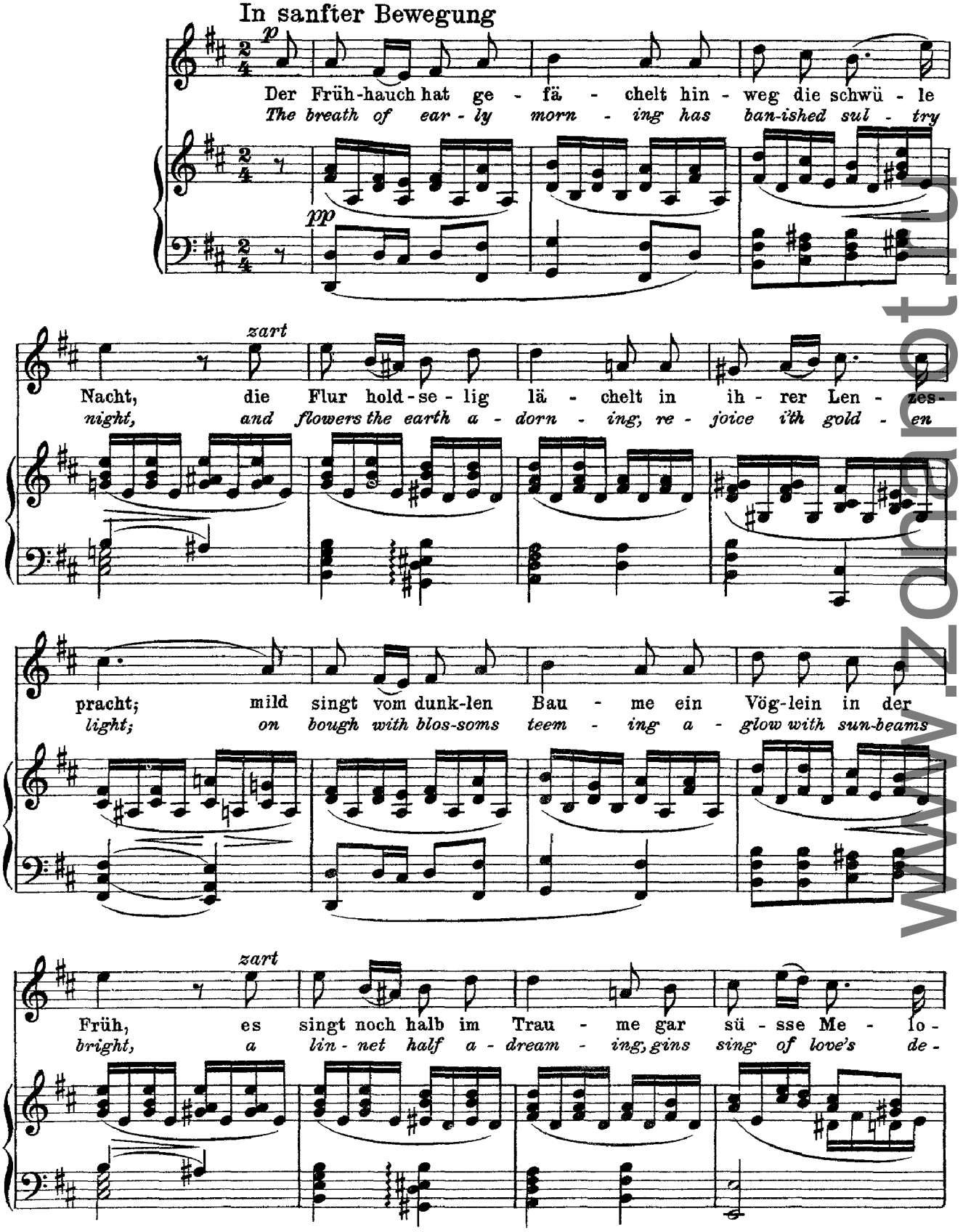

www.zoot.ru

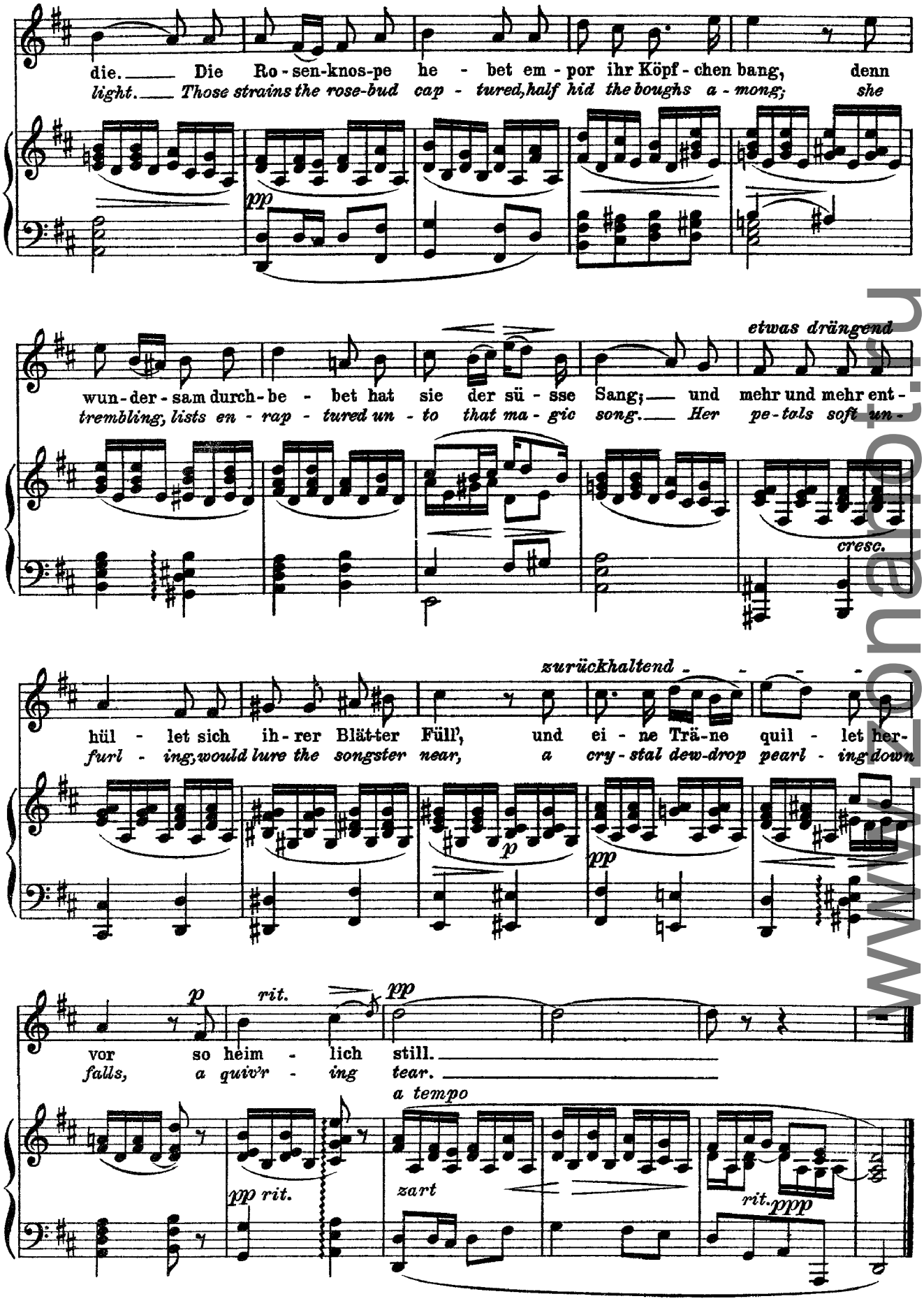

www.tonabt.ru

Wolf
Die Spinnerin
(Rückert)

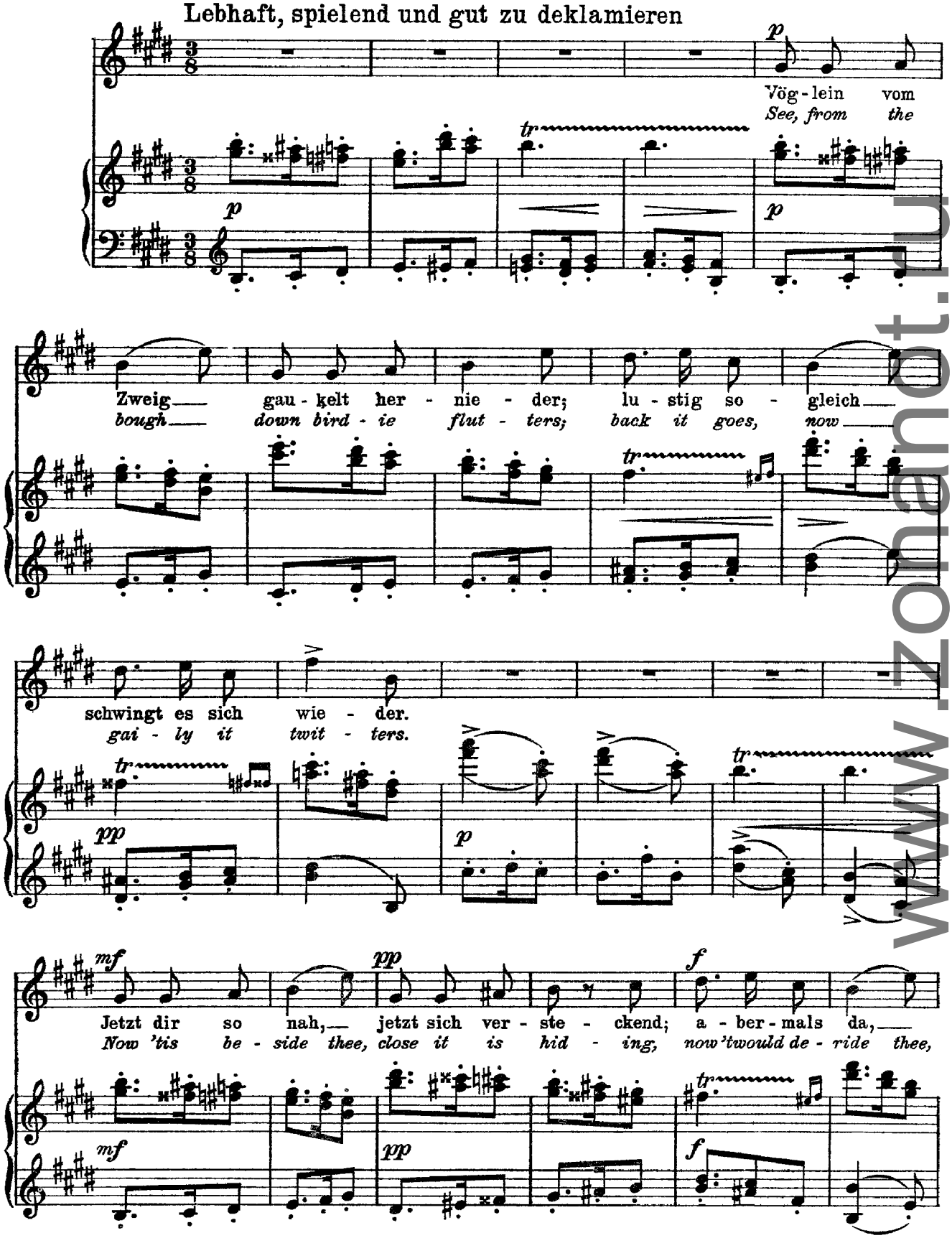

www.zohanot.ru

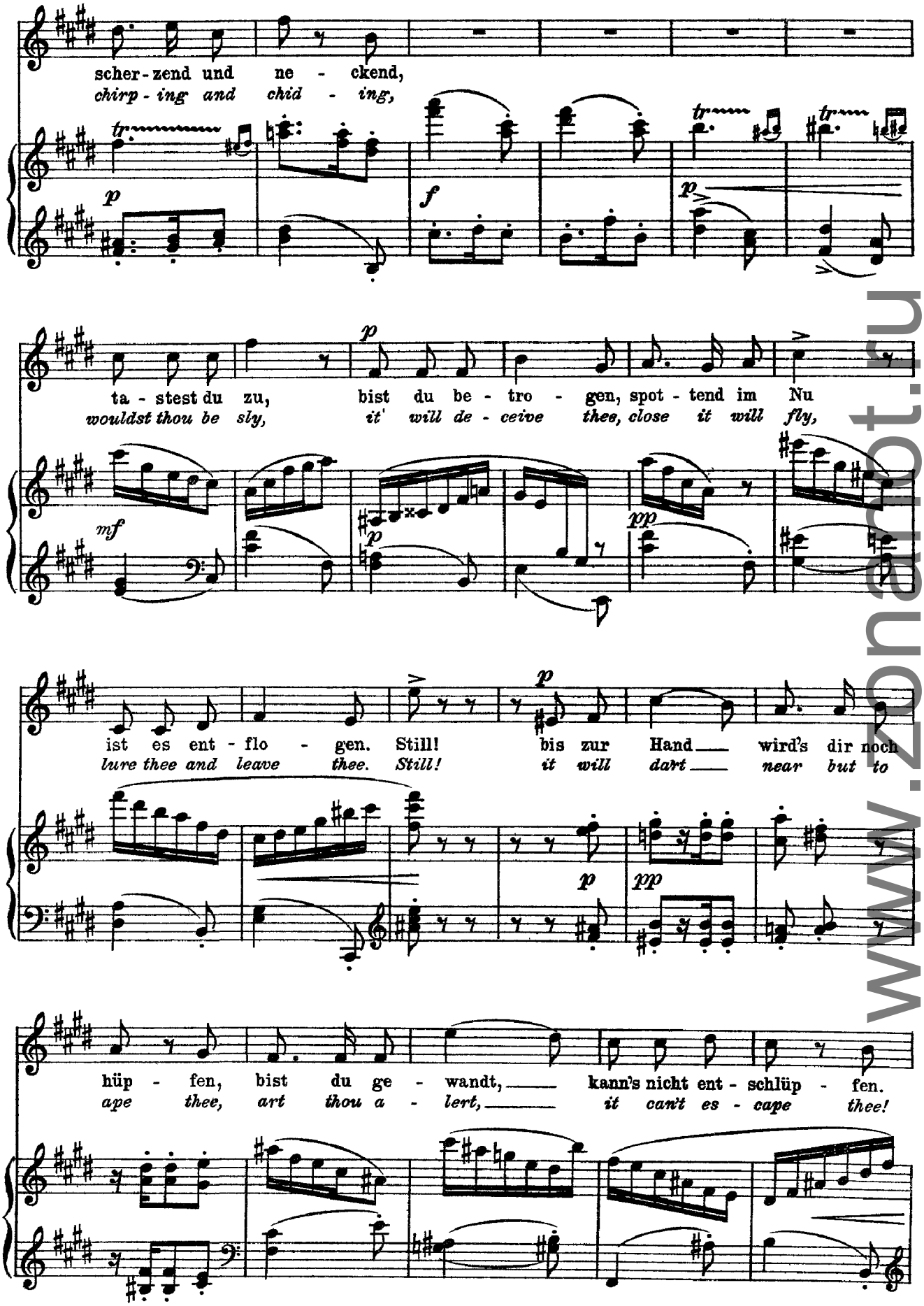

www.zonarbot.ru

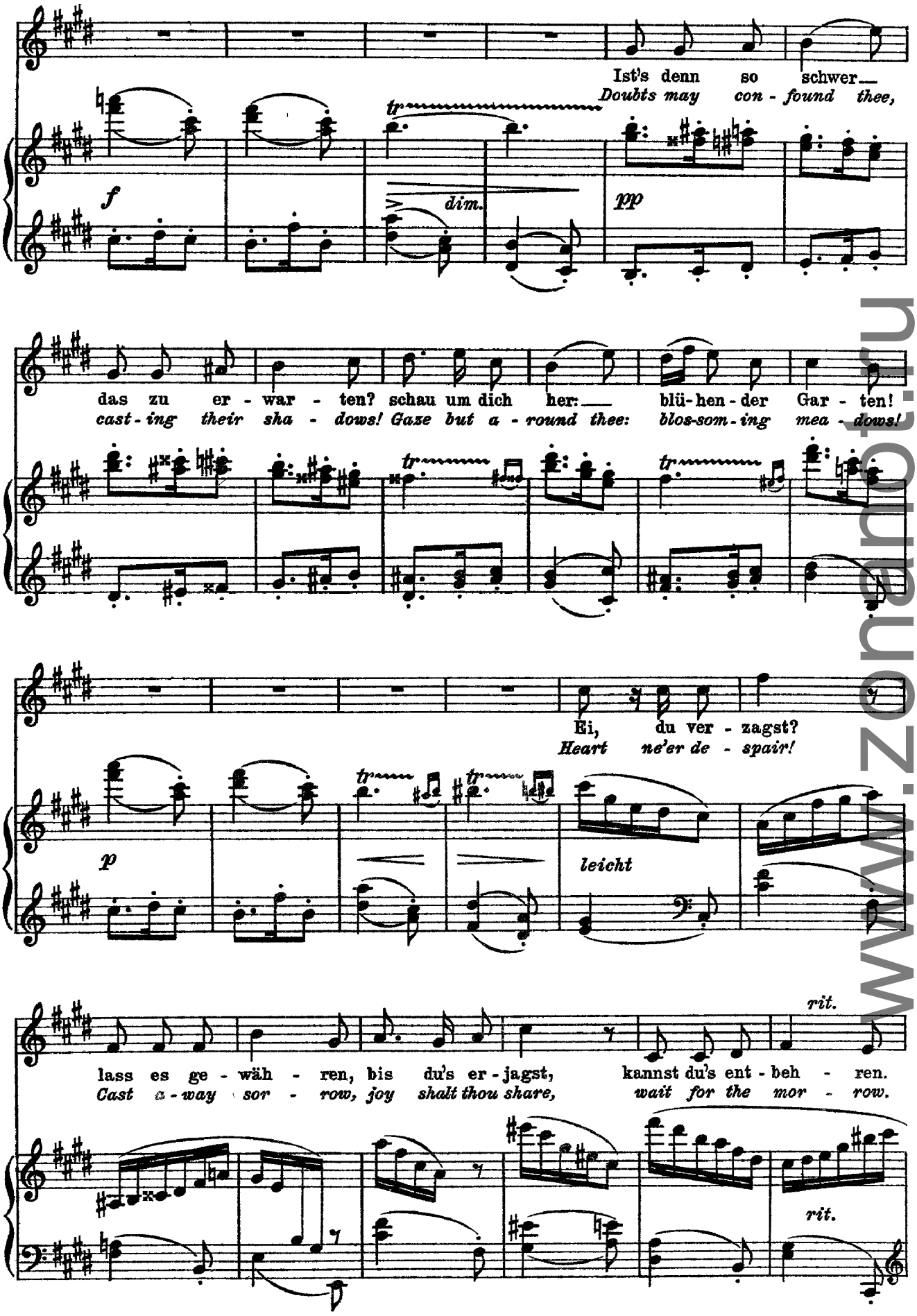

www.zongaton.hu

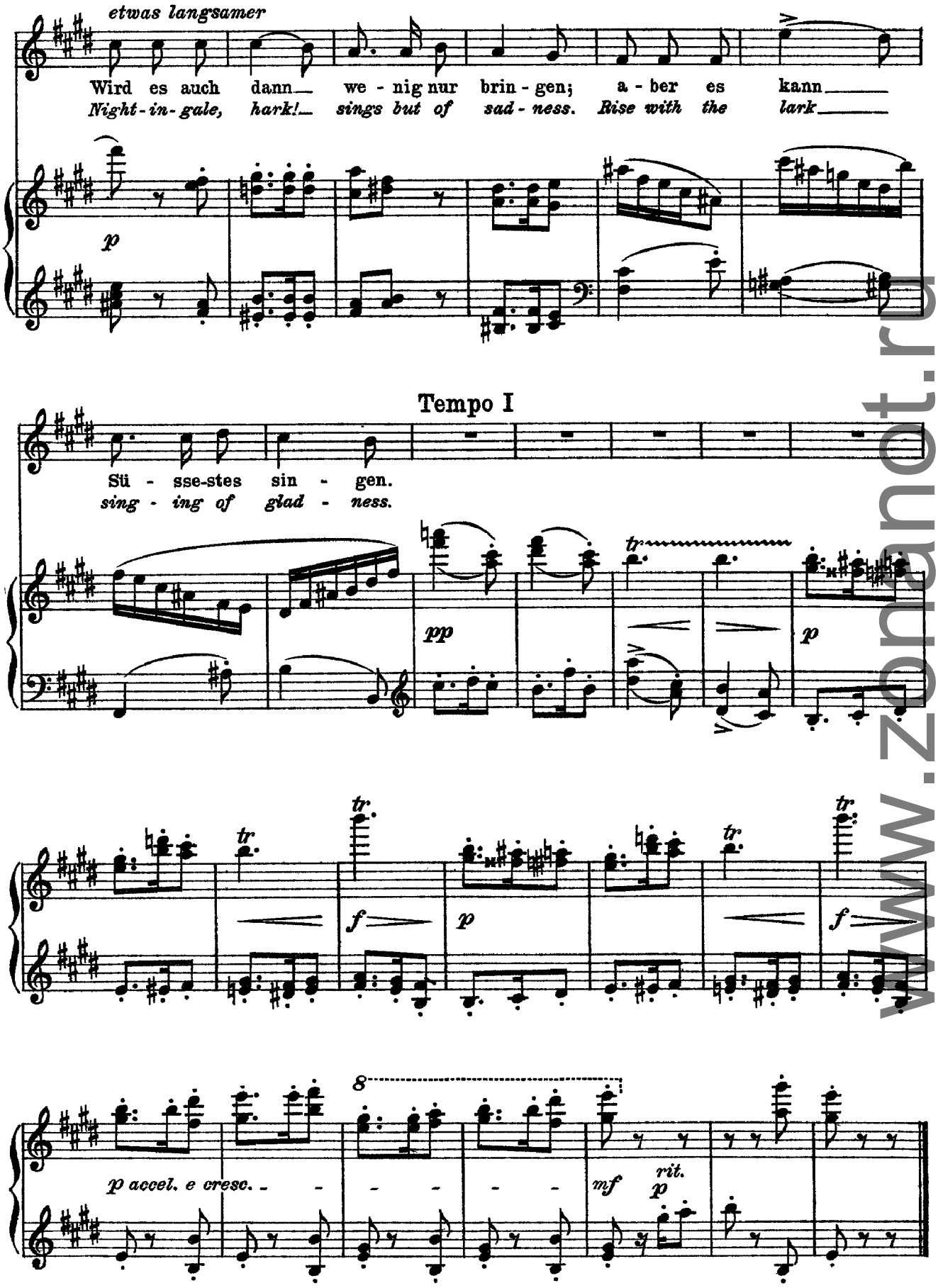

www.zonanot.ru

Wolf
Die Spinnerin
(Rückert)

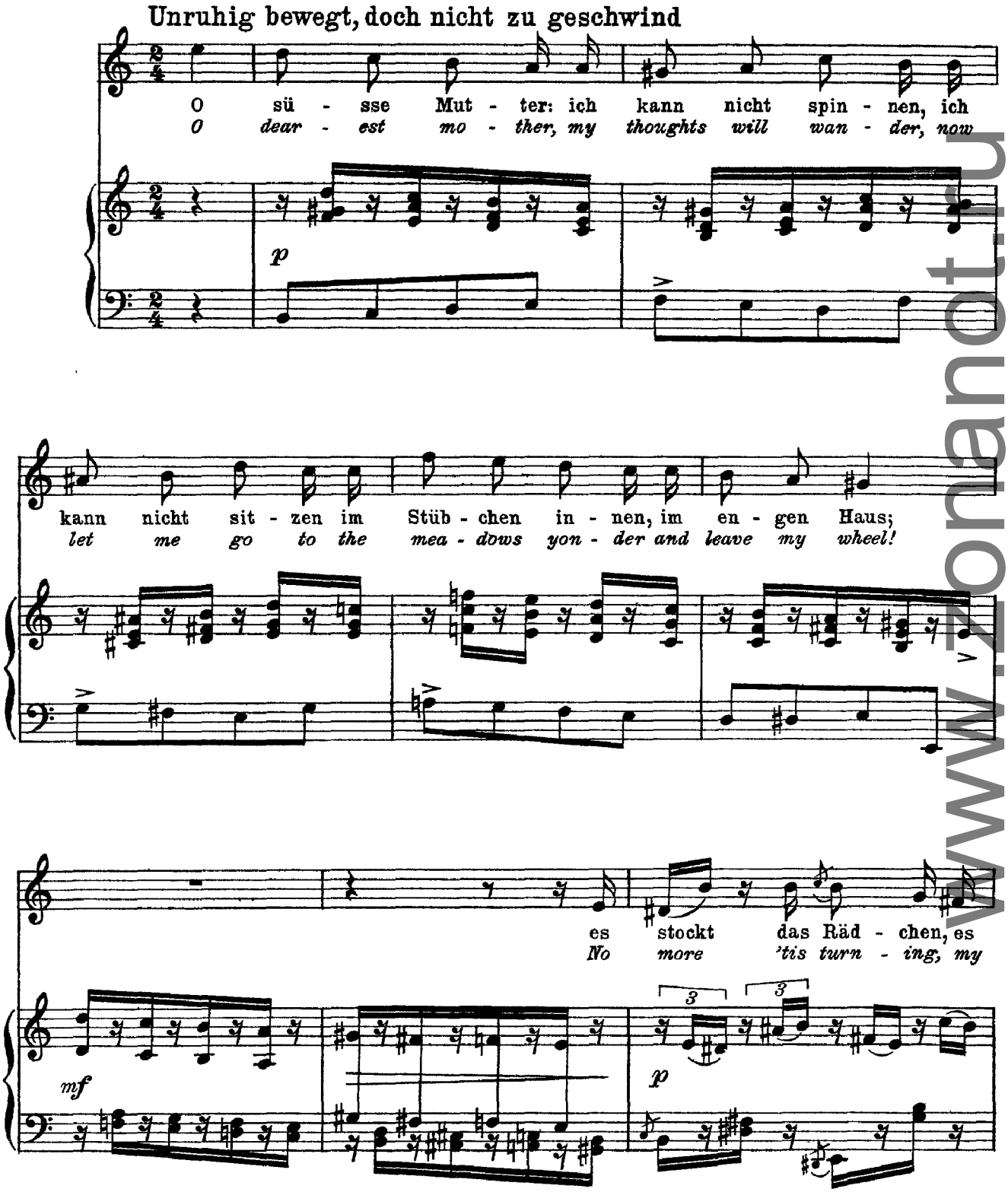
Unruhig bewegt, doch nicht zu geschwind
O sü - sse Mut - ter: ich kann nicht spin - nen, ich
O dear - est mo - ther, my thoughts will wan - der, now

kann nicht sit - zen im Stüb - chen in - nen, im en - gen Haus;
let me go to the mea - dows yon - der and leave my wheel!
es stockt das Räd - chen, es
No more 'tis turn - ing, my

www.zonanot.ru

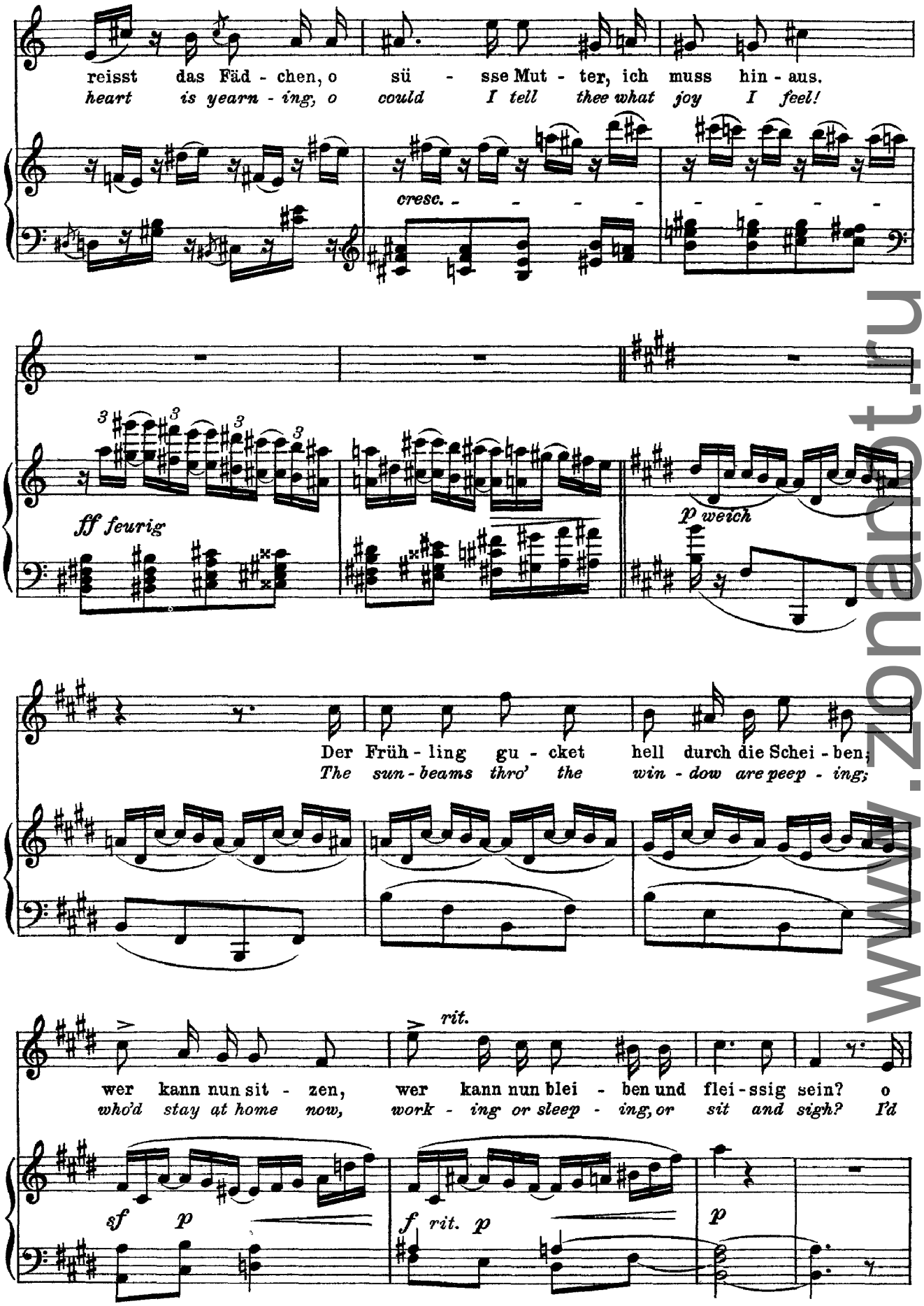

www.zonant.ru

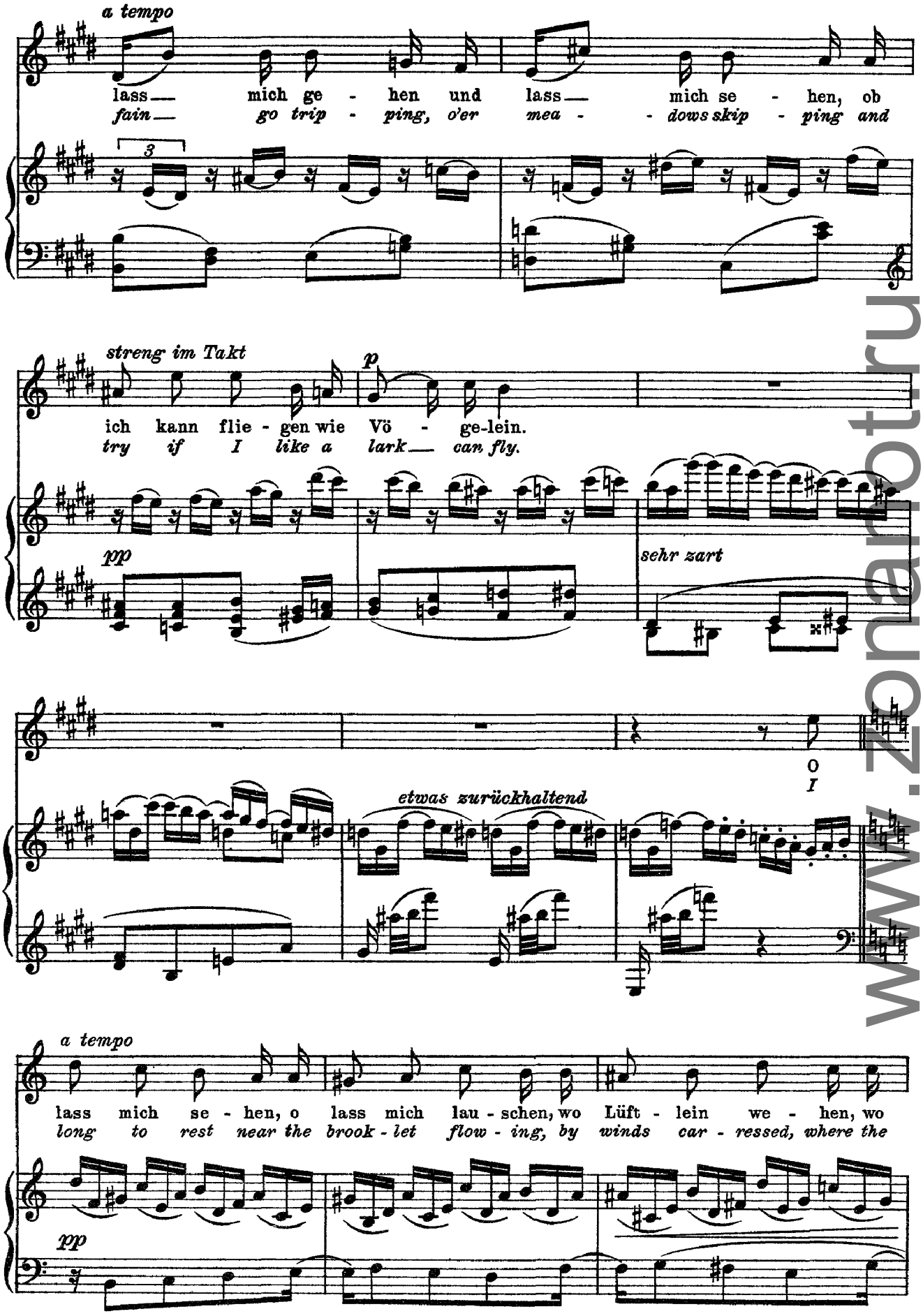

www.zonarotr.ru

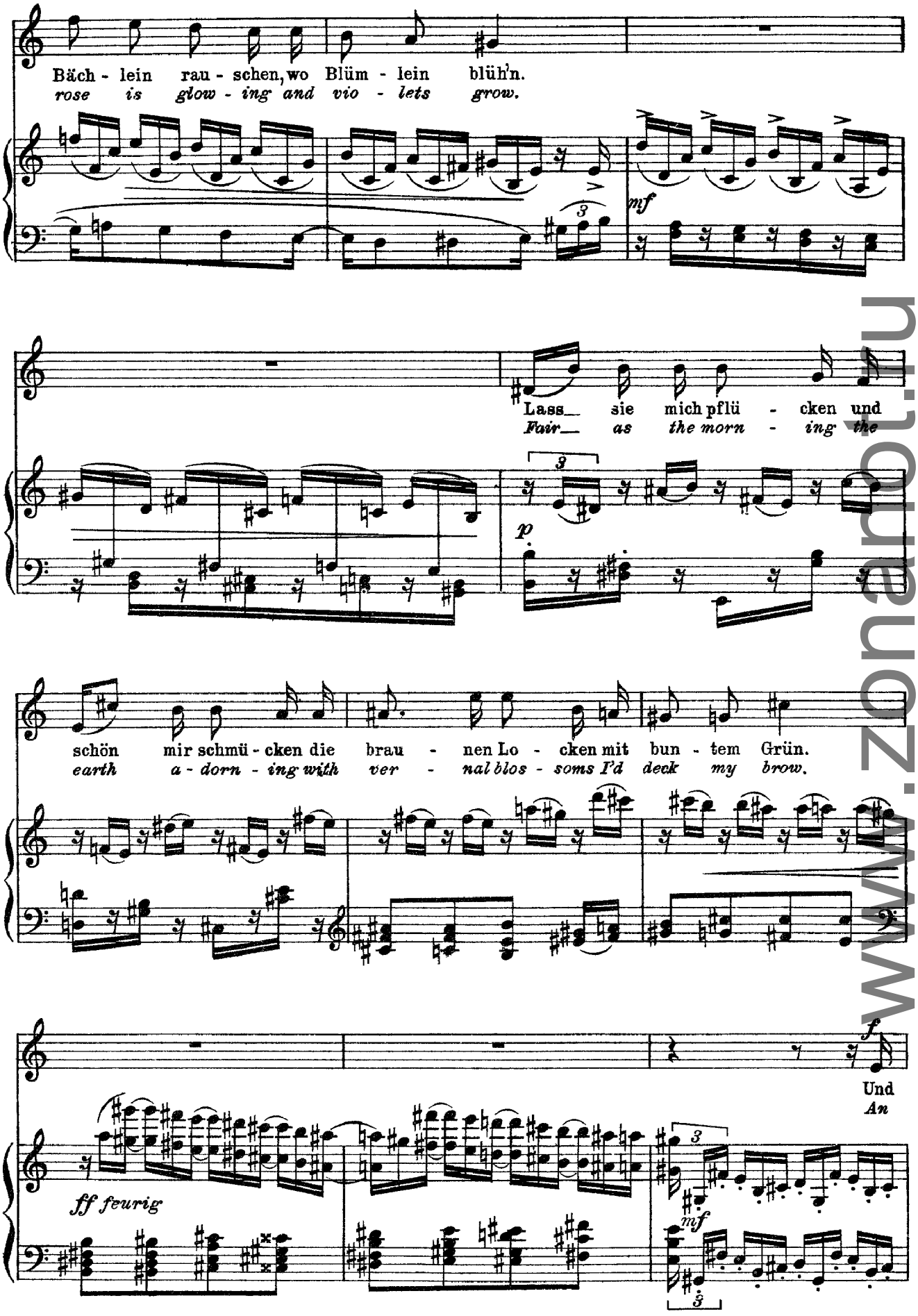

www.zonaabt.hu

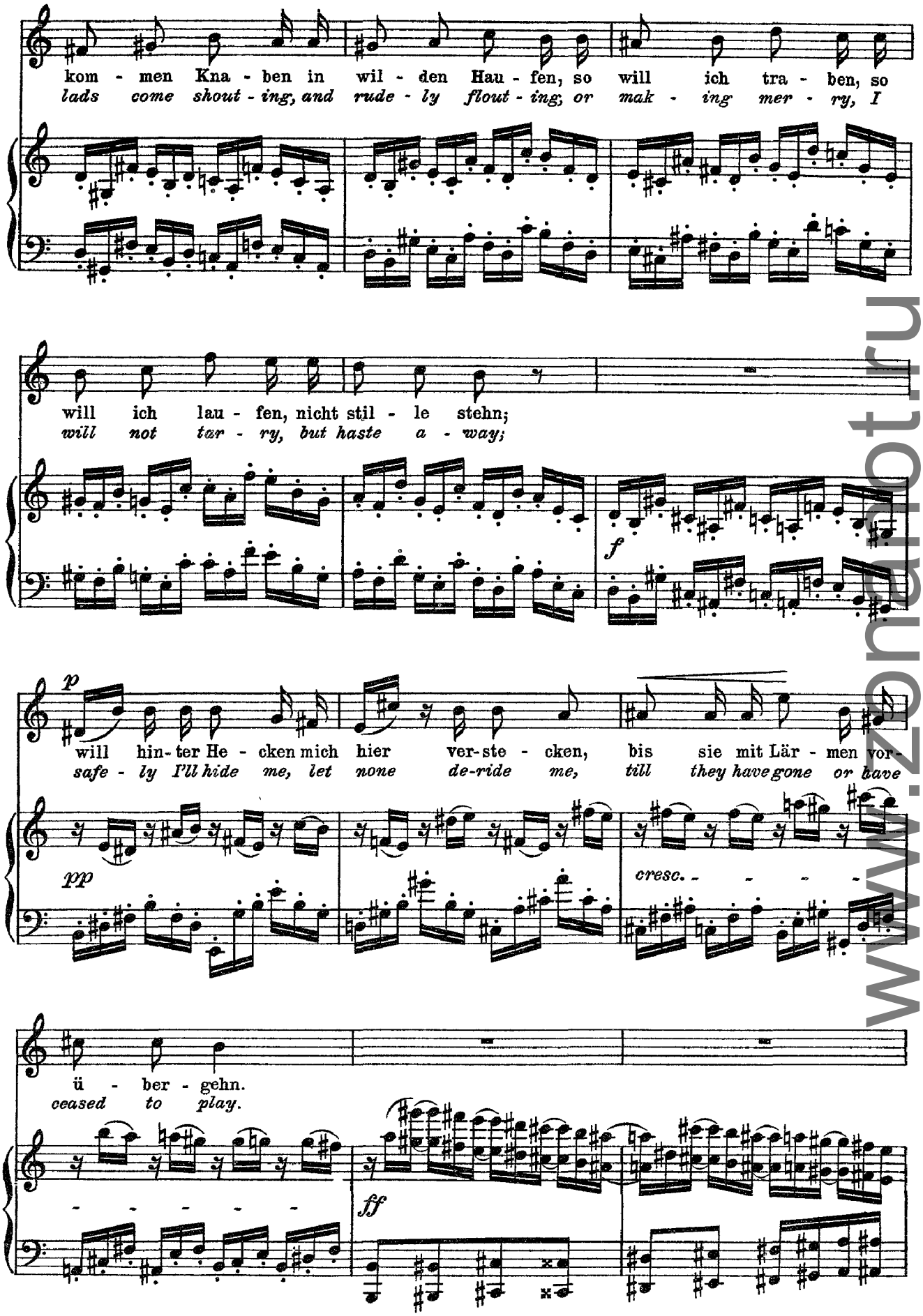

www.zonanot.ru

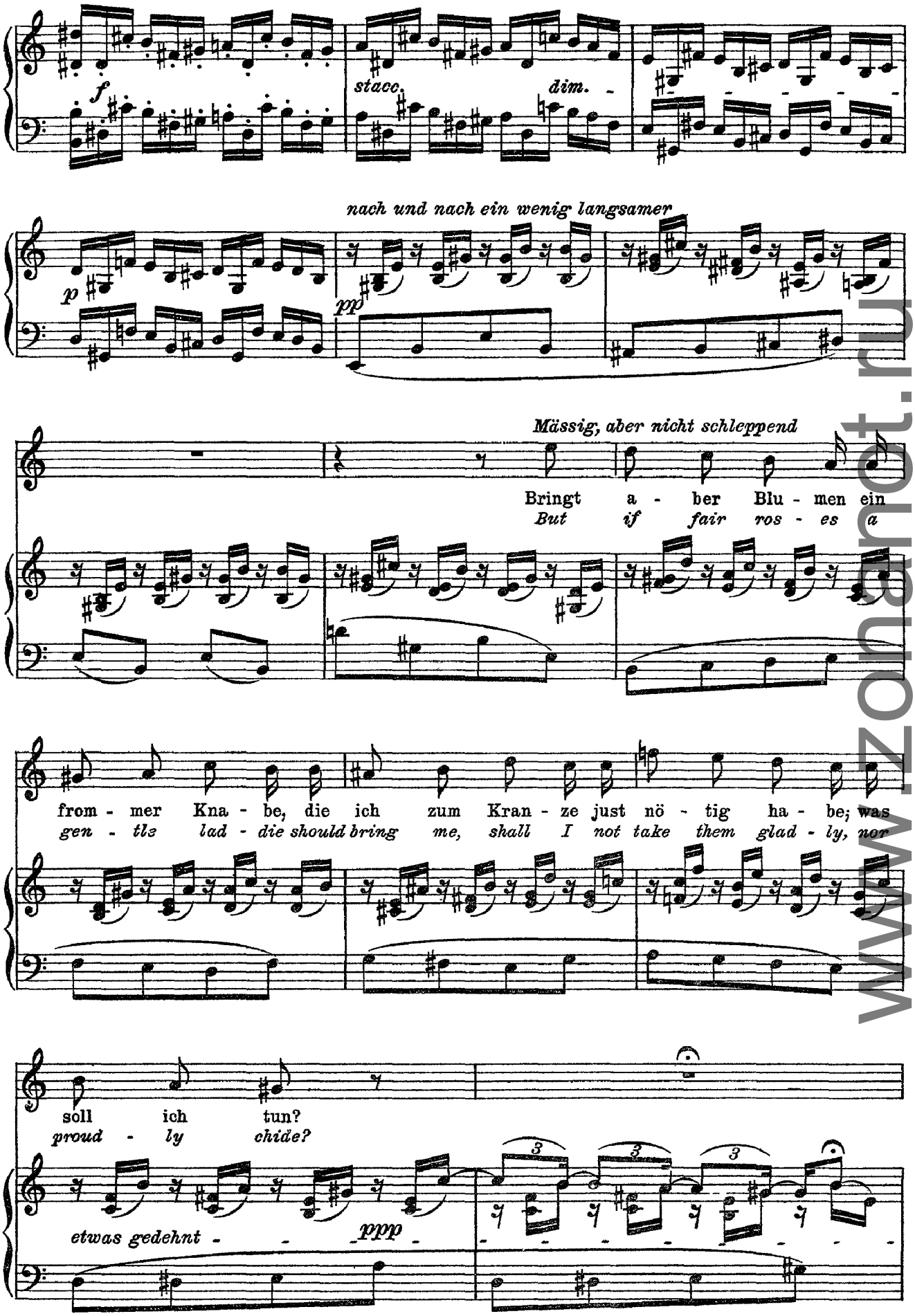

www.zonanot.ru

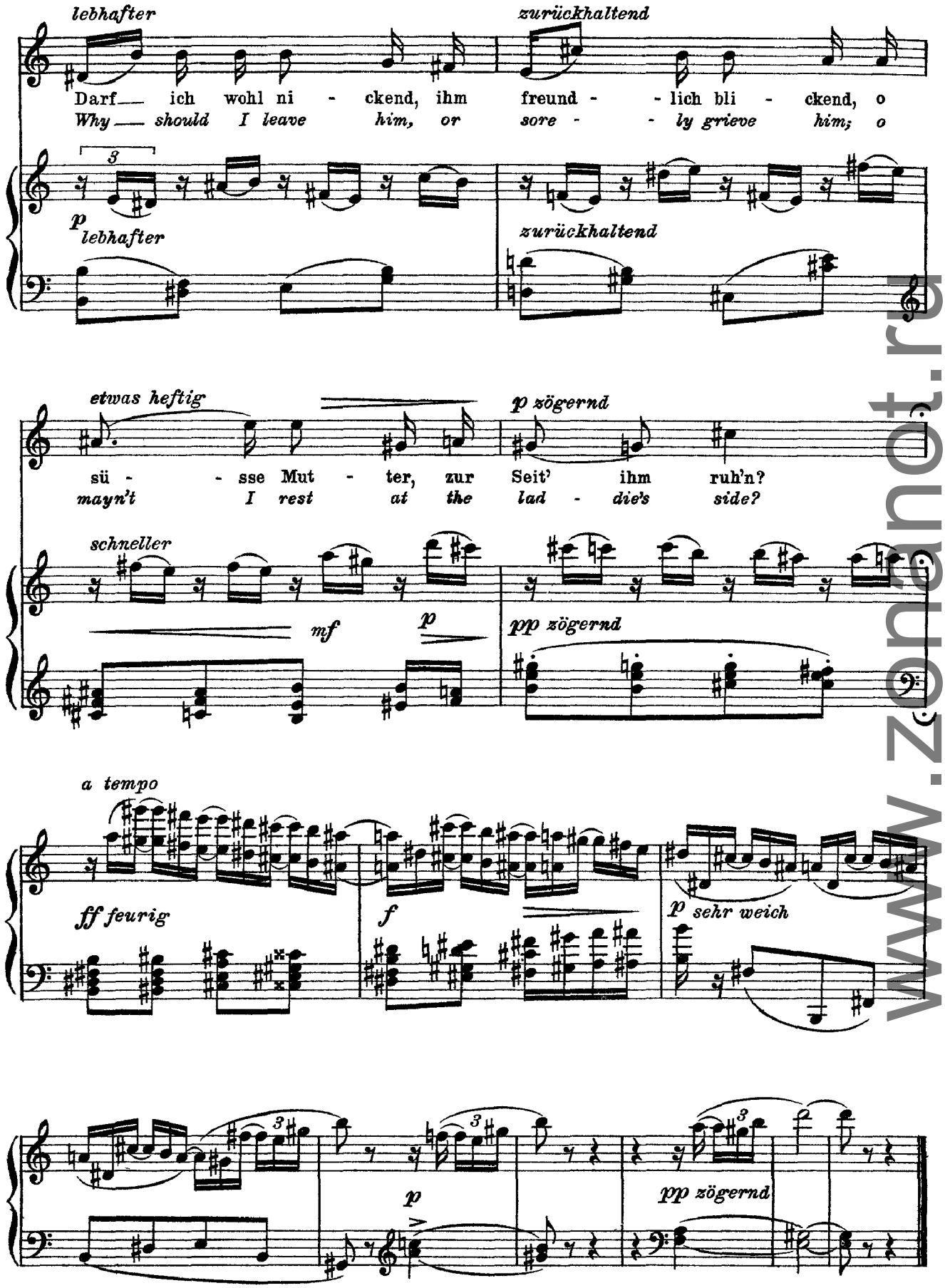

www.zonanot.ru

Wolf
Wiegenlied im Sommer
(Reinick)

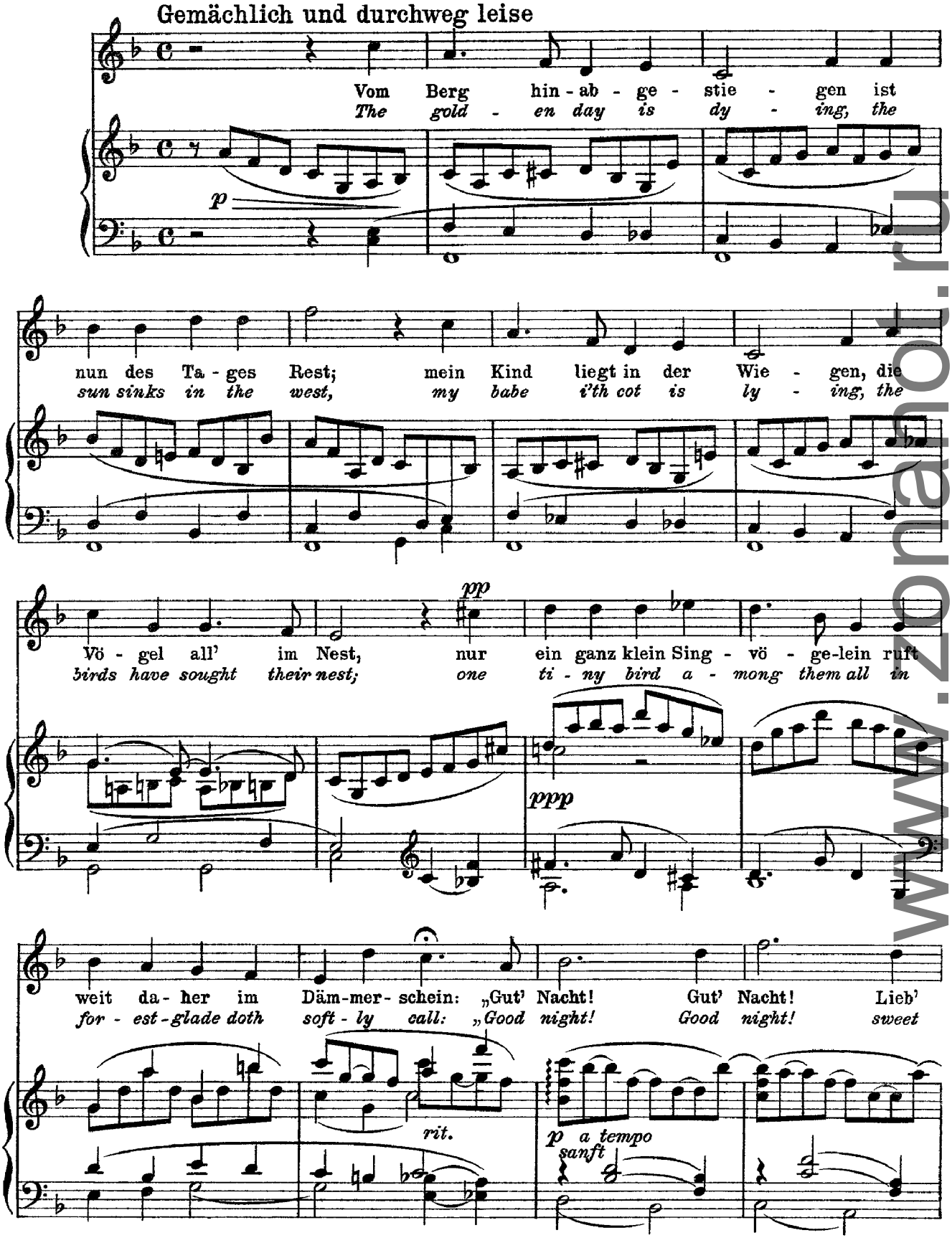

www.zonanot.ru

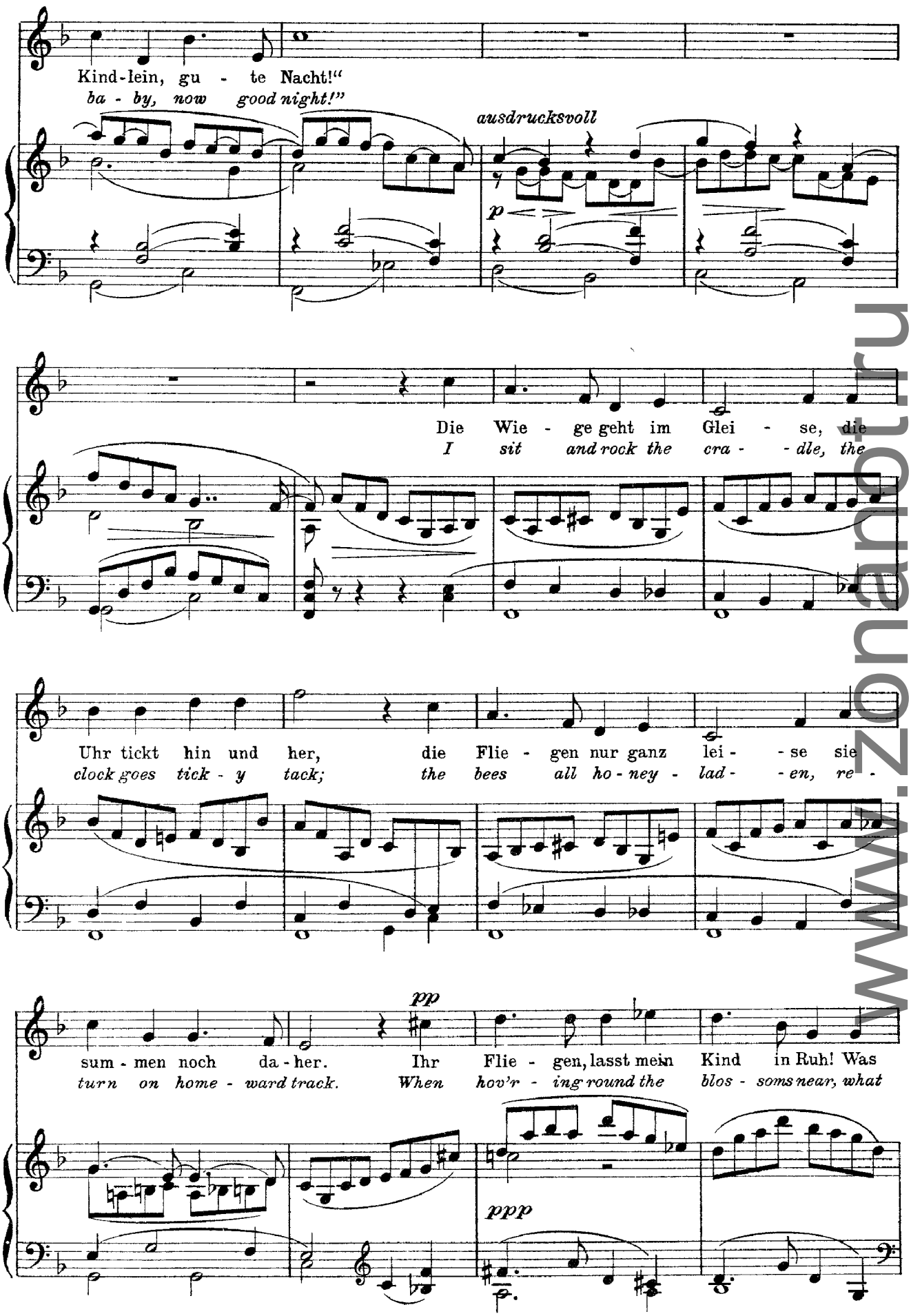

www.zonabtr.ru

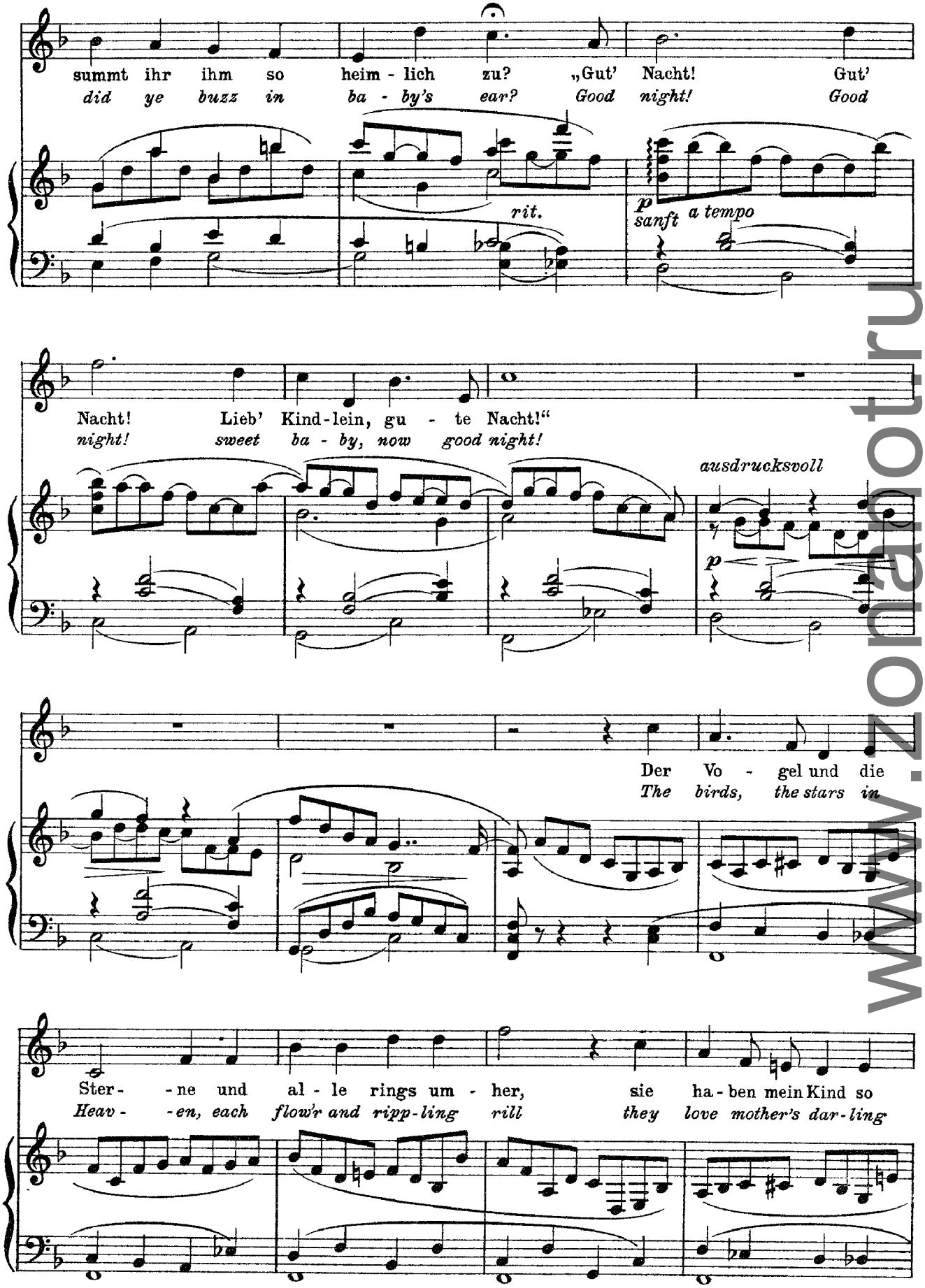
summt ihr ihm so heim - lich zu? „Gut' Nacht! Gut'
did ye buzz in ba - by's ear? Good night! Good

sanft a tempo
Nacht! Lieb' Kind-lein, gu - te Nacht!"
night! sweet ba - by, now good night!
ausdrucksvoll

Der Vo - gel und die
The birds, the stars in
Ster - ne und al - le rings um - her, sie ha - ben mein Kind so
Heav - en, each flow'r and ripp-ling rill they love mother's dar-ling

www.zonapotru

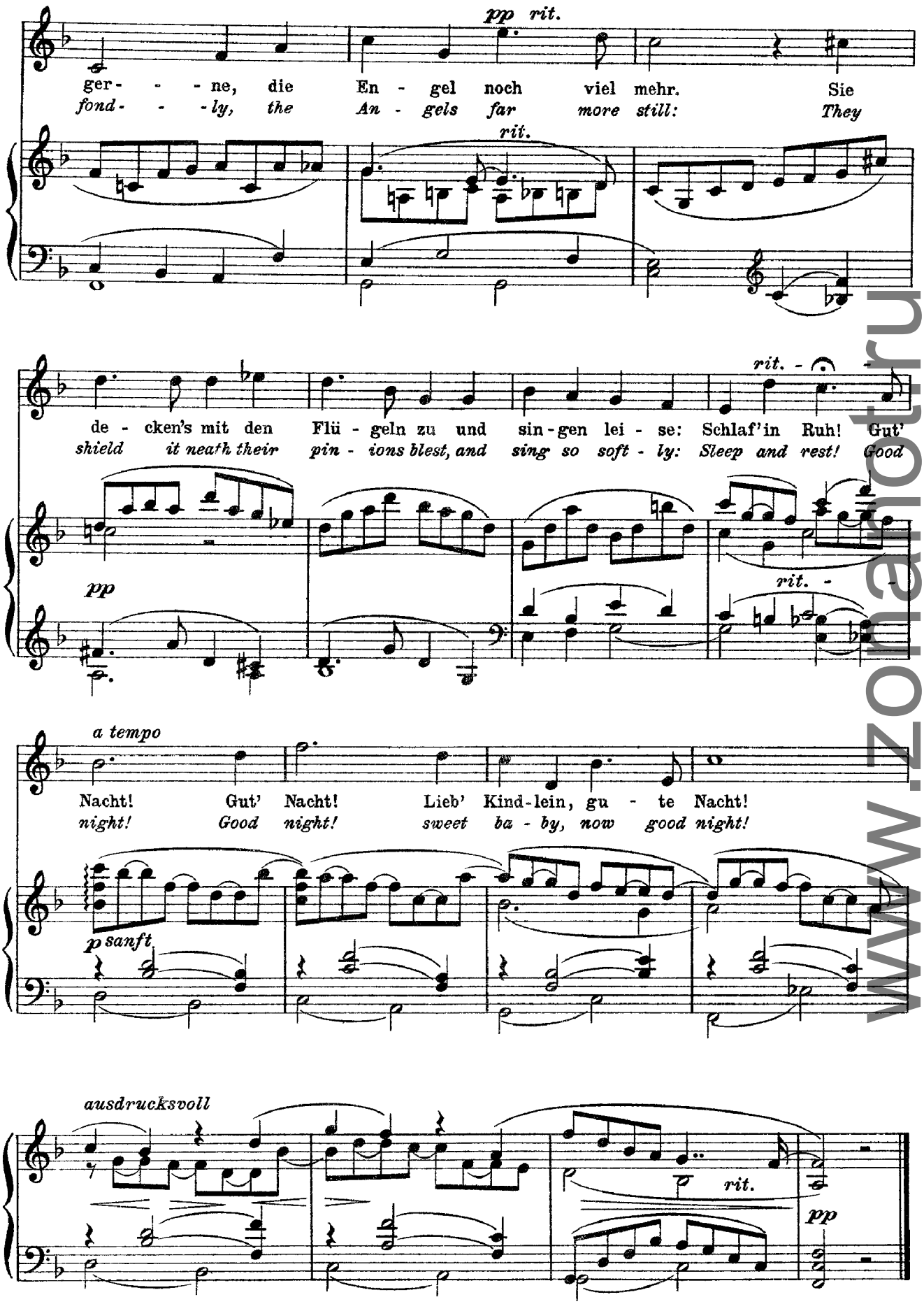
pp rit.
ger- - - ne, die En - gel noch viel mehr. Sie
fond- - - ly, the An - gels far more still: They
rit.
de - cken's mit den Flü - geln zu und sin - gen lei - se: Schlaf'in Ruh! Gut'
shield it neath their pin - ions blest, and sing so soft - ly: Sleep and rest! Good
rit.
pp
rit.
a tempo
Nacht! Gut' Nacht! Lieb' Kind - lein, gu - te Nacht!
night! Good night! sweet ba - by, now good night!
p sanft
ausdrucksvoll
rit.
pp

www.zonanotru

Wolf
Wiegenlied im Winter
(Reinick)

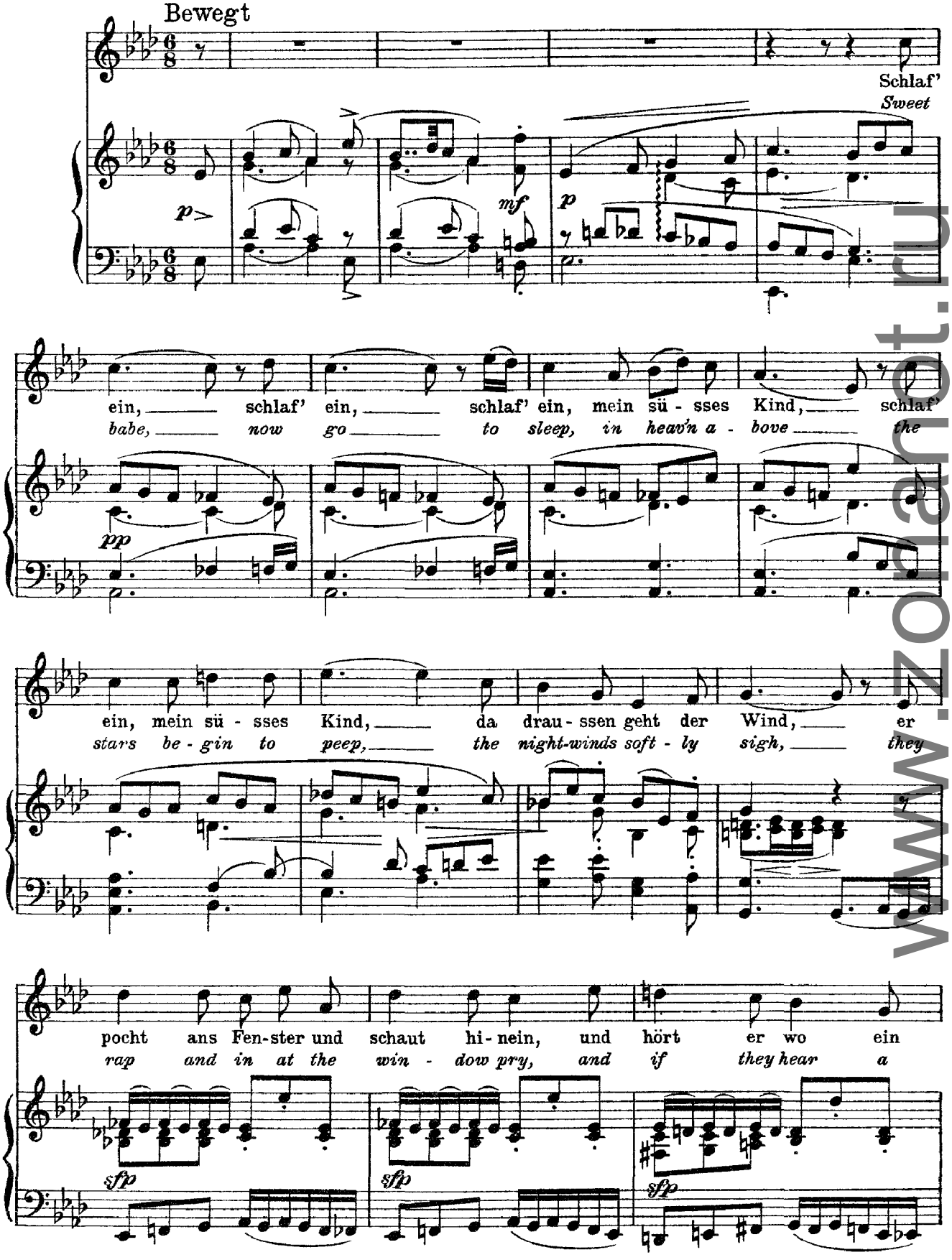

www.notarchiv.ru

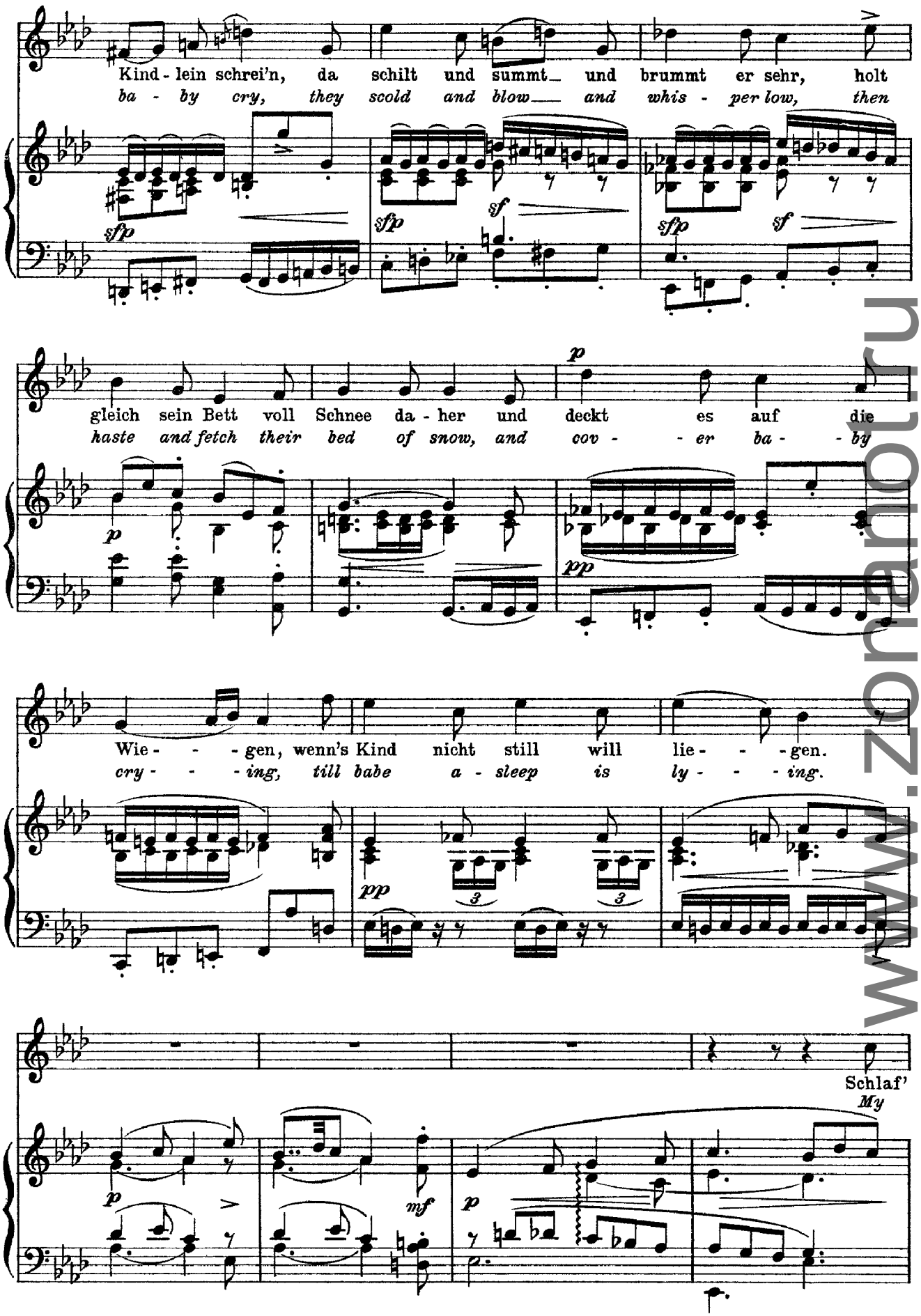

www.znanio.ru

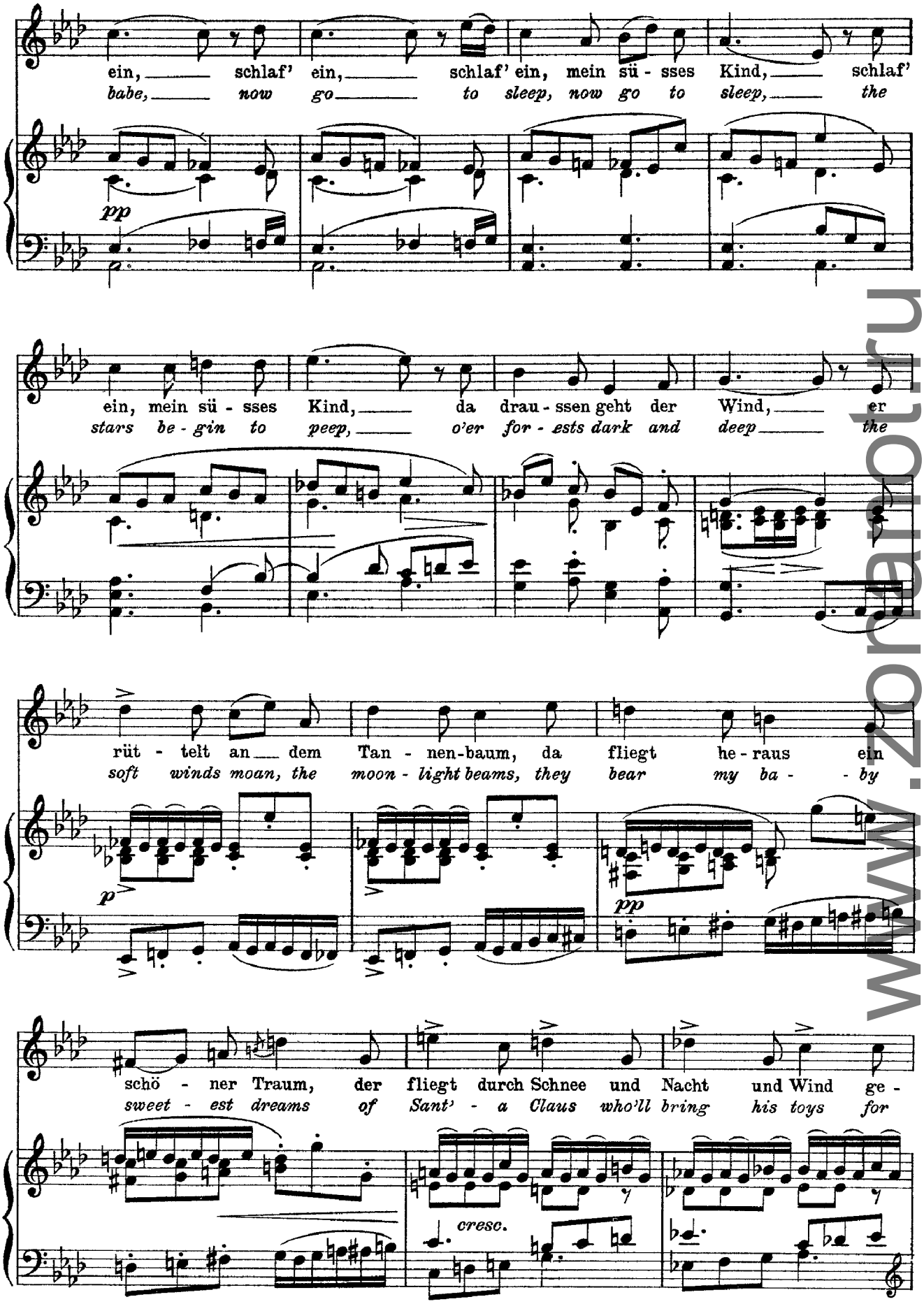

www.zonarotr.ru

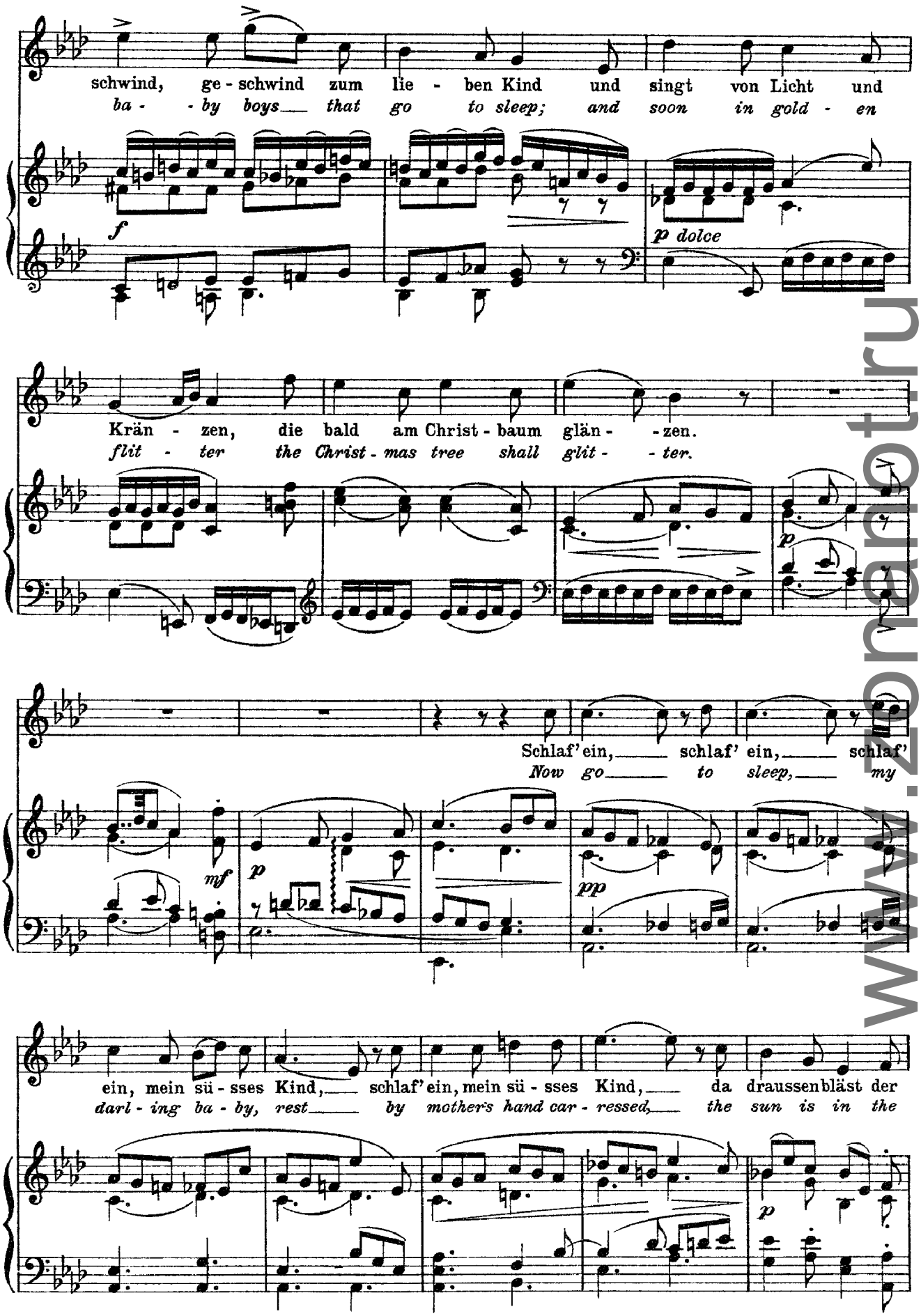

www.zonarotrun

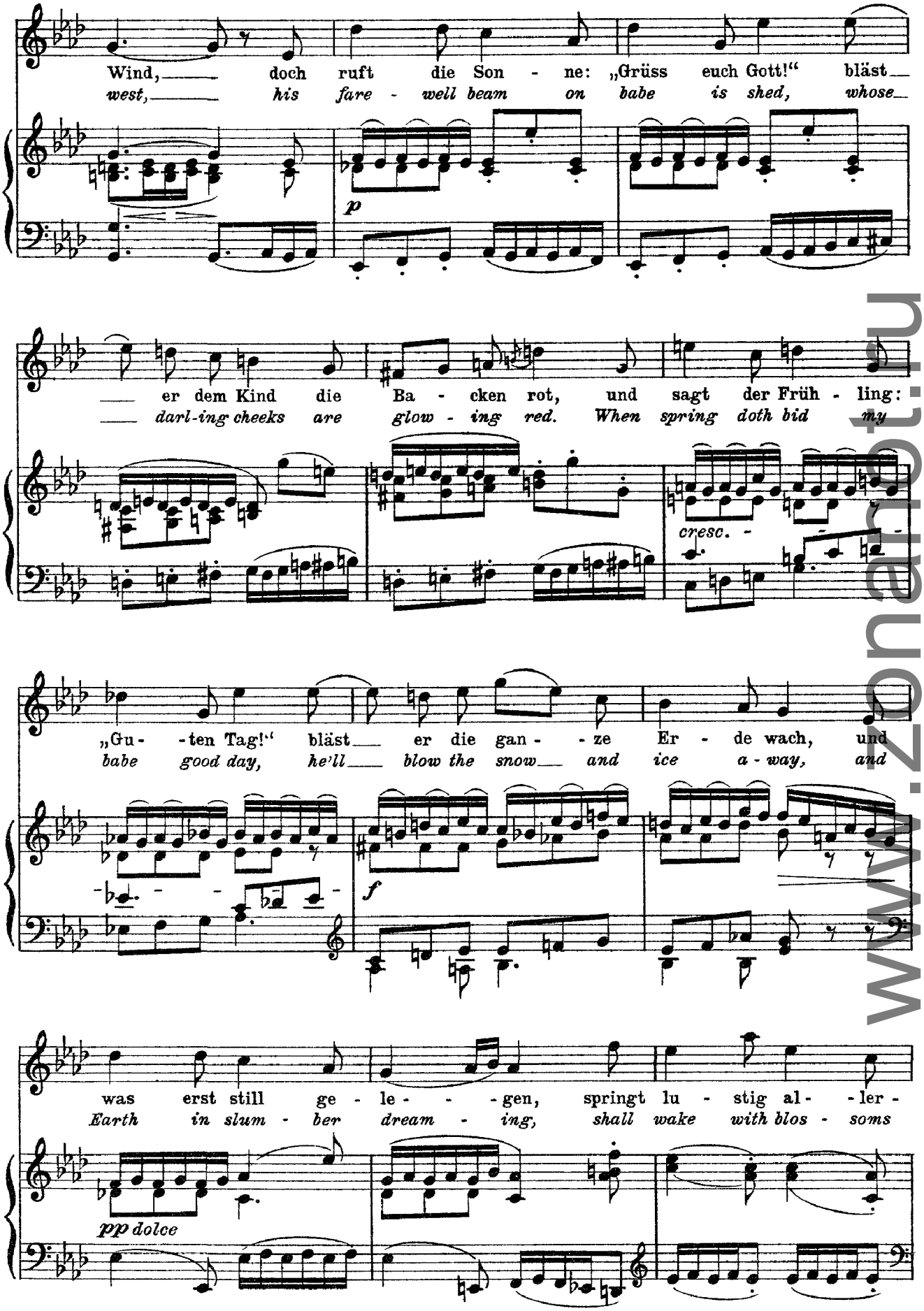

www.zonaabt.ru

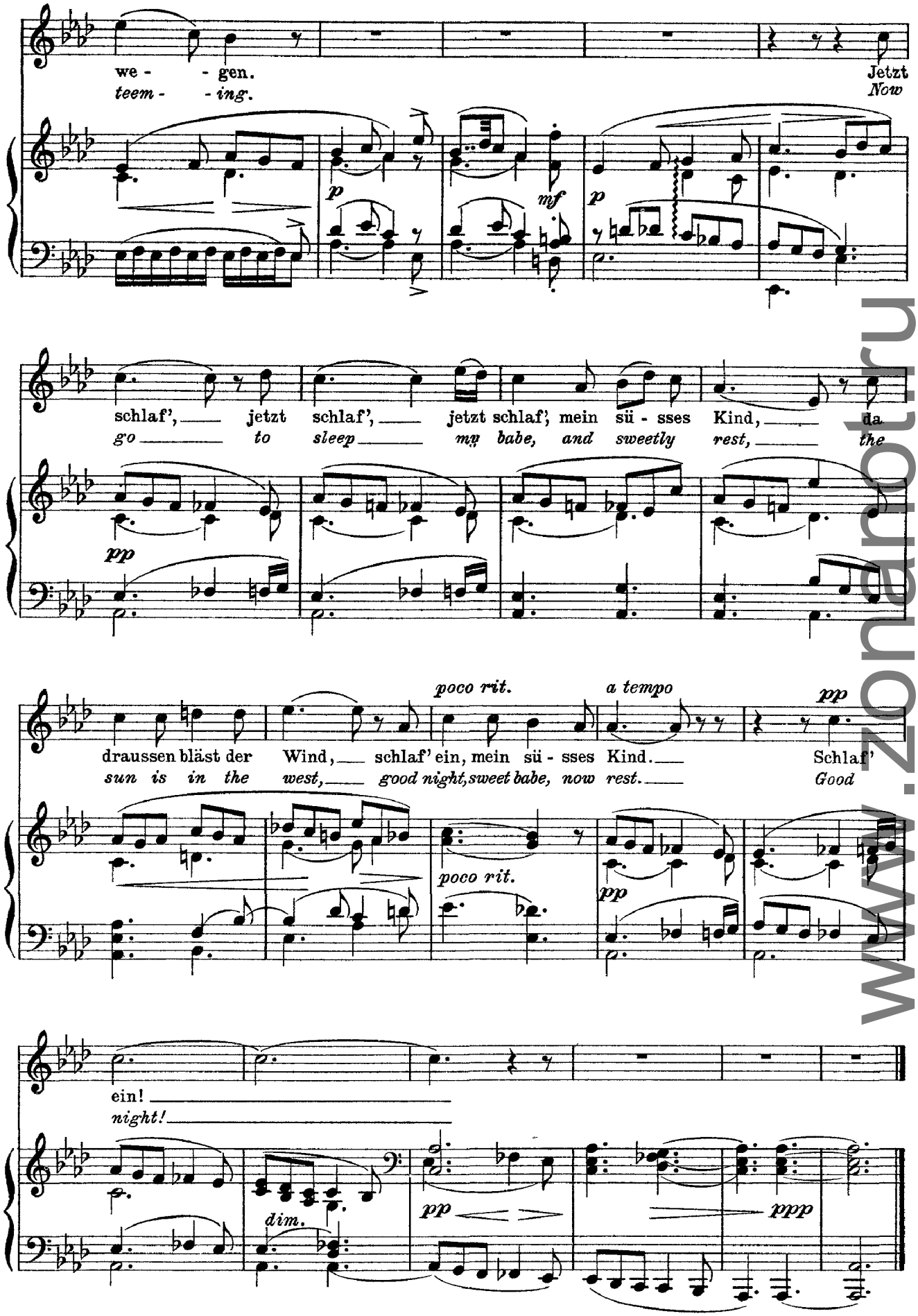

www.zonanotu.ru

Wolf

Mausfallensprüchlein

(Mörike)

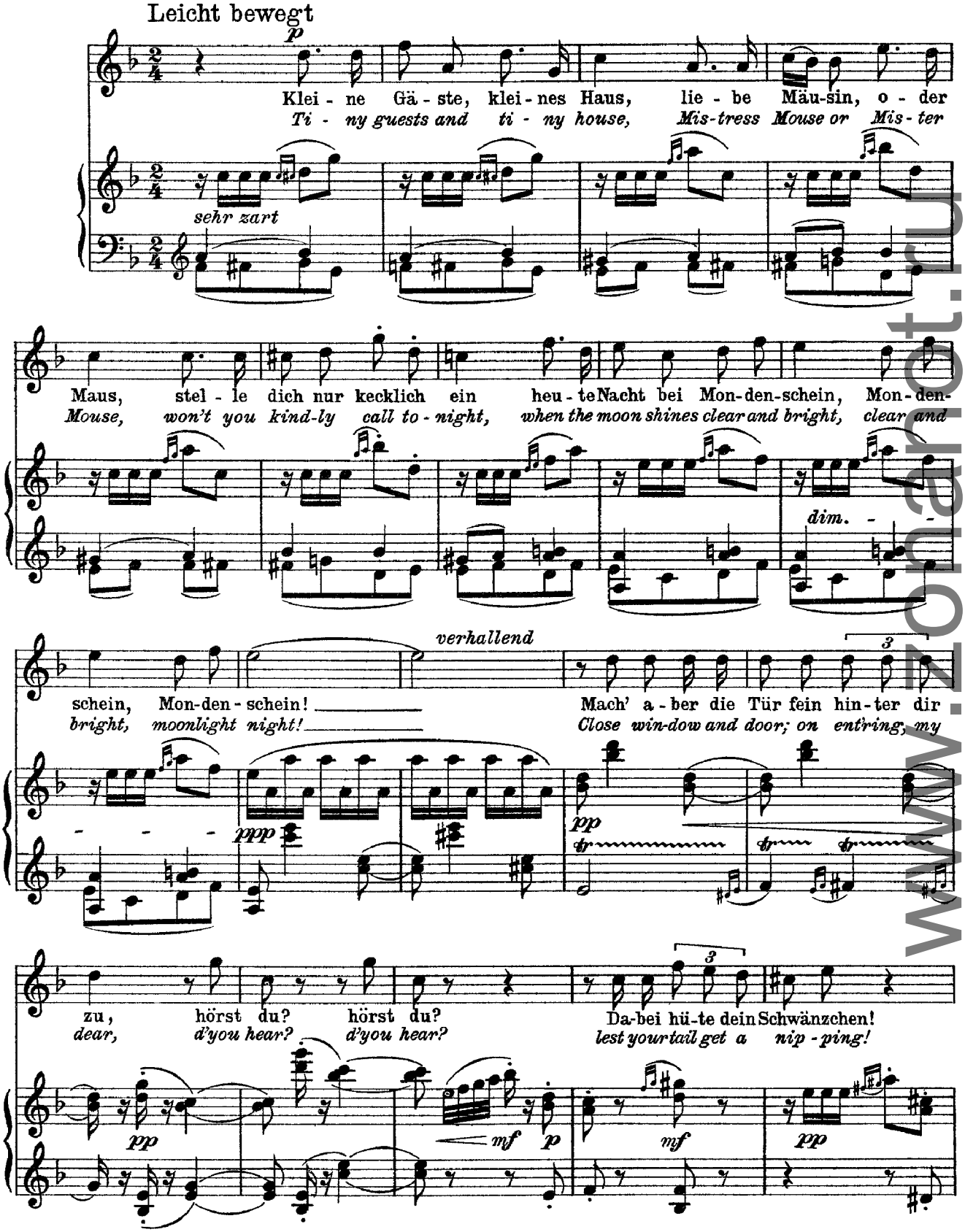

www.notarchiv.net

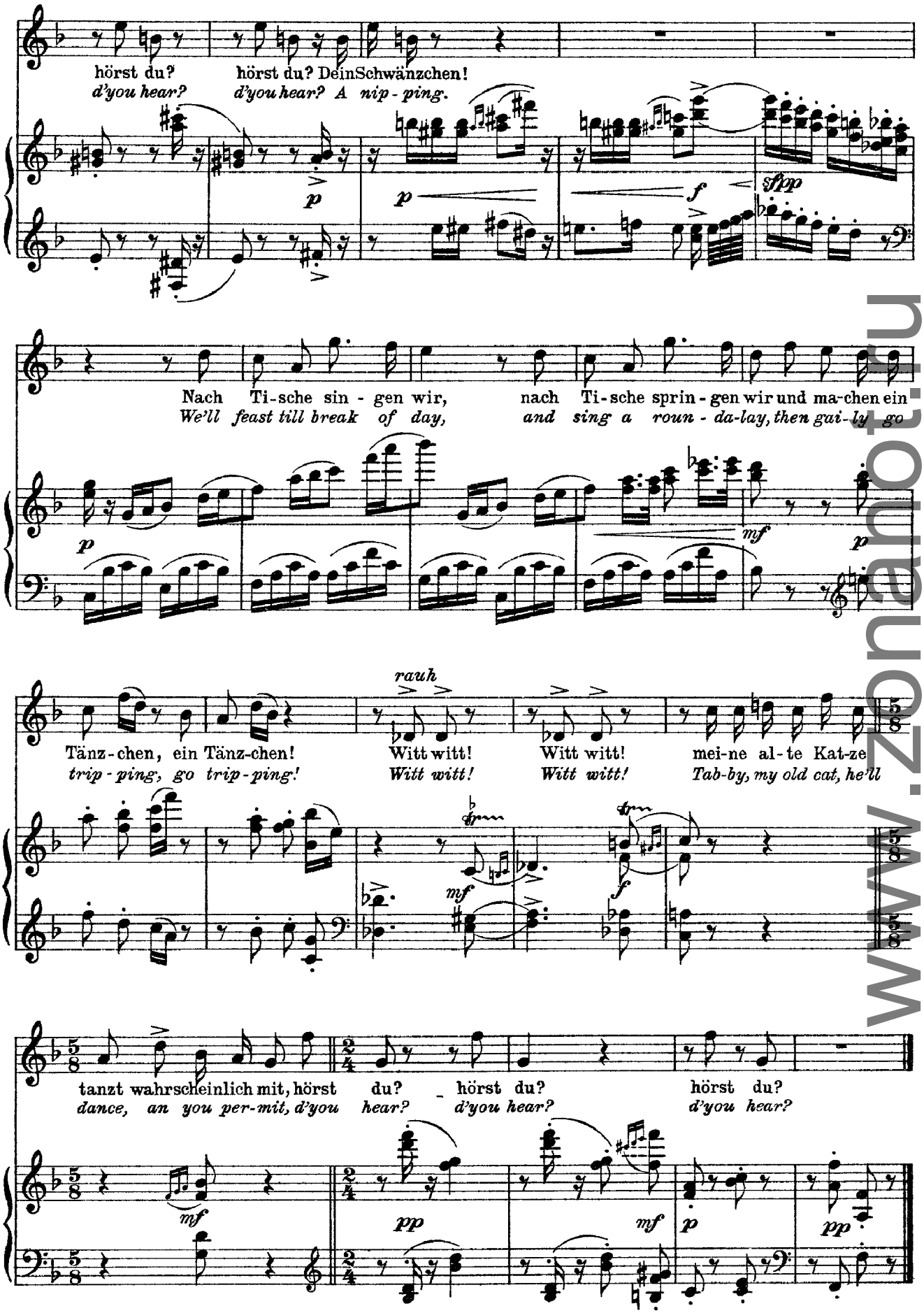

www.zonaboot.ru