

Schubert
Sonata in C Major
D. 279 (1815)

Allegro moderato

The dynamics and markings visible in the score are:

- p* (piano) at the beginning of the first system.
- f* (forte) at the beginning of the second system.
- decresc.* (decrescendo) in the second system.
- p* (piano) in the second system.
- pp* (pianissimo) in the second system.
- p* (piano) at the beginning of the third system.
- cresc.* (crescendo) in the fourth system.
- f* (forte) in the fourth system.
- p* (piano) in the fifth system.
- f* (forte) in the sixth system.
- cresc.* (crescendo) in the seventh system.
- f* (forte) in the seventh system.
- fz* (forzando) in the seventh system.
- tr* (trill) in the seventh system.
- 1.* (first ending) in the seventh system.

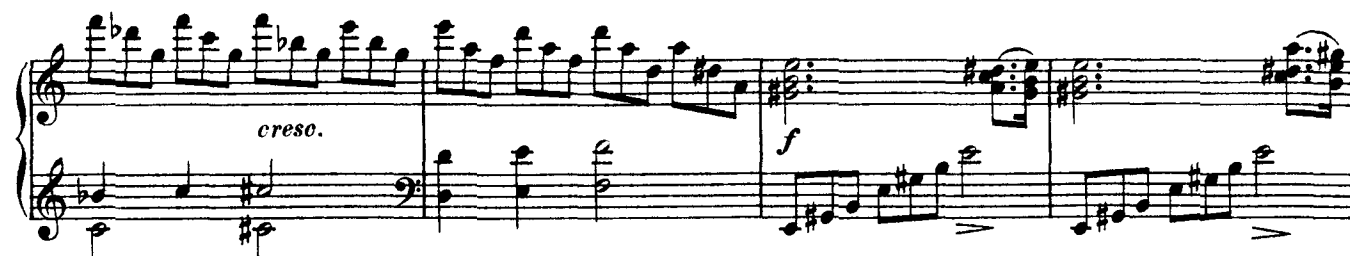
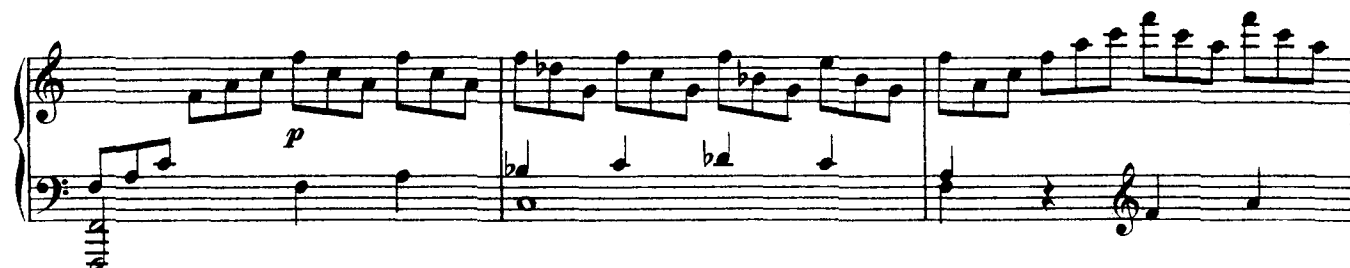

f *cresc.*

ff

p *ff*

p *cresc.*

scen - do *f*

fz *tr* *fz*

Andante

MENUETTO
Allegro vivace

f

ff

fs

fs

fs

fs

p *cresc.* *mf* *f*

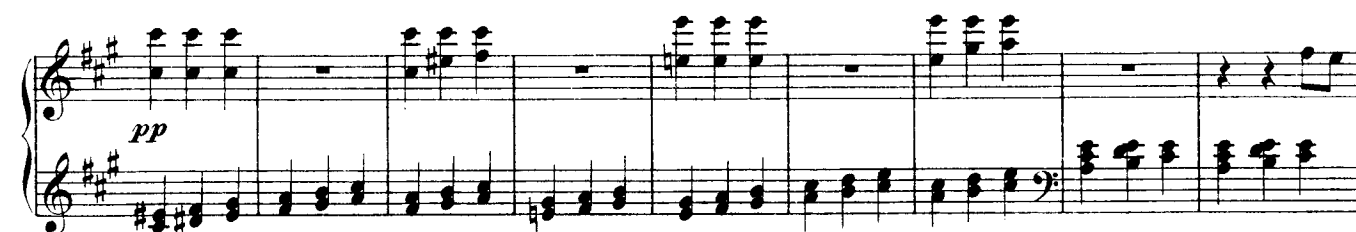
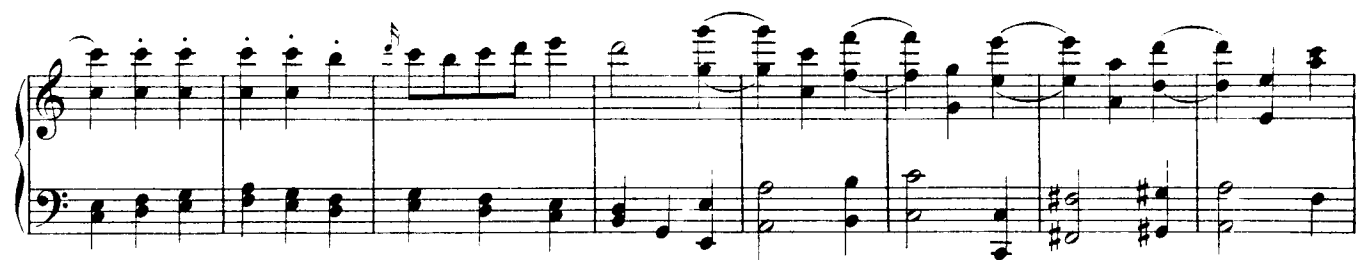

Menuetto Da Capo